CH 11, 1924.—[PART II.]

With VALUES

os Angeles Revel in
riety of Our Stock of

oats and Dresses

So many and so interesting are
these charming style conceptions
that this stock today holds hun-
dreds of solutions for all the
problems revolving around Dress
for women this Spring.

Though richness and splendor
grace them, these new themes of
Dress remain true to

$16

In sizes 16 to 44 for Juniors,
Misses and Women
of all ages.

ay, Bet. 3rd and 4th

re Bought and Sold
nces" in Times Want Ads.

a's
ee

omes and flowered
ocks—the broad,
ubs on the ocean
the hills—sky-
vessels and neat
an's Wharf—huge
taurants of half-
gs in a twenty-
ore through moun-
eucalyptus trees
f color and shape
gn cousins in in-
Francisco all the
ag things to see!

y of fascinating
re compelling in-
ling walked, and
s favorite park-
n. You may enjoy
able, and breathe
o much.

s Inc., an organ-
als interested in
Californians Inc.
in all ways pos-
Mail the coupon

ly yours,

Californians Inc

In Three Parts—48 Pages
PART I—TELEGRAPH SHEET—30 PAGES

The Los Angeles Times

"Tell us, tell us, and we and we."

GREATER SOUTHERN CALIFORNIA

WEDNESDAY MORNING. Vol. XLIII. MARCH 12, 1924.

Liberty Under Law—Equal Rights—True Industrial Freedom.

RADICALS BLOCK ACTION ON COOLIDGE TAX PLEA

Message Not Considered on Floor; Members Assert Passage by Saturday Impossible

[BY A. P. NIGHT WIRE]

WASHINGTON, March 11.—President Coolidge made ...ment of Congress today to adopt immediately a resolution ...king effective the 25 per cent reduction in personal income ...es payable this year now carried in the revenue bill, but it ...et with an unencouraging response. This reaction was es...ially pronounced in the House where such legislation would ...ve to originate and where leaders yesterday turned down an ...ngest to obtain such action.

...e President urged through a ...ssage to Congress that the pro...sed act could be effective before ...nday when first installments ...the taxes must be paid. ...ngress Green of the House ...s and Means Committee, which ...uld first have to consider the ...ressed resolution, declared to...ght that "at this late date it is ...olutely impossible to pass the ...5 per cent reduction in taxes to ...e paid in 1924, as a separate ...easure."

NOT CONSIDERED

...ok is and Representative ...ngworth, Republican leader, ar...ued that as an unanimous consent ...equest would be necessary to ...ke the resolution before the House ...r action, a previous effort to kill ...e provision entirely as carried ...the revenue bill appeared to ...inate any possibility of ob...ining such an agreement.

...e message of the President ...as not read to the House until ...n the day, after disposition ...f the Daugherty resolution, and ...e House adjourned without con...idering it on the floor.

...In his message, President Cool...ge said:

"It had been my earnest hope ...at a 25 per cent reduction in ...axes to be paid for the current ...ear might be provided by law be...ore the 15th of March current. ...Many people have been expect...ng that such would be the case ...and planned their tax returns ac...ordingly. It is a matter of such ...great importance that I have ...no hesitation in recommending the ...action without which would be much ad...versed by insincerity laying aside ...all other legislation and enacting ...provision for this purpose which ...ought to be by unanimous con...ent.

"The taxpayers, the business in...terests, agriculture, industry, in...deed, all the elements that ...go to make up the economic wel...fare of the people of America ...would be greatly benefited by such ...action.

"GO TO BUSINESS"

"It would remove an element ...of worry from the current ...business year at once, which ...would be a strong stimulant to ...activity with its resultant bene...fits to the wage earner and the ...prosperity of our country. It ...is impossible to see that any ...serious harm would accrue from this ac...

(Continued on Page 2, Column 4)

EAST SWEPT BY STORM

Blizzard Worst in 20 Years

Death and Destruction Left by Icy Blasts Extending Along Atlantic

Communication With National Capital Interrupted as Wind Cuts Wires

[EXCLUSIVE DISPATCH]

NEW YORK, March 11.—Coming on the anniversary of the great blizzard of 1888, the worst gale in twenty years swept the Atlantic Coast today from Florida to Maine. A northeast wind that blew as high as eighty miles an hour at times came up from the Gulf of Mexico, and left a trail of death and destruction behind it in the seaboard cities and country. Snow, rain and cold added discomfort and misery to the toll of the elements.

Five persons lost their lives—three in New York, one in Baltimore and one in Providence. Innumerable others were injured. Some were blinded by snow or rain and blown in front of automobiles or trolley cars. Others were struck by street signs and other objects blown about by the cyclone.

The storm centered itself in the city of Washington, and the vicinity to the south of the capital. Washington was almost entirely cut off from communication with the outside world for hours. Telephone and telegraph wires were blown down, trains were delayed, the streets were made practically impassable because of fallen wires and the wind, and even the radio

(Continued on Page 2, Column 3)

THE DAY'S NEWS SUMMED UP

...TODAY: Clear. Wind at 5 ...; velocity, 9 miles. ...; highest, 74 deg.; ...; forecast: For Los ...ounty and vicinity: Fair. For ...ther weather data, see last ...ge of this section.

...FEATURES: Radio, Page 8, ...t 1; Women's Pages, Clubs and ...ciety, Pages 6 and 7, Part II; ...ts and Financial, Pages 15, ...16, 17, Part I; News of ...Los Angeles, Page 10, Part ...II; Editorials, Page 14, Part I; Pic...torial, Page 11, Part I; Comics, ...Page 6, Part III.

...SERIAL, Page 1, Part I.

...LEARN IN SPANISH, Page 6, ...Part I.

...BOXING NEWS, Page 12, ...Part I.

...REAL ESTATE. F. B. Silverwood, ...Inc., and A. E. Cass, tele...graphic dispatches, died within few ...hours of each other. Page 1, ...Part II.

...Judge will buy unanimously more ...today than it would in 1920, ...census figures revealed. Page ...1, Part II.

...More than 500 hardware dealers ...in convention, with many ...special features on pro...gram. Page 1, Part II.

...Increased wages favors of ...Senator Lenroot as chairman of ...Senate Oil Committee was an...nounced. Page 1, Part I.

...House voted to leave investiga...tion of bribery charges against its ...members wholly with Department ...of Justice. Page 1, Part I.

...Radicals blocked action on plea ...by Coolidge for 25 per cent cut ...for 1924 before Saturday. Page ...1, Part I.

...MEXICO: Obregon told Gen. Fig...ueroa only terms he could grant ...were unconditional surrender. ...Page 1, Part I.

...SPORTS. Jack Dempsey to de...fend title against Luis Firpo in ...New York Labor Day. Page 1, ...Part III.

...William Tilden will not play on ...American tennis team in Olympic ...Games. Page 1, Part III.

...ice out of local port. Page 1, ...Part II.

...Final plans were laid at Elks ...Lodge No 99, for week's drive for ...$50,000 for antinarcotic educational ...work. Page 1, Part II.

...PACIFIC SLOPE: Fire destroyed ...Stockdale Country Clubhouse near ...Bakersfield with loss of nearly ...$500,000. Page 24, Part II.

...Pasadena man last soldier to re...turn from Germany after serving ...six years abroad. Page 1, Part II.

...Student body of Pasadena High ...School voted to stop, by force if ...necessary, gambling and other ...student vices. Page 10, Part I.

...Fraternities and sororities in ...city schools were barred by San ...Diego Board of Education. Page ...10, Part I.

...GENERAL EASTERN: E. L. ...Doheny left New York for Los An...geles prepared to fight to preserve ...naval oil leases. Page 1, Part I.

...Coolidge delegations to the Re...publican National Convention ...were chosen in Colorado, Kansas ...and New Hampshire. Page 1, ...Part I.

...Worst blizzard in twenty years ...left trail of death and destruction ...extending along whole Atlantic ...Coast. Page 1, Part I.

...WASHINGTON: Retirement of ...Senator Lenroot as chairman of ...Senate Oil Committee was an...nounced. Page 1, Part I.

...House voted to leave investiga...tion of bribery charges against its ...members wholly with Department ...of Justice, Page 1, Part I.

...Radicals blocked action on plea ...by Coolidge for 25 per cent cut ...for 1924 before Saturday. Page ...1, Part I.

...MEXICO: Obregon told Gen. Fig...ueroa only terms he could grant ...were unconditional surrender. ...Page 1, Part I.

...SPORTS. Jack Dempsey to de...fend title against Luis Firpo in ...New York Labor Day. Page 1, ...Part III.

...William Tilden will not play on ...American tennis team in Olympic ...Games. Page 1, Part III.

REMEMBER THIS
H.M. STANSIFER

The weak do right when it is easy, but only the strong do right when it is hard.

AROUND TOWN.

By GALE

MORE DEAD RECOVERED FROM MINE

One Hundred and Ten Have Been Brought Up; Sixty-three Underground

[BY A. P. NIGHT WIRE]

CASTLE GATE (Utah.) March 11.—Fortitude today gave way to grief in Castle Gate. One hundred and ten of the victims of Saturday's explosion in the Utah Fuel Company Mine No. 2 had been brought to the surface by 7 o'clock tonight.

It is said that the last of the remaining sixty-three bodies would not be removed before Thursday morning.

Recreation Hall, the amusement and recreational hall of this mining camp, today was communion house of the living and dead as hundreds of friends and relatives wended their way between the long lines of coffins.

Five bodies were removed during the day by relatives for transporting to former homes.

FIEND SLAYS THREE, SETS HOUSE AFIRE

Two Women and Man Are Found Dead With Clothing Aflame

[BY A. P. NIGHT WIRE]

LINDEN (N. Y.) March 11.—Three persons, Mr. and Mrs. Thomas Whalley and Mrs. Mabel Morse, old residents of this village, ten miles south of Batavia, were slain tonight apparently by a maniac. Mr. and Mrs. Whalley were shot dead and Mrs. Morse was beaten to death with the handle of an adz.

The crime in many respects is similar to the slaying in October, 1922, of Miss Frances Kimball, a spinster, who was beaten to death in the cellar of her home where she lived alone. This crime never was solved. Whalley was a section foreman.

A grocery boy, finding the doors of the house locked, raised a kitchen window and was met by a rush of smoke. He called neighbors and they broke open the rear door. In a bedroom on the ground floor they found the three bodies piled on the floor. Over them had been thrown rags in which there was a smoldering blaze. Oil had been poured on the carpets and bed, but not enough to cause the blaze to spread rapidly.

A posse was formed to search for the slayer.

OREGON CHAMBER TO FETE RAILROAD MEN

[BY A. P. NIGHT WIRE]

CHICAGO, March 11.—Officials of more than fifty railroads will be guests of the Oregon State Chamber of Commerce here tomorrow at luncheon. Supplementing a menu of strictly Oregon products, Executive Secretary A. S. Dudley has arranged a display of Beaver State manufacturers, and a four-reel exhibition of Oregon industry in action. Fifty-six community, business and civic organizations are co-operating in the enterprise.

APOTHEOSIS OF THE AUTO

Inclosed Car Salon at the Biltmore Looks to Alma Whitaker Like the End of Tents

BY ALMA WHITAKER

It begins to look as though Los Angeles can never again hold an automobile show in a mere tent. At last the motor car has reached its just standards of magnificence.

Behold the sumptuous things arrayed, as wealth should be, in "place." See the sumptuousness of their setting at the inclosed car salon in the Biltmore ballroom, watch the richly-garbed haut monde saunter in, observe the chaste and refined luxury of the great vases of superlative flowers, harken to the soft murmur of impressively subdued voices (even the salesmen have the refined tones of aristocracy,) mark the soft tread of dignity and opulence upon the cushiony carpets, and recognize oh, ye hoi polloi, that luxurious civilization has arrived.

The first car that meets the eye as one passes through the impressive portals is a Rolls-Royce. But even so it is no ordinary Rolls-Royce. This car bears the title of Salamanca—and that is a super-hyper-town-brougham.

The town brougham is in itself a mark of advanced civilization. The show teems with them. It is designed expressly for chauffeur-piloted personages—in which to shop, to attend beauty treatments, to hasten to weighty director's meetings, and to deck the curbstones outside of some really smart church on the Sabbath. And this particular Salamanca Rolls-Royce stands forth as the pearl of the show. But even as two lordly males disputed as to whether the car should belong to Norma Talmadge or Pola Negri, Mr. Chauncey Clark decided it should belong to Mrs. Chauncey Clark and it was marked "Sold." And if a handsome young salesman with nice teeth looked a trifle smug, who shall blame him?

A NEW LANGUAGE

Listening to the subdued but commanding cadence of the assembled voices one hears "four-wheeled brakes," "balloon tires," "town-broughams" forever dominating the conversation. These are the arresting features of the show. The best "talking points" of the refined salesmen.

And even when the cars are not "town-broughams" they function under old-new stylish names. Thus a gentle-spoken Mr. C. J. Neeley explained patiently that his Pierce-Arrow was a landaulette with a dual-valve motor. I gathered that life reaches sublime joys under dual-valves. It is the car of all others I would choose to entertain an archbishop in.

A Packard of the sedan type must have had peculiarly interesting innards. Men gathered here (and all, mark you, respectfully holding their hats in their hands—no male dared enter with covered head,) were peering into its depths and making the most technically impressive remarks. When gazing at an engine's innards I always recognize the superiority of the male.

But it was a tricky, roomy Lincoln that impressed me as the ideal car to elope in. Trunks in the rear, places for suit cases, smoking and vanity equipments—obviously designed for fleeing an angry parent in proper modern luxury.

Then there was a Stearns-Knight that was painted in "purple-lake" and is known as a coupe-brougham. This held many honeymoon advantages, to say nothing of the added eclat of silver trimmings—real silver. One could cut quite a dash on a honeymoon in that. The gentleman who pointed out these charms to me bore the name of Carl Miller, but assured me he was not Charlie Chaplin's leading man. But I liked him all the same.

The Marmon custom-built town brougham is quite obviously the sort of car to own when hubby has another for common use. It simply breathes of well-provided femininity. One could shop in that so elegantly. Preferably for $500 imported gowns.

So that as I turned wistfully away, it was almost an affront to have a sleek gentleman eye me appraisingly and start right in telling me that I could get the

(Continued on Page 2, Column 7)

NO QUARTER BY OBREGON

Gen. Figueroa Told Only Terms President Will Accept Are Unconditional Surrender

BY JACK STARR-HUNT

[EXCLUSIVE DISPATCH]

MEXICO CITY, March 11.—Gen. Romulo Figueroa, who started the present dwindling revolution, must surrender unconditionally at once to President Obregon or some 5000 picked Federal troops—infantry, cavalry and artillery—will be ordered to advance from three directions into the State of Guerrero, which Figueroa still controls.

Figueroa, in a message addressed to the President through the Federal commander, Gen. Roberto Cruz at Toluco, asked for certain terms and assumed equality with the central government. President Obregon, in a message from Manzanillo, replied to Gen. Cruz that only Figueroa's absolute and unconditional surrender would prevent him from ordering an advance toward Iguala, capital of Guererro, from both of the Federal bases at Toluca and Cuernavava.

Negotiations are still being conducted between the central government and the Marcial Cavazos rebels still in arms. It is stated here Cavazos asked to be allowed to leave Mexico and reside in the United States. In the last few days of surrender, rebel generals have been arriving rapidly in Mexico City, four arriving today. These are generally discharged from the army and given safe conducts to their homes, though a few have been retained in the Federal forces, chiefly in the attack the Federals are now carrying out against Oaxaca. Three hundred enlisted men were included in the following of the four generals surrendering today.

Gen. Manuel Pelaez, who during the World War was credited with having kept the oil fields open to supply the Allies, and who has been under arrest here since December, was given his liberty today.

PRESIDENT SWEEPS ON

Three States Add Indorsements

Coolidge Delegations Chosen in Colorado, Kansas and New Hampshire

Senator Underwood Winner in Alabama Democratic Primary Contest

The thirty-three delegates which were pledged to President Coolidge bring the total now pledged to him to 171 out of 555 necessary to nominate.

[BY A. P. NIGHT WIRE]

COLORADO SPRINGS, March 11.—Colorado's delegation of fifteen to the Republican National Convention today was instructed by the Republican State Convention to vote for President Coolidge for renomination.

Oliver H. Shoup, former Governor of Colorado, in a keynote speech to the convention, paid a tribute to President Coolidge and urged Republicans to stick together.

KANSAS AID COOLIDGE

[BY A. P. NIGHT WIRE]

TOPEKA (Kan.) March 11.—Seven delegates-at-large to the Cleveland convention were chosen here today at the Republican State Convention and instructed for President Coolidge.

The convention voted its faith in David W. Mulvane, national committeeman from Kansas, recently under attack by one faction of the party.

The remaining sixteen Kansas delegates have either been instructed by district conventions for Coolidge or are personally favorable to Coolidge.

SWEEPS NEW HAMPSHIRE

[BY A. P. NIGHT WIRE]

MANCHESTER (N. H.) March 11.—Eleven delegates pledged to President Coolidge were elected by the Republicans in the New Hampshire Presidential primary today. United States Senator George H. Moses, favorable to Coolidge, but unpledged, ran last in the field of eight candidates for the seven places as delegate-at-large.

UNDERWOOD VICTOR

[BY A. P. NIGHT WIRE]

MONTGOMERY (Ala.) March 11.—Senator Oscar W. Underwood swept Alabama by 30,000 majority over his opponents, L. B. Musgrave and M. A. Dinsmore in today's Democratic Presidential primary election, the Montgomery Journal declared tonight. The tabulations were said to be based on returns from forty-five counties.

The successful candidate will name the State's delegation to the national convention.

Mr. Musgrove declared that the "dry" element was behind him. Mr. Dinsmore was an avowed supporter of William G. McAdoo, although Mr. McAdoo did not enter the primary. Mr. Dinsmore said he would, if elected, name a McAdoo delegation to the convention.

THIRD PARTY CALL ISSUED

[BY A. P. NIGHT WIRE]

ST. PAUL (Minn.) March 11.—Call for a national convention of political organizations favorable to the "third party" movement in St. Paul June 17, was issued here tonight by a conference of delegates from eight States.

The purpose of the convention as stated in the call is to nominate a President and Vice-President and adopt a national platform. Thirteen organizations were represented at the conference, which adjourned tonight.

Senator Robert M. La Follette of Wisconsin was most prominently mentioned as the probable choice of the June 17 convention for the Presidential nomination.

DANIELS INDORSED

[BY A. P. NIGHT WIRE]

MODESTO, March 11.—The Stanislaus County Democratic Central Committee meeting here this afternoon unanimously indorsed Josephus Daniels, Secretary of the Navy under the Wilson administration, as their choice for the Presidential nomination at the Democratic National Convention.

INTERCOASTAL LINE OF BOARD CONTINUES

[BY A. P. NIGHT WIRE]

WASHINGTON, March 11.—The Shipping Board order discontinuing its only route in intercoastal trade has been rescinded and the North Atlantic and Western Steamship Company, managing agent, granted an extension to continue operating four board vessels between North Atlantic ports and Portland, Or., according to an announcement by the board. The service was to have automatically stopped with the last sailing last month.

The "Gray Ghost" Is Captured at Last!
But — Well, Read
"A WRIT OF HABEAS CORPUS,"
By Arthur Somers Roche,
And You'll Have the Surprise of Your Life When You Find What an Uncanny Way That Master Crook Has of Outwitting Pelham!
It's a Big Feature of Sunday's
TIMES ILLUSTRATED MAGAZINE
Don't Miss It!

LENROOT QUITS AS SENATE OIL COMMITTEE'S CHIEF

Ill Health Causes Chairman to Give Up Post; Ladd in Line as His Successor

[BY A. P. NIGHT WIRE]

WASHINGTON, March 11.—Retirement of Senator Lenroot of Wisconsin as chairman and member of the oil committee today overshadowed other developments in the oil inquiry. He will be succeeded by Senator Ladd of North Dakota, a Republican identified with the La Follette group, who has been actively in charge of the committee since the departure of Senator Lenroot for Southern Pines, N. C., a week ago, to recuperate.

Senator Lenroot's letter of resignation was made public after the oil investigators had cleared up some of the remaining mysteries in the celebrated McLean telegrams through cross-examination of John F. Major, agent of the Washington publisher.

Before questioning Major for the third time, the committee examined in secret session another batch of telegrams, including those from Three Rivers, N. M., home town of former Secretary of the Interior Fall, author of the oil leases. Committeemen said the new messages shed little additional light on the question, although some of those in code might prove relevant.

PREVIOUS WARNING GIVEN

Senator Lenroot's retirement was not wholly unexpected as he gave warning of it in the Senate two weeks ago during debate over his visit to Fall here with Senator Smoot of Utah, another Republican of the committee, before the former Interior Secretary misled the committee with his statement that he obtained $100,000 from Edward B. McLean.

At that time Senator Lenroot told the Senate that if the investigation continued indefinitely he would have to ask to be relieved. His health at that time was poor and a short time afterward he went to Southern Pines for a rest. In his letter from that place to the Senate, made public today, he said:

"Since coming to Southern Pines I have not recuperated as I had hoped, and it will not be possible for me to continued my work on the Committee of Public Lands and Surveys.

"I realized some time ago that I was nearing the point of exhaustion and stated upon the floor of the Senate that if the oil investigation continued indefinitely I would feel compelled to resign from the committee.

"I have given nearly four months of service in this investigation trying as best I could to keep up with such other work as could not be neglected, with the result that I cannot in my present state of health continue any longer.

"I hope to be able to return to Washington next week, but shall not attempt anything more than routine work of my office until my health is restored."

LADD IN LINE

Senator Ladd is next in line for the chairmanship, as Senator Smoot, the former chairman, was relieved of that place because of his elevation to the chairmanship of the powerful Finance Committee.

Republican leaders said selection of Senator Ladd would be made by the Republican Committee on Committees, which also will name some other Senator to fill the vacancy on the committee. Both selections will be subject to Senate approval.

The resignation of Senator Lenroot will not interfere in any way with the oil investigation, which from the first has been almost exclusively under direction of Senator Walsh, Democrat, Montana.

Major was the only witness heard today by the committee. He was emphatic in his declaration that McLean, who has been summoned to appear tomorrow, has had no hesitation in taking the witness stand; that the almost feverish activity of his employees

(Continued on Page 2, Column 3)

DOHENY ON WARPATH

Ready to Fight for Leases

Oil Magnate Leaves for His Home Here Prepared to Defend Deals

Local Port Controversy Also Will be Taken Up On His Arrival in City

[BY A. P. NIGHT WIRE]

NEW YORK, March 11.—Edward L. Doheny, oil magnate, on leaving late today for Los Angeles, said he was prepared to defend his rights in any action brought by the government to cancel oil contracts held by him.

Upon his arrival in Los Angeles next Saturday Mr. Doheny will call a meeting of directors of the Pan-American Petroleum and Transport Company that day or the following Monday. Officials of the company admitted that the dividend would be reduced. Stock-market observers predicted that the present $8 rate would be cut to $4 or $6 annually.

In addition to defending the court action by the government to cancel the leases, Mr. Doheny said he would take up with the city authorities of Los Angeles the question of wharfage leases which also have been attacked as illegal.

LAWYERS WITH HIM

Mr. Doheny was accompanied by his counsel, Joseph J. Couter, Fred L. Kellogg and Frank J. Hogan, and a number of friends. The party traveled in the Doheny private car.

Producing a folio containing photographs of his son, E. L. Doheny, Jr., and the latter's wife and children, Mr. Doheny laughingly said:

"This is the main reason I am going West."

Also in Mr. Doheny's party were Herbert G. Wylie, president of the Pan-American Company, and Mrs. Wylie.

SINCLAIR ON HAND

[BY A. P. NIGHT WIRE]

CHEYENNE (Wyo.) March 11. Harry F. Sinclair and a number of attorneys, including Martin W. Littleton of New York and J. W. Zevely, arrived here this afternoon. They immediately went into conference with Sinclair's local counsel, Lacey & Lacey, concerning defensive measures to be taken when the special oil counsel appointed by President Coolidge files its first legal proceedings here Thursday for the annulment of the lease granted to the Mammoth Oil Company on the Teapot Dome naval reserve.

W. L. Connelly of Casper, Wyo., general manager of the Mammoth Oil Company, joined the Sinclair party here.

Accountants of the Mammoth

(Continued on Page 2, Column 3)

HOUSE DROPS BRIBE INQUIRY

Representatives Decide to Leave Investigation of Charges Against Members Up to Daugherty

[BY A. P. NIGHT WIRE]

WASHINGTON, March 11.—The house decided tonight to leave to the Department of Justice, for the present, investigation of charges that have been made against two Representatives before a Chicago grand jury.

In reaching this decision the House accepted the recommendation of its Judiciary Committee that no House investigation be authorized and no further efforts be made to have the names officially disclosed.

The resolution adopted by a vote of 222 to 108, also instructed the Department of Justice to proceed without delay in the investigation.

Democratic leaders, routed in their effort to prevent adoption of the resolution, announced that tomorrow they would seek to have a special House committee appointed to ascertain from the Department of Justice the names of the two Representatives and the nature of the charges against them with a view to investigating the whole affair.

OFFERS NEW PLAN

Representative Garrett, the Democratic leader, sprung a surprise when he offered a resolution providing for such a committee immediately after the vote on the Judiciary Committee report had been announced. Democrats had remained in the House chamber and outnumbered the Republicans but Mr. Garrett agreed to defer a vote, although there was insistend demand by his colleagues for quick disposition of the resolution.

Five hours were spent in debate on the report of the Judiciary Committee which had been instructed, after the Attorney-General declined last Saturday to make public the names, to map out a course of procedure.

At the outset, Representative Zihlman, Republican, Maryland, renewed his demand for an investigation by a House committee. Reiterating that his name had been unofficially connected with the grand jury's report, he expressed confidence that the House after an investigation would exonerate him.

OPPOSES INTERFERENCE

Chairman Graham of the Judiciary Committee, however, took the position that the House would be in a peculiar predicament if it exonerated the accused members, "swayed perhaps by kindness and generosity," only to have the Department of Justice later obtain indictments and convictions.

"All the House can do is censure or expel," continued Mr. Graham. "It cannot reach the crime, and what the House might dis-

(Continued on Page 2, Column 5)

SAYS SENATE IS WASTING TIME

John C. Shaffer Scores Plan of Oil Inquiry

Politics and Selfish Aims Seen as Motives

Publisher Avers Real Issues Are Being Avoided

Politics and the desire of certain private business interests to feather their own nests, constitute the motive behind the investigation of the naval oil lease transactions, according to John C. Shaffer, publisher of the Chicago Evening Post, Rocky Mountain News and several other papers.

The publisher, who is at the Ambassador, arrived in Los Angeles yesterday for a brief vacation. He was one of the witnesses called recently to testify before the Senate committee conducting the Teapot Dome investigation. According to press reports, Mr. Shaffer told the investigating committee that he had received a share of the $1,000,000 Harry Sinclair is reported to have paid the Pioneer Oil Company for its claims of rights in the Teapot Dome lands when they were leased to Sinclair by Secretary Fall.

"The Pioneer Company's interest in these lands was acquired before they were set aside as a naval reserve," said Mr. Shaffer yesterday in speaking of the Sinclair lease. "It comprised certain holdings within the limits of the Teapot Dome area acquired originally by a French company and afterwards turned over to the Pioneer. When Sinclair leased Teapot Dome one of the conditions of his agreement with the government provided for his clearing up the title to the entire Dome tract, and he accordingly paid the Pioneer Oil Company $1,000,000 to relinquish its rights."

THREE POINTS AT ISSUE

Enlarging on his assertion that the whole investigation had been inspired by ulterior motives, not for the purpose of getting at the real facts in the situation or to ascertain to what extent the government had suffered, Mr. Shaffer suggested that there were only three points to be decided in the entire matter.

"The first question is as to whether or not any government official or other person has been guilty of 'wrong doing,' said Mr. Shaffer; 'the second, whether the government under these leases would fail to receive what is justly coming to it, and the third, whether the leases are, in fact, legal.

"These questions could have been answered after an investigation of comparatively short duration, but as a matter of fact they have received less attention than almost any other part of the inquiry. It seems to have been the object thus far to drag in as much irrelevant matter as possible, with the evident intention of blackening the character of an ever-increasing number of men.

DANGEROUS TENDENCY

"To my mind, the tactics pursued in this investigation indicate a dangerous tendency on the part of our lawmakers to devote their time and energy to activities that are destructive rather than constructive in character. So far as I know, the present Congress hasn't passed a single constructive measure, although that's the purpose for which its members were elected by the people. It has devoted itself mainly to matters whose importance is out of all proportion to the time spent in their consideration."

Mr. Shaffer also spoke briefly on the steps that have been taken by the government to relieve the situation of the farmers of the Northwest. This is a matter regarding which, as the head of one of the largest grain companies in the country, he was recently called into conference with President Coolidge.

"I didn't favor government intervention in this instance," he said. "It savors too much of class legislation and paternalism and, in my opinion, was largely a political move to influence the farmer vote. The situation of the farmers was admittedly bad, but it was the result of their own short-sightedness.

"When these farmers first settled on the lands of the Northwest they produced yields of wheat running from thirty to forty bushels to the acre. The growing of wheat year after year on the same lands has depleted the soil to such an extent that last year the average yield was only nine bushels.

"Farmers have told me that they have used the same field for growing wheat for fifteen consecutive years with no attempt at rotation of crops. The result is inevitable. The land simply wears out. The only salvation of the farmers is to change their methods of cultivation by introducing a diversity of crops. It can be done in the Northwest country as well as anywhere else, as has been abundantly demonstrated by some farmers, more foresighted than their brethren, who have been raising a variety of crops and now are prosperous while their neighbors are broke."

LENROOT QUITS OIL COMMITTEE

(Continued from First Page)

here during January was solely in the interest of having his deposition taken in Florida so as to make unnecessary a trip to Washington at a time when he was ill and Mrs. McLean and their son had just undergone operations.

McLEAN READY

At the suggestion of Senator Borsum, Republican, New Mexico, that McLean might have hesitated to appear because of the conflicting stories he had given the committee about the $100,000 loan to Fall, Major said these stories might be embarrassing to McLean, but that he had been ready to come in spite of them and despite the advice of his representatives in Washington.

Expressing the thought that the code word "eyed" in one of the telegrams sent to McLean referred to E. S. Rochester, attached to the office of Atty.-Gen. Daugherty, Major said he believed this code would be found in the Department of Justice cipher.

In that message Major informed McLean that he had an engagement with "Eyed" for 5 o'clock January 18, and that "he expects something." The witness said Rochester had called him on the telephone to make the appointment and that in using the expression "he expects something" in the telegram he had meant to convey to the publisher the information that Rochester expected to tell Major something.

This interpretation of the language was reaffirmed by the witness as he recalled that it was at this conference that Rochester told him of sending a telegram to McLean advising him that the oil committee was planning to examine the publisher's bank accounts to see whether his balances totaled $100,000 at the time McLean claimed he gave Fall checks aggregating that sum.

"WILLIS" IDENTIFIED

"Willis" was identified by Major as Wilton J. Lambert, counsel for McLean. This name appears in several of the messages and when the first of them was made public, Senator Willis, Republican, Ohio, issued a statement saying he knew nothing about the messages in which the name appeared.

Challenging the witness's statement that "Willis" meant Lambert, Senator Walsh called attention to a telegram in which "Willis" and Lambert were mentioned in succeeding sentences. Major insisted the reference was to the same person and when Senator Walsh said this was not the ordinary use of expressions, Major said amid general laughter:

"Our telegrams show we haven't been using ordinary language."

C. Bascom Slemp, Secretary to President Coolidge, was identified by the witness as the "party" referred to in one telegram. Major informed McLean that he was to see the "party" and explained that it was only a "social" call. He testified that he returned from Palm Beach with Secretary Slemp and called on him several times at his invitation.

Major declared "the party" referred to in still another message was Bernard M. Baruch of New York, who was quoted by the witness as having said it was too bad about McLean's situation with respect to the oil inquiry.

Asked how he interpreted that, Major said he thought the idea was that McLean had "gone as far as he could for a friend and all for nothing."

CALL WHITE HOUSE MAN

Before calling McLean to the stand, the committee will hear other persons mentioned in the publisher's telegrams, including three White House attaches, H. E. McKenna, chief doorkeeper at the executive offices; E. W. Starling of the secret service staff and E. W. Smithers, chief telegrapher, who manned the Washington end of McLean's private telegraph wire to Palm Beach.

Another name was added to the list of witnesses with the issuing of a subpoena for Price McKinney of Cleveland, a former business associate of Fall. E. L. Doheny testified that Fall had told him he had expected to get $100,000 from McKinney to enlarge his ranch holdings, but that the latter could not conveniently make the loan.

Senator Walsh said today the committee also probably would call Maj.-Gen. Lejeune, commandant of the Marine Corps, for questioning about the sending of a detachment of marines to Teapot Dome to clear the field there of independents who were making claims to oil-well locations.

Olive Belle Hamon of Chicago, daughter of the ate Jake Hamon, who arrived here today, did not communicate with Senator Walsh or other members of the committee. She announced as the purpose of her trip the refutation of the story of Leonard Wood, Jr., that her father had offered his support to Maj.-Gen. Leonard Wood at the Republican convention in 1920 in return for his appoint ment as Secretary of the Interior.

Senator Walsh said he did not think Miss Hamon would be called. Others who have been subpoenaed in connection with Wood's story have been notified to await further calls before coming to Washington as the committee will not take up this angle of the inquiry before next week.

FAMOUS PENCILS

The Pencils most famous in history for quality and economic value are

"Koh-i-Noor" Pencils
17 Degrees

and

"Mephisto"
Indelible Copying Pencils

They are now supplied by all leading Stationers and Drawing Material Dealers

NEW ANGLES FOR QUIZ ON DAUGHERTY

Star Witness in Forbes Case Called to Testify in Senate Inquiry

[BY A. P. NIGHT WIRE]

WASHINGTON, March 11.—Explorations into new fields in its investigation of Atty.-Gen. Daugherty were made today by the special Senate committee.

Among the new lines were said to be the Veterans' Bureau case and also reports of stock market speculation of high government officials. Attention in prospect for the former was indicated by issuance of a subpoena for Elias H. Mortimer, star witness against former Director Forbes in the Veterans' Bureau case before the Senate investigating committee, and also the Chicago grand jury.

Senators on the Daugherty committee today declined, however, to indicate the nature of testimony expected from Mr. Mortimer.

The committee's information regarding stock transactions, Senator Brookhart said, was in addition to that obtained by the oil committee in its examination of local brokers' records. Senator Brookhart said he was informed that some of the official stock deals had been covered up in the names of "dummies."

Several witnesses already under the committee's subpoena arrived today and were examined in a preliminary way by Chairman Brookhart and Senator Wheeler, Democrat, Montana, who is prosecuting the case against Mr. Daugherty.

A. B. Meixner of Butte, Mont., an attorney engaged by Senator Wheeler, under the committee's authorization as law clerk to aid in the investigation, arrived today.

The committee's authority was broadened under a resolution adopted today by the Senate upon request of Chairman Brookhart. Under it each Senator on the committee is authorized to subpoena witnesses and also to take testimony alone at any place outside of Washington.

DOHENY WILL PUT UP FIGHT

(Continued from First Page)

Oil Company are expected to reach Cheyenne tomorrow morning, bringing with them records of the company bearing upon production from the Teapot Dome lease and development under it.

PASS THROUGH CHICAGO

[BY A. P. NIGHT WIRE]

CHICAGO, March 11.—Owen J. Roberts and Atlee Pomerene, government counsel in the Teapot Dome matter, passed through Chicago today en route to Cheyenne, Wyo., where on Thursday they will file a bill for an injunction, alleging fraud, to restrain any further work on the Teapot Dome leases.

They were just twenty-four hours behind Harry F. Sinclair, oil magnate, who departed yesterday with his legal counsel for Cheyenne to fight the government court action.

Messrs. Roberts and Pomerene left at 10:30 a.m., shortly after their arrival from Washington. They explained that the government bill would be based on the assumption of fraud. They made it clear that the proceeding in Cheyenne and the one to be filed later in California will not be criminal proceedings. Criminal action would have to be started in the District of Columbia.

EAST SWEPT BY FIERCE STORM

(Continued from First Page)

stations in the nation's capital were put out of commission.

NAVAL STATIONS

The naval radio stations at Washington, Arlington, Annapolis and Philadelphia were all forced to stop operations and naval communications were badly handicapped. Important messages were sent by way of the radio station at Sayville, L. I.

The only communication between New York and Washington at one time during the day was by means of the underground wires.

Atlantic City, Asbury Park, Cape May and other resorts along the New Jersey coast reported the storm was the stiffest blow in years. Considerable damage to property was reported to those cities, as well as to Newark and Perth Amboy.

Other cities from which reports of damage and injury came during the day extended from Atlanta, Ga., Lynchburg, Va., and Charlotte, N.C., to Boston, Providence and Worcester, in New England.

SHIPS BUFFETED

In New York the fury of the storm was felt most in the harbor and in the boroughs of Brooklyn and Richmond. Ships in the harbor were buffeted about by the wind all day long. The gale and the rough seas delayed the landing of the Aquitania of the Cunard line for more than an hour.

The eight $1,000,000 piers owned by the city between Tompkinsville and Fort Wadsworth and extending 1400 feet out into the water, were kept awash all day and were damaged. The Staten Island municipal ferry boats running between Manhattan and St. George were tossed about on the waves and delayed on every passage.

Reichstag is Dissolved by Ebert Decree

[BY CABLE—EXCLUSIVE DISPATCH]

BERLIN, March 11.—President Ebert today signed a decree dissolving the German Reichstag and setting May 11 as the date for the elections. The decision was taken after a meeting with the party leaders yesterday.

Herr Ebert made up his mind after the stand of the Nationalists and Socialists made it impossible for the government to get a majority on new tax laws and other important legislation.

A great swing to the right with a large change in German policy, a stiffening of the attitude toward France and drastic changes in the present government tax program are expected when the new Parliament convenes shortly after election.

RADICALS BLOCK TAX CUT ACTION

(Continued from First Page)

tion, and there is every prospect of resulting benefits which would be very great.

It would be a positive step in the right direction, which is more needed at this time to justify the confidence of the people that the government is intent solely on the promotion of the public welfare without regard to any collateral objects.

The decision of the Republican members of the Ways and Means Committee against reporting out a resolution yesterday was criticised today by Representative Treadway of Massachusetts, a Republican member of the committee.

"The message of President Coolidge voices the opinion that several members of the Ways and Means Committee have had for some time," Mr. Treadway said, "but there are even Republican members of the committee who do not approve of such action as well as Floor Leader Longworth."

CITE IMPOSSIBILITY

Representative Garner of Texas, ranking Democrat on the Ways and Means Committee, asserted that more than three days would be necessary for passage of the resolution, and added that "it is difficult to understand why the President has not urged this matter at an earlier date."

"I wonder," Mr. Garner added, "if it is for the reason that Mr. Coolidge fears that any tax reduction bill sent to him for his signature will not meet his approval and that he would therefore veto it; or does the Republican organization plan to delay the passage of a tax reduction bill until after the next election?"

Likewise in the Senate Democratic members of the Finance Committee, after a conference today, said they were disposed to investigate and determine the need and reason for passing the resolution before taking action on the revenue bill. Leaders on both sides in the Senate agreed that passage of a resolution before Saturday was hardly possible.

Continuing its consideration of the revenue bill, the Senate Finance Committee planned to hear tomorrow the views of Secretary Mellon on tax reduction and particularly on the bill as passed by the House. Chairman Smoot said the Secretary would be asked to explain the condition of the Treasury and outline the limits for tax reduction in permitting sufficient revenue to operate the government.

QUIZ TO DELAY

After hearing Secretary Mellon and other Treasury officials, the committee will take up the tax schedules, having centered its attention entirely so far on administrative features of the bill.

An indication of the delay which may be encountered in disposition of the measure in the Senate was seen today in the resolution favorably reported by the committee providing for an investigation of the Internal Revenue Bureau. The resolution provides that a report on the investigation be made by April 15, so the recommendations may be used in framing the revenue bill.

Senator Simmons of North Carolin, ranking Democrat on the Finance Committee, said the Democratic members at their conference tonight had not agreed on any income rate schedules, but indicated that such an agreement might be reached later and supported by the members as a unit.

Although some Republican members of the committee indicated a desire to place back in the bill the Mellon income rates providing for a 25 per cent maximum surtax, leaders have let it be known that a general agreement on the rates practically approved by the House would be acceptable in the face of a prospective fight.

PUBLIC WILL SEE RED HAT CEREMONIES

Elevation of American Cardinals to be Most Imposing Function

[BY CABLE AND ASSOCIATED PRESS]

ROME, March 11.—What is said will be the most imposing consistory ever held in the history of the Catholic Church will be that for Cardinals Hayes and Mundelein, March 27.

Pope Pius decided today to hold the public ceremony in the Basilica of St. Peter's. It will be exclusively an American function, insofar as new cardinals are concerned, for no other names of prelates have been mentioned as recipients of the red hat.

The importance of the public consistory, which will take place three days after the secret consistory at which the American archbishops are to be elevated to the Cardinalate, as well as the enormous number of Americans who are expected to be present, induced Pope Pius to decide upon the Basilica of St. Peters. The Basilica will accommodate four or five times as many persons as any other of the Vatican halls.

For the ceremony, Pope Pius will be carried on the Sedia Gestatoria entering the Basilica through the chapel of the sacraments, where he will be awaited by the members of the Sacred College.

"Doctor" Gets Six Months for Patient's Death

[BY A. P. NIGHT WIRE]

HARTFORD (Ct.) March 11. George M. Sutcliffe of Unionville, who admitted he had obtained a license to practice medicine by fraud was sentenced to jail for six months for manslaughter today. He had pleaded nolo contendere to causing the death of Albert C. Hoody, an ex-service man, through overdose of ether. Hoody had crushed a finger and Sutcliffe was preparing to amputate it. The grand jury found that Sutcliffe was an agent for a Missouri "diploma mill." His was the first license to be revoked by the State Health Council.

EX-GOV. ALDRICH DIES

[BY A. P. NIGHT WIRE]

SUPERIOR (Neb.) March 11.—Chester H. Aldrich, a justice of the Nebraska Supreme Court and former Governor of the State, died here last night after a long illness. He was 61 years of age, a native of Ohio, and had been on the Supreme bench since 1913.

SUSPENSION FOR VETERAN PAPER

Camp Kearny Publication Attacked Official

Printed Story of Alleged Smuggling Activity

Involves Man in Twelfth District Bureau

[EXCLUSIVE DISPATCH]

SAN DIEGO, March 11.—Publication of the Optimist, official organ of the disabled war veterans at Camp Kearny, was suspended today by Lieut.-Col. Harry Cohn, medical officer at the Army public health hospital and temporarily in charge during the absence of Col. H. E. Whitledge, following the action of W. E. Allen, editor of the Optimist, in carrying out his threat to publish a story dealing with the asserted smuggling activities, years ago, of a high official in the twelfth district veterans' bureau.

Recently a near-censorship was imposed on the Optimist by Col. Whitledge, when that paper announced to its readers that the "true story" of the life of the bureau official would be bared. Col. Whitledge, it is understood, took that action following receipt of a letter from Louis T. Grant, director of the Twelfth District Bureau, at San Francisco, criticising the policies of the publication.

CARRIES FIVE PAGES

Allen, realizing that the authorities at Camp Kearny would not permit him to issue the Optimist if he persisted in publishing the article, took the copy for the present issue and had it set in type at a printing plant here. Today's issue carried nearly five pages devoted to the purported expose of the arrest and conviction of the official in question while he was in the Philippine Islands, together with his subsequent pardon and restoration to citizenship.

The story in the Optimist is signed by Allen himself. Along with the story appears what purports to be a reproduction of a letter from the Bureau of Insular Affairs at Washington, dated August 26, 1922, and addressed to an ex-soldier now residing here. The letter gives the details of the asserted episode and states that the two-year sentence imposed was commuted to a fine of 5000 pesos conditioned on the official's permanent exile from the islands.

ALLEGES POLITICAL PARDON

The article then goes on to say that the accused secured an Army commission despite his known record, adding that he was pardoned through political influence.

"Great friend of Forbes, and you know what Forbes did," is one phrase occurring in the article. The Forbes referred to, Allen said, is Charles Forbes now under indictment in connection with the management of the Veterans' Bureau at Washington. Allen said that in publishing the article he has the backing of practically every disabled veteran at Camp Kearny. These men, according to Allen, are determined to force the removal of the official in question.

HINES PROMISES ACTION

In response to a wire from Allen carrying a vigorous protest, Maj.-Gen. Hines, present head of the Veterans' Bureau, sent a message advising Allen that he would look into the matter promptly. The general informed Allen, however, that he considered the proposed publicity as more injurious than beneficial to the cause of the disabled veterans, explaining that it "impedes progress in improvement of conditions."

Publication of the Optimist will be made from a local printing plant pending the outcome of the suspension order affecting the little printing plant operated by the veterans at the camp. Col. Whitledge is expected to return from San Francisco this week.

LARGE GAIN IS RECORDED IN CHURCHES

Census of Religions Shows 680,015 Increase for Year in United States

[BY A. P. NIGHT WIRE]

NEW YORK, March 11.—The census of religions in the United States for 1923, compiled by the Christian Herald and made public today shows there are 45,457,366 communicants, representing a gain of 680,015 during the year as compared with a gian of 797,585 in 1922. There are 206,843 ministers, a gain of 2733, and 237,404 houses of worship, a gain of 2234.

The largest Christian denomination is the Roman Catholic with communicants estimated at 15,685,240, a gain of 133,616. Jewish congregations have 357,135 members. Thirty-four Buddhist Japanese temples have 5639 worshipers.

Fourteen bodies of Baptists gained 192,520 communicants, raising their totals to an aggregate of 9,237,021, while fifteen bodies of Method'sts have 5,822,836 communicants, a gain of 57,686.

There are 2,465,541 Lutherans, 32,826 more than last year; 2,462,-557 Presbyterians, a gain of 61,290; 1,140,076 Episcopalians, a gain of 10,468; 1,621,203 communicants of the Disciples of Christ, a gain of 68,490; and 647,450 Eastern Catholics.

HOUSE DROPS BRIBE INQUIRY

(Continued from First Page)

close or ascertain might defeat the ends of justice."

Frequent references were made to Mr. Zihlman and Representative Langley, Republican, Kentucky, who also had stated on the House floor that reports were in circulation that he was one of the Representatives referred to in the grand jury's report. Speakers who referred to them, without exception, declared they had faith in their integrity.

The original committee resolution was broadened to include instructions to the Department of Justice to speed up its investigation. The vote on this was 178 to 162 in the face of almost solid Democratic opposition.

PRODUCTION OF GASOLINE GAINS

Bureau Reports Figures in Petroleum Field

January Gas Output Sets New High Mark

Crude and Fuel Oils Drop 7,000,000 Gallons

[EXCLUSIVE DISPATCH]

WASHINGTON, March 11.—Gasoline production in the United States amounted, in January, to 695,322,500 gallons and established a new high record of monthly production, according to a report of the Department of the Interior, based on figures compiled by the Bureau of Mines. The previous months of December also had established a new high-record production mark. The daily average of gasoline production in January amounted to an increase of 5.5 per cent over the December daily average and an increase of 11.5 per cent over the rate for January a year ago. Imports of gasoline during January were 19,369,197 gallons, a decrease of approximately 6,000,000 gallons from the December imports. The new gasoline supply (production plus imports) was 714,631,697 gallons, an increase of 12.1 per cent over last year's figures.

The indicated domestic demand for gasoline in January was 498,-180,950 gallons, a decrease of about 20,000,000 gallons from the December figures. January exports of this product were 18,823,-007 gallons, an increase over December exports of about 12,700,-000 gallons. The total demand (domestic demand plus exports) was 516,982,957 gallons, a decrease of about 8,000,000 gallons, or 1.25 per cent from the December figure, but an increase of 13.2 per cent over the figures for January, 1923.

STOCKS INCREASE

Gasoline stocks reported to the Bureau of Mines as of February 1, were 1,202,547,390 gallons, an increase of 127,647,740 gallons during the month. This seasonal increase in stocks, indicating the normal tendency toward accumulation of large gasoline stocks in the winter season when automobile activity slackens, compares with an increase in stocks of about 119,000,000 gallons during January of last year.

The production of gas and fuel oils in January was 1,063,892,393 gallons, a slight increase from the December output. Imports declined 7,000,000 gallons, amounting to 36,471,349 gallons. Exports of these oils were 109,905,-000,000 gallons, a decrease of 40,-000,000 gallons from the December figures. The domestic demand was 977,143,731 gallons, an increase of about 25,000,000 gallons over the December demand. About 12,000,000 gallons of gas and fuel oils were added to stocks, which on February 1 amounted to 1,527,-346,622 gallons.

LUBRICANTS DECREASE

Lubricants established a slight decrease in production in January, the outputs amounting to 94,534,-650 gallons. Exports were 25,175,-405 gallons, a decrease of 8,000,000 gallons from December exports. Domestic demand for lubricants in January was 674,441,157 gallons, an increase of 14,000,000 gallons, or 26.9 per cent over figures for the preceding month. Stocks of lubricants on February 1 amounted to 244,755,997 gallons, an increase of 2,000,000 gallons during the month.

A total of 247 refineries reported to the Bureau of Mines as operating during January at 77.6 per cent of their aggregate daily crude oil capacity of 2,422,232 barrels, running to stills a daily average of 1,653,025 barrels of both foreign and domestic crude oils. This was almost exactly the same rate of operations as in December but an increase of 9.4 per cent as compared with operations a year ago.

FIRE IN OIL SUMP MENACES REFINERY

[BY A. P. NIGHT WIRE]

SAN FRANCISCO, March 11.—A fire in a sump of the Associated Oil Company at Avon, Contra Costa county, for a time threatened the company's refinery, valued at millions of dollars, today, but was put under control a few hours after it started, according to an announcement here by F. B. Henderson, assistant general manager of the company. The plant is thirty miles northeast of San Francisco. The oil caught from a tule fire.

EVERY MORNING IN THE YEAR Los Angeles Times The Times Building, First and Broadway

90c per Month DELIVERED BY CARRIER Single Copies, Daily 3c, Sunday 10 Cents

By Mail, in Postal Zones 1 to 4, inclusive, California, Arizona, Nevada: $12.00; Monthly, $1.00. In Zones 5 and 6, including Colorado, Idaho, Montana, Oregon, Washington, Yearly, $15.60; Monthly, $1.30. In Zones 7 and 8, Rocky Mountain States, Canada and Mexico, Yearly $18.00; Monthly, $1.50.

Entered as second-class matter, Dec. 4, 1903, at the Postoffice at Los Angeles, under the Act of March 3, 1879.

WEDNESDAY MORNING, MARCH 12, 1924. VOL. XLIII.

WILSON LETTERS WITHHELD

Widow of War President Asserts Legal Right to Assemble Writings for Public Herself

[BY A. P. NIGHT WIRE]

WASHINGTON, March 11.—Mrs. Woodrow Wilson has decided to avail herself of her legal rights to check publication of selections of her late husband's letters and manuscripts until she can determine what manner the war President's papers will be given to the public as a whole and in an authorized way.

It is Mrs. Wilson's intention either to have the letters and manuscripts assembled and published by some one who will act under her authority or to gather them into a collection and make it available to the public, possibly by depositing the papers in some national institution such as the library of Congress.

SOME ARE PERSONAL

Mrs. Wilson has been advised by her attorney that as executrix of Mr. Wilson's estate she has the rights in the publication of letters and manuscripts, not only under the law and statutes but under an amendment to the copyright law.

Mrs. Roosevelt, acting under the same provision of law, has withheld her son has been published because of unauthorized publication of President Roosevelt's letters.

Since Mr. Wilson's death many of his letters have been published, some others have been offered for sale, and still others were the subject of publication and widely advertised until Mrs. Wilson determined upon her action. One publisher whose output runs into millions of copies, made over a number of his publications, was on the presses, and was taking steps to recall copies already on their way to dealers.

ANNOYED BY ACTION

During Mr. Wilson's last illness he expressed some annoyance at the publication of certain writings of various authors. Mrs. Wilson, he said, he felt were regarded by themselves as having been taken into confidence and in position to calculate the "inside" of certain important affairs.

Since his death he has been told intimates that she has the same feeling, but she evidently has no action until her attorneys have given her attention to her duties as executrix.

APOTHEOSIS OF THE AUTO

(Continued from First Page)

twenty-eight miles to the gallon out of his compact little Oldsmobile and dwell upon the fact that it was "the lowest-priced six-cylinder car made." However, he also explained all about "Fisher bodies" to me—"the ultimate in coach work," and "interchangeable Liberty motor bearings"—so I felt he was appealing to my superior intellect after all.

The Lexington, it was explained to me, shone at hill-climbing and I could whisk up Mt. Wilson in no time at all in that snuggy sedan.

FOR A DUCHESS

A Peerless town-brougham near at hand with a saucy one-piece windshield, hydraulic brakes, and obviously equipped for a really good looking duchess who knows how to wear her clothes, was just at that moment being purchased by a quiet dowdy little lady whose pocket was slung under her first petticoat and she didn't care who knew it . . . so it is just as well those salesmen don't judge us by our looks.

There was a haughty Paige that breathed of dignity and established social station—can be recommended for parvenus who . . . unnecessary preliminaries — a ready-made patrician touch, you know. One W. V. Gordon, who confided its charms of power to me had one pet adjective "de luxe."

Mrs. Don Lee's car was also there—a frightfully extra-special Cadillac—with gold-plated fancy trimmings inside, cute side cupboards, mirrors—everything to gladden the heart of an epicurean lady—and preferably one who wears rare pearls and diamonds.

A Buick semisport model sedan was enjoying any amount of attention. This, it seems, was regarded as a fine model for superior persons. Anyway the fellow who was buying one at the moment looked like the prosperous father of a family who might be treating debutante daughter to this car for the country club, but with an eye to its being handy for mamma as well, and not so bad for himself.

Incidentally I learned from Mr. A. B. Anderson, who was watching over the Don Lee car, that most of the entrancing "body" innovations at this show are culled from England and that is why they come as broughams and landaulettes. And that is why we simply must have four-wheel brakes and balloon tires. England has said so. And England "seasons" her woods and her paints better than we do, hence the added life of the car. And that all the best models at this show have taken a leaf out of the English book in this respect. But America still leads in chassis.

And I left trying to look as intelligent as I could and trying not to bump into Mrs. Chauncey Clark's new Rolls-Royce.

Smith Widow Home; Record Set by Trains

[BY A. P. NIGHT WIRE]

CHAPPAQUA (N. Y.) March 11. Mrs. A. H. Smith, whose husband, president of the New York Central Lines, was killed by a fall from a horse Saturday, arrived here at 11:50 o'clock tonight on a special train which made a record run from Los Angeles.

The special left Los Angeles over the Santa Fe Sunday at 12:13 a.m., and arrived in Chicago this morning at 3:30. It left Chicago at 4:06 a.m.

The trip from Los Angeles was made in sixty-nine hours and one minute running time.

TALKS BY COOLIDGE OUTLINED

President Schedules Make Several Speeches During Spring

[BY A. P. NIGHT WIRE]

WASHINGTON, March 11.—Tentative speaking engagements for President Coolidge were announced today at the White House that he expects to deliver a number of addresses during the spring.

Besides the annual luncheon in New York on Lincoln's birthday, which is now virtually certain he will deliver, addresses at the opening of the Sesquicentennial of the Declaration of Independence Revolution, the opening of a new building in Washington, and the Memorial Day address at Arlington.

The only engagements definitely known at present, April 15, the meeting of the National Academy of Sciences in Washington, and the probable address at the dedication of the Lincoln Memorial in Washington, April 30.

In addition to the above engagements, it is probable that the President will address the Pilgrims at the laying of the cornerstone of the Pilgrim Memorial at Plymouth, Mass., on the tercentennial of the landing of the Pilgrims.

The doors of our institution will remain closed Thursday and Friday owing to the death of

F. B. Silverwood

Employees of Silverwood's, Inc.

TRIANGLE WATER HEATER
AUTOMATIC

Why Waste Heating Power?

Why heat cold water over and over again? It is much simpler to heat it once and keep it hot.

Put hot water in storage the Triangle way. Keep it hot ready for use. The Bunsen burner, playing directly on the highly efficient copper heating element, maintains the temperature. For moderate quantities of hot water the main burner rarely lights, but when larger quantities are needed this main burner flares and restores the tank temperature quickly.

The Triangle way is more economical, yet more efficient. It gives you hot water always, day and night.

Ask your plumber about the Triangle, or if you prefer, write us.

Day and Night Water Heater Co.
Factory, Monrovia, Calif.
L. A. Office 632 Metropolitan Bldg.
Phone 877-176

"IMPERIAL C&C DRY" Ginger Ale

In the Banquet Ginger Ale of Cantrell & Cochrane whose Aromatic "C & C" Ginger Ale has been preeminent on both sides of the Atlantic for three generations.

Imperial "C & C" Dry Ginger Ale has enjoyed great popularity abroad for a quarter century, although its general distribution in America is more recent.

Many who prefer the Aromatic "C & C" purely for refreshment, like the Imperial "C & C" Dry with their meals, or for mixed beverages. Imperial "C & C" Dry is daintily finished by Champagne style gold foiled bottles—ideal for formal occasions.

"The Standard of Two Continents"
Eastwood Company, Distributors
117 Winehaven Street, Phone Metro. 4360
LOS ANGELES, CALIF.

TALKS BY COOLIDGE OUTLINED

President Scheduled to Make Several Speeches During Spring

[BY A. P. NIGHT WIRE]

WASHINGTON, March 11.—Tentative speaking engagements for President Coolidge announced today at the White House indicate that he expects to deliver a number of addresses during the spring.

Besides the Associated Press luncheon in New York the engagements on which it is believed he will virtually certain the President will deliver addresses, include the opening of the annual meeting of the Daughters of the American Revolution here April 14, the opening of a store by the State of Virginia in the Washington Department, April 15, the dedication of the National Academy of Sciences in Washington, April 16, and the Memorial Day exercises at Arlington.

The only engagement at a distance from Washington, however, is for an address in New York, April 22, at the annual meeting of the Associated Press.

In addition he has on call a number of probable engagements, such as addresses in Indiana early in May, one at the laying of the cornerstone of the State War Memorial at Indianapolis and one at the celebration at Lafayette of the semicentennial of Purdue University.

SOME ARE PUBLISHED

Mrs. Wilson has been advised by her attorney that as executrix of Mr. Wilson's estate she has literary rights in the publication of his letters and manuscripts, not alone under the law and authorities, but under an amendment to the copyright law.

Mrs. Roosevelt, acting under the same provision of law, Mrs. Wilson has been advised, has stopped unauthorized publication of President Roosevelt's letters.

Since Mr. Wilson's death many of his letters have been published, some others have been offered for sale, and still others were in process of publication and widely advertised until Mrs. Wilson determined upon her action. One publisher whose output runs into millions of copies, made over a whole number of his publication after it was on the presses, and now is taking steps to recall copies already on their way to circulation.

ANNOYED BY AUTHORS

During Mr. Wilson's last days he expressed some annoyance at the writings of various authors, who he said, he felt were representing themselves as having been in his confidence and in position to relate the "inside" on various important affairs.

Since his death his widow has told intimates that she had the same feeling, but she contemplates no action until her attorney calls her attention to her statutory rights as executrix.

VAN DYKE PENCIL No.601

The perfect lead and superior eraser makes this pencil last longer! It is the crowning achievement of 75 years of experience in pencil manufacturing.

Eberhard Faber
The Oldest Pencil Factory in America
ESTAB. NEW YORK 1849

LECTURE
By CHARLES WEEKS, on
The Charles Weeks System of Intensive Poultry Farms
IN SUNNY CALIFORNIA, in Symphony Hall, 252 South Hill St., Los Angeles.
Every Wednesday Eve., 8 p.m.
THE FINE ART OF EARNING A COMFORTABLE LIVING ON ONE ACRE IN CALIFORNIA. First feed yourself from the products of your LITTLE FARM, then specialize on POULTRY for cash income. This I have done for 20 years and advise you to do. Visit me on my ONE ACRE POULTRY FARM on the Pacific Electric car line near OWENSMOUTH, CALIFORNIA, and I will show you how we keep 2500 laying hens on one acre, making their years 12 each, and still have room for family garden of vegetables, berries and fruits. It will be a revelation to you. If you cannot come, write for literature.
Address, CHARLES WEEKS, Owensmouth, Cal.

Make It Easy

On one of our small farms, 5 or 10 acres, on a cement highway—rich-irrigated mountain water—close to Los Angeles. Raise chickens or vegetables while the trees and vines are growing. $150 to $600 per acre—will take your city equity.

CONLIN
606 UNION LEAGUE BLDG.

OFFERS SENATE FARM AID PLAN

Nebraskan Has Substitute Relief Proposal

Installment Project Needs $50,000,000 Funds

Purchase of Stock Provided in Newest Measure

[BY A. P. NIGHT WIRE]

WASHINGTON, March 11.—A substitute for the Norbeck-Burtness bill, the special farm-relief measure pending before the Senate, was offered today by Senator Howell, Republican, Nebraska. It would provide for the expenditure of $50,000,000 for financing diversification of crops in four Northwestern States on what the author described as the "contract installment plan," similar, he said, to that used commonly by furniture stores, whereas, the Norbeck-Burtness measure would provide for direct loans.

Senator Howell's substitute was presented just before the Senate recessed and after an attempt to have the Norbeck-Burtness bill recommitted had failed by a vote of 12 to 52. He explained it contemplated the purchase of live stock by the Secretary of Agriculture and its sale on "installment" to farmers. There was no opportunity for debate upon the Nebraska Senator's suggestion except by Senator Bruce, Democrat, Maryland, who contended the same objections would apply to it as to the measure it sought to replace.

Debate, which at times became bitter, preceded the elimination of a committee amendment offered by Senator Harrison, Democrat, Mississippi, which would have added $25,000,000 for loans to cotton farmers.

Senator Ladd, Republican, North Dakota, who had charge of the measure, urged the defeat of the amendment, declaring it had been added "solely for the purpose of getting this bill out of the committee."

In addition to Senator Howell's substitute proposal there remained tonight to be acted on the amendment of Senator Bursum, Republican, New Mexico, appropriating $20,000,000 to bolster the credit of weakened banks in the Northwest.

FRUIT MEN PLAN CLEARING HOUSE

DECIDUOUS GROWERS HOLD MEETING IN BAY CITY HEADQUARTERS

[BY A. P. NIGHT WIRE]

SAN FRANCISCO, March 11.—Steps were taken here today in furtherance of a plan for a central clearing house for the distribution of deciduous fruits throughout the country. Twenty-five representatives of the deciduous fruit interests from all parts of the State met at the California Fruit Distributors' Headquarters here with Charles Virden presiding.

Discussion of plans for the signing of additional tonnage occupied the attention of the meeting, and it was announced that if there is sufficient response the clearing house will be established in this city some time in May. It is planned to have another meeting of the committee in about two weeks, and announcement was made that there would be co-operation on the par tof the Departeration on the part of the Departton.

Fudge! Says Mary,
can be indifferent, good or simply delicious, you see!
And you'll class my fudge under "delicious" after one taste of its rich nutty piquancy.
All 80c Pound
Mary Fraser CANDY SHOPS
118 West Sixth Street
107 South Western Avenue
6734 Hollywood Boulevard

DR. CARR

I OFFER YOU MY PERSONAL SERVICE
All operations without pain. Special attention given to painless extraction of teeth.
FREE EXAMINATION AND ADVICE
Minimum Prices
GOLD CROWNS, 22k ..... $ 5.00
PORCELAIN CROWNS 5.00
BRIDGE WORK 5.00
SET OF TEETH 15.00
DR. CARR
230-31 O. T. Johnson Bldg.
Broadway at Fourth
Hours, 9 to 5:30. Phone 824-809.
Sunday and Evening Appointments.

Scientific Dentistry
Absolutely Painless

X-RAY SERVICE
Personal Attention
DR. HARRY NATHAN
DENTIST
328½ S. Broadway. Ph. 827-869

ASYLUM TO GET SLAYER OF PASTOR

Woman Adjudged Insane by Chicago Jury After Prosecution is Dropped

[EXCLUSIVE DISPATCH]

CHICAGO, March 11.—Within a criminal courtroom today came the final scene in the trial of Mrs. Emily Strutynsky for killing Rev. Basil Stetzyuk at the altar of St. Michael the Archangel Church. Mrs. Strutynsky was adjudged insane by the jury impaneled to try her for murder.

After the jury had announced its verdict, Judge Lewis sentenced Mrs. Strutynsky to the State Asylum for the Insane at Kankakee "until she recovers her sanity." The judge set the date for her commitment to the asylum a week hence, in order to give her time to recuperate from a recent illness.

The woman, who had implored that she be allowed to die upon the gallows a martyr for the Ukrainian people, sat a quiet and undemonstrative witness as attorneys and the court went through the formality of a trial with their minds made up to send her to the asylum.

SUITS TO EVICT WOMAN FROM HOME DISMISSED

SHE ASSERTS PROPERTY SOLD BY "HUSBAND" WITHOUT HER KNOWLEDGE

[BY A. P. NIGHT WIRE]

REDWOOD CITY, March 11.—Two actions by Homer J. Moore of Vancouver, B. C., to evict Mrs. Thomas Meller Searle, San Mateo society woman, from her home, were dismissed in Superior Court here yesterday on motion of Moore's counsel. Mrs. Searle had made a showing that Thomas J. Searle-Skinner, who she alleged had tricked her into a spurious marriage in Spokane, had sold her property to Moore without her knowledge, while Skinner was posing as a single man.

Mrs. Searle was recently granted an order requiring Moore to file a bond covering the costs of his actions on account of his non-resident status. The bond was not filed, the dismissal motions being entered instead.

Skinner is now under arrest in Vancouver, B. C., awaiting extradition to Redwood City for trial on statutory charges preferred by Mrs. Searle. His extradition papers were honored by Gov. Richardson today.

MILLION INVESTED IN ASSERTED FRAUD

WITNESS AGAINST PRISONER IN IDAHO CASE SAYS REPORTS UNTRUE

[BY A. P. NIGHT WIRE]

NEW YORK, March 11...Charles Peter of Salt Lake City, arrested recently charged with grand larceny in connection with his asserted promotion of stock in a silver mine at Pocatello, Idaho, succeeded in causing several hundred persons to invest $1,100,000 in the stock, Asst. Dist.-Atty. Hart said today.

Peter's arraignment on a charge preferred by Peter Roeder, who said he invested $1500 and induced relatives to buy $10,000 worth of stock, had been adjourned to Friday to permit the summoning of witnesses.

Roeder told Mr. Hart, the latter said, that he went to Hailey, Idaho, and visited the mine where he found six men at work. They told him, he declared to the attorney, that instead of $6,000,000 worth of silver ore having been taken out as alleged by Peters, the mine had not yet yielded $6 worth.

CHINA TAKES STEPS TO INCREASE TARIFF

POWERS REQUESTED TO CALL PARLEY TO CONSIDER TREATY RIGHT

[BY CABLE AND ASSOCIATED PRESS]

PEKING, March 11. —China moved today to rehabilitate her shattered finances.

The Foreign Office communicated to the nine powers signatory to the Washington treaty rtiating to Chinese affairs the suggestion that a preliminary conference be called to consider granting China permission to increase her customs tariffs in line with the Washington arrangement.

The communication cites the long delay in fulfillment of the agreement's promise of an effective 5 per cent tariff for China's uses, owing to the failure of some of the signatories to ratify the document promptly, and suggests that a preliminary conference would facilitate the work of the conference proper when all signatories have ratified the treaty and the conference proper, provided for in it, is convened.

INTEREST EARNED BY STATE AT NEW LEVEL

[BY A. P. NIGHT WIRE]

SACRAMENTO, March 11.—State Treasurer Charles G. Johnson announced today that earnings of State funds, deposited with banks under the Deposit Act, were $86,100 for February.

This amount exceeds by $12,500 any previous collection of interest ever made for one month, and is greater by $35,000 than the interest collected for the same month in 1923. The interest collected for this month, Johnson said, is sufficient to meet the monthly salaries of every elective office of the State, together with every person employed therein, also the total expense of monthly salaries of the State Board of Control and the State Printing Department.

TEMBLORS IN KAMCHATKA

[BY CABLE AND ASSOCIATED PRESS]

MOSCOW, March 11.—Extraordinary volcanic activity, accompanied by earthquakes, has been in progress on the Kamchatka Peninsula for two months, says a Petropavlovsk dispatch. Snow and typhoons alternated with warm rains. The earth shocks occurred almost daily.

EXCLUSION BILL GIVEN HEARING

Californians Appear Before Congress Committee

Legion, Grange, Native Sons, Labor Ask Ban

Atty.-Gen. Webb Aids in Presenting Case

[BY A. P. NIGHT WIRE]

WASHINGTON, March 11.—Four California organizations joined today in urging the Senate Immigration Committee to retain in the immigration bill a section which would exclude aliens not eligible to citizenship. The Japanese embassy has protested against such a law.

The California department of the American Legion and California Federation of Labor, the State Grange and the Native Sons of the Golden West were represented by the committee. The case was presented by Atty. Gen. U. S. Webb, former Senator James D. Phelan and V. S. McClatchy of Sacramento.

McClatchy argued that if immigration is to be restricted the logical course would be first to exclude those who under American laws may never become citizens.

CALLED MOST DANGEROUS

"Immigration," said Mr. McClatchy, "is a domestic question which this government should regulate without suggestion or interference from any foreign nation. Of the yellow and brown races, the Japanese are least assimilable and most dangerous if admitted as permanent residents of this country."

Mr. McClatchy said that in 1880 there were no Japanese residents in California whereas there were not less than 100,000 now, and quoted the State Board of Health as saying that if existing conditions continue ultimately the Japanese will exceed the whites in California. In some parts of the State the Japanese births already exceed those of the whites he said, and they control one-eighth of the State's rich irrigation lands, having driven white laborers and tenants away from farms.

CITES LOS ANGELES

"They have displaced whites in business," Mr. McClatchy continued. "In Los Angeles city licenses are paid by over 4000 businesses owned and operated by Japanese, including over 1100 vegetable and fruit stores and over 500 grocery stores.

"These conditions have developed during the last sixteen years during operation of the 'gentlemen's agreement' for regulation of Japanese immigration. This is a secret understanding covered by correspondence which even the Congressional immigration committees are not permitted to see and under it any Japanese who comes to this country bearing a Japanese passport must be admitted provided he has no contagious disease. A remarkable surrender of this nation's sovereignty, not granted to any other nation and not granted by any foreign nation!"

REFERS TO OPPOSITION

Referring to those opposed to exclusion of aliens ineligible for citizenship Mr. McClatchy said three organizations, the Federal Council of Churches of Christ of America, the National Committee for Japanese Relations and the National Committee for Constructive Immigration Legislation "are controlled and conducted in this matter by Sidney L. Gulick, who represents in this matter not America, but Japan."

The Californians objected to application of a quota plan as a solution of the Japanese or Asiatic immigration problem "because it would be an abandonment of the principles of exclusion of aliens ineligible to citizenship," and a discrimination in favor of the Japanese since it would not be made to apply to other Asiatic peoples.

Report Japan Vessels Ignore Fort at Manila

[BY CABLE AND ASSOCIATED PRESS]

MANILA, March 11.—American authorities here have reported to Washington several asserted violations of regulations regarding American fortifications in the Philippines on the part of Japanese merchant vessels, it was learned today.

It is asserted the steamer Itsukushima Maru, when entering Manila Bay Febrary 14, last, passed so near the fortified zone at Corregidor Island that she could not be sighted from the signal station. An officer signaled the vessel to stop but the order was ignored, it is stated.

It is also stated that two other Japanese ships recently violated the regulation. Discussing the matter today, Gov.-Gen. Wood said: "I'll report these cases to Washington and the government may take up the matter through diplomatic channels with the Japanese government."

PLUNKETT'S CHARGES TO BE INVESTIGATED

[BY A. P. NIGHT WIRE]

WASHINGTON, March 11.—Prohibition Commissioner Haynes was directed by President Coolidge today to investigate charges of Rear-Admiral Charles P. Plunkett, commandant of the Brooklyn Navy Yard, that Washington was "the wettest city in the United States." Commissioner Haynes was called to the White House and his attention directed to the published statements by Admiral Plunkett at a police trial yesterday in New York and asked to ascertain from the naval officer the basis of his information with a view to correcting any such conditions as described.

GIVEN JUDGMENT IN KILLING OF HUSBAND

[BY A. P. NIGHT WIRE]

SACRAMENTO, March 11.—Superior Judge Glenn today gave judgment for $15,000 in favor of the plaintiff in the suit of Mrs. Ida Mayhan against James Martin, aged cattleman of Michigan Bar, southeast of here. Mrs. Mayhan sued Martin for $50,000 for killing her husband during a quarrel over cattle grazing rights last year. Martin's trial on a charge of murder has been set for April 1.

DRUG HABITS ARE CURED
by successful scientific treatment at home. We furnish nurse and doctor. For particulars, address L, box 561, Times Branch Office.

English
—decidedly so—and right this Spring

DISTINCTIVELY pleasing is this English model with loose draped, 2-button coat, bulldog lapels, low cut pockets, blunt edge vest, full cut trousers, and last but not least—*our service.*

Exceptional Value
$40

Wood Bros.
Sixth Street
Bet. Broadway and Hill
—Open Saturday Evenings Until 9—

The Edwin Clapp Shop
ESTABLISHED 1853

The Edwin Clapp Shop is to most shoe stores, what Edwin Clapp footwear is to ordinary shoes—pre-eminent!

Edwin Clapp Shoes $12.50 and more
Other Makes $7.50 and more

THE Edwin Clapp SHOP
BE WITT C. HOUD
610 South Hill

The Edwin Clapp SHOP
ESTABLISHED 1853

Accessories—Shirts, Cravats, Jewelry, Reefers, Gloves, Shoes.

CORRECT apparel at all seasonal functions creates that feeling of perfect ease.

Rental Department in Connection.

Billie Woolf
The Original Tall Man
Second Floor
Merchants Nat. Bank Bldg.
Sixth and Spring

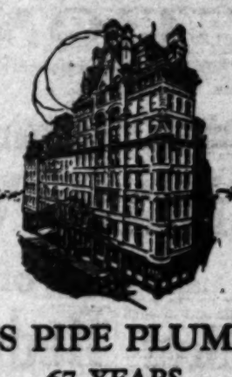

Parker House, Boston

BRASS PIPE PLUMBING
67 YEARS WITHOUT A LEAK

One of Boston's landmarks, the old Parker House, was built in 1856, and equipped throughout with Brass plumbing pipe.

The only repair made in 67 years was the replacement of a short section broken by an employee doing gymnastics upon it.

In recent years, Boston has materially increased its water pressure, without any effect on the Brass piping, testifying to its unweakened condition.

Brass plumbing pipe cannot rust. Trouble-proof service, an unretarded flow of rust-free hot or cold water—that is what *Brass* pipe means in any plumbing system.

Whatever type of building you are planning, from the small house to the mammoth skyscraper, you will save money by installing *Brass* pipe.

Brass and Copper are cheapest because you pay for them only ONCE.

COPPER & BRASS RESEARCH ASSOCIATION
25 Broadway - New York

Write for a copy of free booklet entitled "Brass Pipe for Permanence"

FOR EXCHANGE
Splendid farming acreage in San Joaquin Valley for Los Angeles residential property.
Telephone 882-764

THE OWL DRUG CO — BETTER DRUG STORES

"Regular as Clockwork"

Doctors Advise Internal Cleanliness

Any doctor will tell you that the first results of constipation—headaches, etc.—warn that the body is flooded with intestinal poisons. In time, these poisons may cause the breakdown of health and lead to serious disease. In constipation, say intestinal specialists, lies the primary cause of more than three-quarters of all illness, including the gravest diseases of life.

Hence, doctors urge internal cleanliness—regular and thorough removal of food waste from the body.

Through knowledge of the intestinal tract gained by X-ray observation, they have found in lubrication a means of overcoming constipation. The gentle lubricant, Nujol, penetrates and softens the hard food waste and thus hastens its passage out of the body. Thus Nujol brings internal cleanliness.

Nujol
REG. U.S. PAT. OFF.
For Internal Cleanliness

Not a Medicine
Nujol is used in leading hospitals and is prescribed by physicians throughout the world. Nujol is not a medicine or laxative and cannot gripe. Like pure water, it is harmless.

Ample stocks of Nujol always on hand in all "Owl" and "Sun" Drug Stores

The Owl Drug Co
43 Stores in Southern California — The Sun Drug Co — 43 Stores in Southern California

Guard Against "Flu" With Musterole

Influenza, Grippe and Pneumonia usually start with a cold. The moment you get those warning aches, get busy with good old Musterole.

Musterole is a counter-irritant that relieves congestion (which is what a cold really is) and stimulates circulation.

It has all the good qualities of the old-fashioned mustard plaster without the blister.

Just rub it on with the finger-tips. First you will feel a warm tingle as the healing ointment penetrates the pores, then a soothing, cooling sensation and quick relief.

Have Musterole handy for emergency use. It may prevent serious illness.

To Mothers: Musterole is also made in milder form for babies and small children. Ask for Children's Musterole.

35c and 65c, in jars and tubes.

MUSTEROLE
WHY NOT RUBBED

Better than a mustard plaster

Chas. D. Wagner

Building Construction

MANY of the attempts of inexperienced persons to enter the construction field the past few years have resulted in financial loss and worry to owners, who had not chosen carefully the contractor to whom their building project was entrusted. Often people who are going to build are led into trouble by the recommendations of unscrupulous people who for a small compensation (paid by contractors of no standing to secure work) are willing to recommend any person, no matter whom, only that they may obtain personal gain. The best references an architect or contractor can give are his past achievements. Recommendations from satisfied clients for whom we have built will be supplied upon request.

22 Years of Successful Building in Los Angeles

3152 Wilshire Blvd., Cor. Vermont
Telephone: Dunkirk 7463
L. A. BRYANT, Associated Architect.

AUCTIONS TODAY

Los Angeles Auctioneers' Association Official Bulletin

K AND B

Final Windup of the Monster Bedroom Furniture AUCTION

The Remainder of 17 Solid Carloads of New, Voguish American Walnut, Two-tone Walnut and Hand Decorated Walnut Bedroom Suites Valued at Over $90,000.00.

Think of it—then attend the Sale—THE LARGEST EVER CONDUCTED ON THE PACIFIC COAST! Hundreds reaped the benefits at Yesterday's Sale—Don't YOU miss TODAY'S Last Golden Opportunity! A veritable harvest for the trade, the hotel and apartment owner and the thrifty housewife. High Type Bedroom Furniture AT PRICES OF YOUR OWN MAKING, to be sold in lots of one or more sets, as desired.

Entire Fifth Floor of the L. A. Warehouse (Storage) Co. at 316 Commercial Street.

Today, March 12
BEGINNING 10 A.M.

These 17 solid carloads of new, quality, Walnut Bedroom Furniture were shipped direct to Los Angeles for account of Walter Hamaker, Factory Distributor, who was unable to procure proper and adequate quarters—his instructions are to make immediate disposal and we were commissioned to date the lot into cash—The remainder must, therefore, and will be sold, for whatever it will bring, with utter disregard to cost or value. Several Suites are on display, the remainder of will be sold direct from cars (crated or opened, as desired) and with absolute guarantee of perfect condition.

Make a Saving Feast of this Golden Opportunity! You've Never Before Had a Similar One in Los Angeles!

Let nothing prevent your attendance at this absolute event. The sell ing will be interesting and economic, fast—YOU'LL make the earliest of several handy profits.

FREE STORAGE

We have arranged with the L. A. Warehouse Co. for thirty days' Free Storage for any purchaser desiring same!

Kemp & Ball

289640 *Auctioneers* 289611

FUND APPROVED FOR RESERVOIR

American Falls Plan Gets Backing of House

Government Trail to Grand Canyon is Urged

Alternate Project Provides Purchase of Path

[BY A. P. NIGHT WIRE]

WASHINGTON, March 11.—A Senate amendment to the Interior Department appropriation bill which would make $645,000 available for work during the fiscal year beginning July 1, on the American Falls reservoir in Idaho, was accepted today by the House.

The amendment stipulates, however, that before the money can be expended, title to certain Indian lands which would be overflowed, must be vested in the United States and water users must pay the government back dues aggregating approximately $1,000,000 and deposit about $1,500,000 to cover future assessments.

The House refused to agree to a Senate amendment appropriating funds for the Newlands (Nev.) reclamation project and that provision was sent back to conference.

Insisting on a provision for acquirement of a government trail into the Grand Canyon from the south rim, the House instructed Representative Cramton, Republican, Michigan, and its other confreres to insist on an amendment which would appropriate $100,000 for the purchase of Bright Angel Trail in Arizona, or the construction of another pathway into the canyon. The money would be available until expended, and in the event Bright Angel Trail was purchased from Coconino county, the amendment provides that the county expend the $100,000 in improving the highway between the canyon and the Santa Fe Trail.

A House provision in the bill to appropriate $100,000 for purchase of Bright Angel Trail was eliminated by the Senate. The new House amendment broadens the original provision to enable the government to construct a road into the canyon if Bright Angel Trail cannot be purchased.

Gas Poisoning Fatal to Pair in Automobile

[EXCLUSIVE DISPATCH]

MINNEAPOLIS, March 11.—A double tragedy in which a St. Paul man and woman lost their lives, which was disclosed when a woman friend dreamed that she saw the missing couple "dead together in a little cottage," was blamed to accidental carbon monoxide gas poisoning.

Frank Wagner, 28 years of age, of Gates street, St. Paul, and Mrs. Anna Tanzer, 28, wife of Joseph Tanzer, 262 Bunker street, disappeared a week ago.

Wagner's brother thought he was visiting at Lake Crystal, Minn., and did not become alarmed, but Mrs. Tanzer's friends began a search for her.

Miss Elizabeth Spletzman, a close friend of Mrs. Tanzer, reported her strange dream, and Wagner's brothers went to a garage in rear of 210 Gates street, where he kept his automobile. The two were found dead in the car. Mrs. Tanzer's hand was resting on the doorhandle, as if she was just about to step out of the machine. The motor had been left running and the couple had been asphyxiated by carbon monoxide fumes.

FAST POLICE BOAT RAMS RUM RUNNER

SPECTACULAR CHASE ENDS WITH PURSURER DODGING SMUGGLER'S THRUST

[EXCLUSIVE DISPATCH]

NEW YORK, March 11.—Firing steadily all the way, Police Launch No. 4, one of the new speed boats of the Marine Police Department, chased the Navada II, rum running motor boat, from the mouth of Kill Von Kull as far as the jack knife railroad bridge over Newark Bay.

The drawbridge, was up as the two boats raced full speed through the draw. As they drew near however, it was suddenly lowered. Both splinters, due to the lowness of the bridge, had they not reversed their engines to full speed astern. As it was tthe rum runner made a quick half-turn and then at full speed attempted to ram the police launch. The launch dadged the thrust and then rammed the rum runners, opening a big hole in her side. The motor boat listing badly, was then boarded by marine police, who arrested four men and seized nearly 300 cases of choice liquor.

FACES EMBEZZLEMENT CHARGE IN NEW YORK

[EXCLUSIVE DISPATCH]

TUCSON (Ariz.) March 11.—Henry F. Niemeyer, Jr., wanted in New York City on a charge of embezzlement of $20,000, has been arrested here. He came in January with his young wife, giving the name of Henry F. Nelson. He bought an interest in an electrical business, purchased an automobile and leased a home, making all his payments in cash. The money is said to have been taken from the Eastern States Refrigerating Company, by which he was employed as a bookkeeper. He says that his home was in Geneva, N. Y., where his father is a banker. No objection is put forth to immediate return to New York, where, he says, he will make restitution of the amount of his shortage.

HOUSE LOANS INCREASED

[EXCLUSIVE DISPATCH]

NEWARK (N. J.) March 11.—In February the Prudential Insurance Company of America made 1178 loans amounting to $3,931,306, which will provide accommodations for 1886 families. The total loans for this purpose since January, amount to $12,342,125, covering dwellings and apartments for 3955 families. This is an increase of more than $5,700,000 for the same period last year.

PRANK OF STUDENTS A FIZZLE

Attempt to Make Ferocious Tiger of Old Gray Mare Has Many Drawbacks

[EXCLUSIVE DISPATCH]

COLORADO SPRINGS, March 11.—"The old gray mare, she ain't what she uster be."

And the old gray mare at Colorado College certainly is not what she used to be, either, after college students, exercising paint brushes with black and yellow paint, tried to make a ferocious tiger mascot out of the horse. The stripes were intended to make a tiger out of the horse, but the lads lost their nerve. The paint had too much turpentine in it and the animal broke away.

Police officers got reports that there was a wild-looking gazoofus wandering around the well-kept lawns of the exclusive Wood-avenue section. They captured the animal and led her to the city pound. There the college youths paid $2.50 for a night's board and room, and then were forced to lead her to a livery stable, where clippers eliminated their artistic efforts. The horse, with the paints run together, had the appearance of a western sunset. Now the mare wears a blanket pending the return of warm weather.

MINNESOTAN'S FIND NOT EXACTLY BOMB

MYSTERIOUS PACKAGE FOUND TO HOLD CIGAR BOX AND DOCTORED CIGAR

[EXCLUSIVE DISPATCH]

MINNEAPOLIS, March 11.—Zack Snavely of Finlayson, Minn., walked into Police Captain Crummy's office at Central Station and gingerly laid a parcel on the desk.

"Bomb," he said laconically. "Bolsheviks."

The captain lifted the package, walked into the police department print shop and deposited the bomb in a pail of water.

When it was thoroughly soaked he fished out the package, took it back to his desk and cautiously began to unwrap it. String was clipped, the paper was taken off and he found a cigar box.

"Careful!" Snavely said.

Capt. Crummy pried open the cigar-box lid and inside found a cigar, a large one.

The tobacco was unraveled and Capt. Crummy brought to light a small glass flask filled with whisky.

The bomb mystery was a mystery no longer.

FORCED TO ROBBERY IS CHARGE OF BOY

[EXCLUSIVE DISPATCH]

SAN ANTONIO, (Tex.) March 11. Between sobs a 12-year-old youth told Deputy Sheriff Subira of Bexar county that he had been forced by his father to burglarize a San Antonio store four times within the past ninety days. Charges of burglary has been filed against the father, who denies the boy's statements, and an older brother. The youngster probably will be freed, Chief Deputy Newton said. The older brother, who is 22 years of age, is said to have entered the store once.

ALFALFA SEASON OPENS

[EXCLUSIVE DISPATCH]

YUMA (Ariz.) March 11.—The alfalfa hay season has opened in the Yuma Valley and a carload of prime alfalfa already has been shipped by E. F. Sanguinetti to Los Angeles, which furnishes the best market for the local product.

Your RUG PROBLEM SOLVED!

Buy Axminster Rugs
At Dealer's List Price

6x9— Perfect	$16.95
8.3x10.6— Perfect	$27.55
8.3x10.6— Seamless	$29.65
9x12— Perfect	$31.20
9x12— Seamless	$33.60

We Occupy the ENTIRE 2nd FLOOR

Margett's
733 So. BROADWAY

HOUSE FOR SALE
$2000 Under Cost

Beautiful Italian style stucco home. Four bedrooms and two baths. Highly restricted neighborhood. Beautifully landscaped. Hardwood floors throughout. $2000 down. Full price $14,750. Easy monthly terms. Call J. P. Miller, Phone Glendale 2005. 210½ E. Stocker St., Glendale.

AUCTION
Today, 10 A.M.
2305-7 So. Grand Ave.

Enormous All Day Sale of furniture of every description. Living room sets, dining sets, bedroom sets, rugs, davenports, dishes, linens; everything in high and medium-grade furniture. Special—over 100 mattresses. Big sale—Don't Miss It.

GREAT WESTERN AUCTION CO.
E. C. HILL, Auctioneer

AUCTIONS TODAY

Los Angeles Auctioneers' Association Official Bulletin

Buy at Auction

Residence, Income & Vacant Property — Household Furnishings
C. H. O'Connor & Son — Auctioneers

Tremendous Furniture Auction

10 A. M. **Today** 7 P. M.

Exquisite, rare and costly furnishings of the

Andrew McNally Home Place

Corner Santa Rosa and Mariposa

Altadena

The late Mr. McNally (of the Rand McNally Co.) was known throughout the United States for his extensive travels. His home predominates with rare works of art and exquisite Oriental rugs collected from the four corners of the world. The collection of a connoisseur. The heirs have commissioned us to dispose of the entire furnishings of the home place!

This is Indeed an Opportunity

Take Advantage of This Sale!

Today

Luncheon will be served on the premises day of sale.

From Pasadena drive East on Colorado to Los Robles. North on Los Robles to Woodbury Rd. East to Santa Rosa—North to property.

Beautiful STUCCO DUPLEX AT AUCTION

Tomorrow 11 a.m.

618-620 Eighth St.

Huntington Beach

Two dandy units of 4 rooms each. Let 1 117½ to Alley

Income $160 Mo.

Owner must sell—

Needs Cash

Investigate!

For the Investor Looking for an Honest-to-Goodness Steal in a Real Buy

PICO BUSINESS FRONTAGE

Lot 70x135, to 20-ft. Paved Alley

Improved With Two-Story Bldg.

Located in the Heart of a Rapidly Growing Section.

2538 to 2542 West Pico St.

Just West of Vermont

At Auction TOMORROW —2 P.M.—

Income Now $610.00 Per Month

Three Stores and 6 Apartments—6 Furnished—6 Garages Driveway

This Property Will Appeal To the Investor Who Appreciates the Possibilities of Pico—

"The Street With a Future"

A Property With Speculative Possibilities—A Wonderful Income

What More Could One Ask For?

Investigate Now! Be Prepared to Buy Thursday

Representative on Premises TODAY—1 to 5 P.M.

Drive West on Pico to property. Take West Pico car to property.

C. H. O'CONNOR & SON, Auctioneers
Suite 309 Bank of Italy Bldg. (7th and Olive) 871-681

Tuesday March 11 9:30 a.m. & 7:30 p.m.

A Kid to the value of 1 mouse buster keeps

Auction

Today Extraordinary Tonight

Southwest Corner Wilshire Boulevard and Vermont

Mr. Louis Barony

is returning East and offers for sale his

Entire Furniture and Furnishings

Attention is called to the magnificent assortment of *Oriental Carpets*. There are some extraordinary large sizes as well as a wonderful assortment of small ones. Several antique pieces will be found in the collection.

Itemized Catalogue can be obtained on the premises.

Synopsis

ORIENTAL RUGS, RECEPTION HALL CHIME CLOCK, CHICKERING BABY GRAND PIANO, Brunswick Talking Machine, French Italian, Spanish, English, Chinese and Period Furniture; handsome hangings;

Attention is called to the *French Tapestry* and many rare *Objects of Art* also to the LOUIS XIV GOLD PARLOR SUITE.

Antique French Clock; Dresden china; Bronze statuary; Chinaware; Glassware; Silverware, etc.

Sale Positive Regardless of Weather Conditions

Hot Luncheon Will be Served My Patrons and Guests

Telephone 870-774

Lewis S. Hart

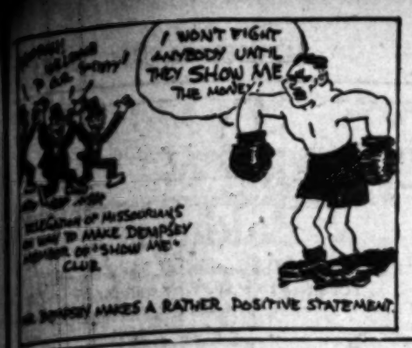

SPORTS
The Los Angeles Times

WEDNESDAY MORNING, MARCH 12, 1924.

DEMPSEY TO DEFEND TITLE AGAINST FIRPO IN NEW YORK LABOR DAY

CLAIMS CHAMP PICKS "SET-UPS"

Gibbons's Boss Puts Boxing King on the Pan

Dempsey Jack is Avoiding American Fighters

Tommy Not Given Fair Break for Crown, He Says

[EXCLUSIVE DISPATCH]

CHICAGO, March 11.—Heavyweight Champion Jack Dempsey asserted here tonight he will defend his title against Luis Firpo in New York City on Labor Day. This, the title-holder said, will be the only time he will step into the roped arena in defense of his laurels during the outdoor season.

[BY A. P. NIGHT WIRE]

ST. PAUL (Minn.) March 11.—Jack Dempsey is not anxious to meet Tommy Gibbons in a return match "because he does not want to take a chance of losing his title," declared Tex Kane, Gibbons's manager, in a statement tonight.

Gibbons is scheduled to box Jack Dempsey Friday night at Winnipeg. Gibbons has not been given a "return" for championship honors, according to Kane, who stated that Dempsey was avoiding American fighters in favor of Europe's "set-ups."

The fact that Dempsey has refused to box Tommy has convinced no one beyond all question that the champion is afraid to box Gibbons because he did not want to take a chance of losing his title in a decision match in New York," said Kane.

[BY A. P. NIGHT WIRE]

"BIG MONEY"

Dempsey has repeatedly stated he would be glad to box Gibbons again, but that he has decided, to try some picture work will probably fight then or other good.

Jack Dempsey has won the title, American fighters have received $40,000 to box him as follows: for Billy Miske and $25,000 to Bill Brennan. Compare these figures with what two set-ups—Carpentier $200,000 for four rounds and Firpo, $125,000 for a few minutes and fifty-odd seconds.

"That's the kind of fighters Tex and Dempsey want. They repeatedly said that Gibbons is small and still they turn down more money than they ever asked to get to box him.

"GIBBONS RETURN BOUT

"Gibbons has never complained about the last meeting and wants another one, a chance at that championship.

"We do not believe we have been given a fair break and will keep boxing the sporting public over it."

DECISIVE TEAM MATCHES TODAY

Country Clubs Mingle in Important Contests

Los Angeles Golfers Play Rancho Aggregation

Annandale Meets Flintridge on Latter's Links

CLUB STANDINGS
CLASS A

Club—	W.	L.	P.A.
Los Angeles	17	7	.708
Flintridge	13	10	.565
Wilshire	12	11	.522
Annandale	11	12	.478
Rancho	9	14	.346

MATCHES TODAY
Los Angeles at Rancho.
Annandale at Flintridge.

CLASS B—GROUP 1

Club—	W.	L.	P.A.
Hollywood	20	4	.833
Brentwood	13	11	.559
California	9	15	.375
Hillcrest	9	17	.346

CLASS B—GROUP 2

Club—	W.	L.	P.A.
San Gabriel	17	7	.708
Virginia	14	10	.583
Red Hill	12	12	.500
Pasadena	7	16	.304

MATCHES TODAY
California at Hillcrest.
Hollywood at Brentwood.
San Gabriel at Red Hill.
Virginia at Pasadena.

BY CHARLES WEST

With the field narrowed down to a few teams matches in the S.C.G.A. team schedule are programmed today, three contests being of importance in determining the divisional championships. The Los Angeles Country Club men, now leading Flintridge by a few points, stand a chance of dropping into second place providing the latter team wins decisively from Annandale and the Beverly players are defeated by Rancho.

This, however, is not anticipated, as Rancho is now resting in the cellar of Class A. George Von Elm and Willie Hunter, providing they play together, are expected to win from Los Angeles' ranking combination of Everett Seaver and C. H. Palmer, Jr., however, and the fact that the matches are to be played on Rancho's links gives Capt. Willie Hunter and his cohorts a slight advantage.

IMPORTANT MATCH

Dr. Paul Hunter and Harlow Hurley of Annandale face Fred Wright and Arthur Thompson on the latter's home course at Flintridge in the feature match of the team contest. A decisive victory for the Flintridge golfers would help them materially in the percentage column, and, needless to say, they will be out for blood.

Hollywood's match with Brentwood at Santa Monica is merely a matter of form, the Hollywood players having already won the title in group 1 of Class B. Today's list of contests is the last of the season in this division.

San Gabriel, now leading the clubs in group 2 of Class B, may vacate the top position in favor of Virginia, providing the latter team wins four more matches from Pasadena at Pasadena today than San Gabriel wins from Red Hill. Under the circumstances San Gabriel is expected to retain the lead, and as the season in this division ends with today's matches, the Mission team is almost certain of winning the right to enter the play-off for the Southern California team title.

Virginia's golfers made a courageous attempt to reach the top by defeating San Gabriel 4 to 1 at Long Beach Monday, but the lead seems to be more than they can overcome.

SENIOR TOURNEY

Yesterday's matches in the Pacific Coast seniors' tournament, now in progress at the Midwick Country Club, only went to show that

(Continued on Page 2, Column 2)

AUTO RACE AT CULVER CANCELLED

Cliff Durant Forced to Call Off Proposed Event Because of Trip East

Possibility of a dirt-track race at Culver City on March 23 with all the speed kings of the board tracks participating vanished into thin air yesterday with the announcement that F. C. "Cliff" Durant, who was to father the proposition, will leave for the East tonight.

Durant notified Dick Ferris during the day that he would have to give up the idea to have Tommy Milton, Jimmy Murphy, Eddie Hearne, Harlan Fengler, Earl Cooper, Bennett Hill, et al., show their skill on the dirt at the Harmless Culver City plant.

In dropping negotiations for the proposed program Durant exhibited a telegram from his father, W. C. Durant, head of the Durant Motors Corporation, requesting his immediate presence in New York on business matters.

Attached to the train which speeds Durant East will go an express car containing a special Miller motored pleasure car designed by none other than the man who builds the fastest race cars in the world. This car, which is to be sponsored by the Durant interests, has been tested here by Cliff Durant and special representatives from the eastern factories of the company.

It has a motor which attains phenomenal speed for a pleasure car and will sell in the medium priced car class, according to present plans.

BEARS HOLD SPRING FOOTBALL PRACTICE

[BY A. P. NIGHT WIRE]

BERKELEY (Cal.) March 11.—Spring football practice is under way at the University of California. Capt. Horrell, center; Mell, end, and Dixon, halfback, are among the veterans working out. Coach Andy Smith will make the pre-season training brief. It will consist mostly in kicking, passing and signal practice.

HARRY GREB WILL BE PLANTATION HOST

Harry Greb, world's middleweight champion, will return to this city the later part of the week to be the guest of honor Sunday night at the Plantation Club. A beautiful silver cup, to be known as the Harry Greb Trophy, will be presented to the winners of the dancing contest on that evening. Many prominent in the sports and theatrical world are to attend.

SAILOR FREEDMAN SUSPENDED IN EAST

[BY A. P. NIGHT WIRE]

PHILADELPHIA, March 11.—The Pennsylvania State Athletic Commission today suspended Sailor Freedman of Chicago for one year for cutting his boxing gloves and removing hair padding prior to his bout with Ray Mitchell here last night.

Dick Curley of Chicago, Freedman's manager, was suspended 60 days for ignoring the request of the commission to appear before it today.

"KOPECS" STAGES INTERCLUB SERIES

[BY A. P. NIGHT WIRE]

STOCKTON (Cal.) March 11.—Manager Kenworthy, considered the Portland club's spring training sufficiently advanced here today to stage a game between the regulars and the yannigans. These interclub contests will be regular occurrences from now on, such games being planned for every day except Saturday and Sunday when feature exhibitions will be offered.

HAUSNER WINS

[BY A. P. NIGHT WIRE]

NEW YORK, March 11.—Jack Hausner, New York featherweight, defeated Earl Barett, of Seattle, in a six-round bout tonight. Max Rosenbloom, local middleweight, won from Jack Lynch of Yuma, Ariz., in six rounds.

KELLEY'S HURDLE RECORD BEATEN

[BY A. P. NIGHT WIRE]

NEW YORK, March 11.—Carl Christiersen of the Newark A. C., set a new world's record in the sixty-yard high hurdles at the Metropolitan A.A.U., games in Madison Square Garden tonight. His time was 7 3-5 seconds. The former record of 8 seconds was made by Fred Kelley of the University of Southern California in Brooklyn in 1919.

The "Dark Horse" Is a High Jumper

Fred Anderson Surprises 'Em at Palo Alto

This young man proved that shooting baskets isn't the only trick he possesses, when in his maiden trial in a recent track and field meet at Stanford he convinced all that he's a master high-jumper. Anderson cleared the tall timber at a height of 6ft. ¾in. The Cardinal boosters are now pinning great hopes upon Anderson's performances during the season.

OLYMPIC QUINTET VICTORS

San Francisco Team Wins from New Orleans Squad at Kansas City

[BY A. P. NIGHT WIRE]

KANSAS CITY (Mo.) March 11. Washburn College of Topeka, defeated the Halstead Athletic Club of Halstead, Kans., 45 to 20, and the Central State Teachers College of Warrensburg, Mo., was victorious over the College of Emporia of Emporia, Kans., in today's play in the National A.A.U., basketball tournament here.

The Olympic Club of San Francisco won from the Y.M.H.A., of New Orleans, 45 to 26 in the first night game. The Olympics led, 18 to 10 at the end of the first half.

The University Club of New York wrested a close game from the South Side Turners of Indianapolis, 26 to 23.

The Schooley-Woods Lock team of Kansas City defeated the Robert L. Clore, American Legion Post of Lees Summit, Mo., 40 to 11.

MAHAN IS STOPPED BY MEXICAN CHAMP

SAN ANTONIO (Tex.) March 11. Tom White of Kansas City, holder of the Mexican lightweight title, won by a technical knockout over "Dummy" Mahan, deaf and dumb boxer of Fort Clark, in the sixth round, when Mahan was unable to continue.

CARDS BEAT DODGERS

[BY A. P. NIGHT WIRE]

BRADENTOWN (Fla.), March 11.—St. Louis Nationals, 12, 12, 1. Brooklyn Nationals, 2, 9, 3.

Haines, Dyer, Frankhouse, Delaney and Vick, Holme, McCurdy; McPhee, Long, Schreiber, Ollinger and Deberry.

NATIONALISTA TRIUMPHS

Filipino Scrapper Too Foxy for Frankie Grandetta; Pancho Villa Greeted by Doyle Fans

Young Nationalista took the decision over Frankie Grandetta in the last half of the double wind-up at Jack Doyle's boxing arena last night. The bout was a humdinger all the way and full of action. The Filipino had a shade in the first and second round. In the third, however, Frankie got his dander up and slowed down Nationalista with a straight left to the chin.

Nationalista waded in for keeps in the final session and had it by a big margin with straight and swinging, lefts and rights to the jaw delivered with telling effect.

Just before the final set-to Pancho Villa, champion flyweight boxer of the world was introduced and received a great round.

Eddie Macy and Billy Kennedy fought to a draw in the first half of the double wind-up. Here it was that the cash customers moaned vehemently over the decision and declared in no uncertain terms that Macy should have had his arm raised. The first round was about even. In the second and third, however, Macy had a decided advantage. In the last round, Kennedy, feeling that things had gone against him, staged a desperate finish, which evidently dazzled the judges' eyes.

Young George drew the decision over Mickey McMinn. At the end of the third round, George had McMinn's noodle very weary with a hard punch to the jaw and won decisively. Morrie King carried too many guns for Frankie Smith and got the decision. Jack Ryshall won over Toby Montoya. Jack gave his man a good pummelling all the way and the result was never in doubt. Louie Garcia and Eddie King battled upsticks. However, the crowd booed the decision, believing that King should have gotten the judge's eyes. Jimmy Marco proved to be too good for Battling Ward and won an easy decision over the Battler.

BASKETBALL RESULTS

Yale 36, Harvard 28.
Wisconsin 34, Iowa 26.

SWIM SATURDAY IN AMBASSADOR PLUNGE

Frank P. Holborow, coach of the Ambassador Swimming Club, will put his team through its paces at the Ambassador's pool next Saturday. This is to celebrate the opening of the pool for this season, which will be open from then on to the members of the swimming club.

Coach Holborow announces that a great swimming meet and water carnival will be held on April 18, the date set for the formal opening of the pool.

ESPINOZA BESTS COURSE RECORDS

[BY A. P. NIGHT WIRE]

SAN FRANCISCO, March 11.—Abe Espinoza, Oakland golf champion professional, has broken the records of two courses in this vicinity in the last few days.

He made the Oakland municipal course in 69, bettering par, which is 71, for the first time since the links were opened, six months ago. The next day he shot the eighteen holes at the Lake Merced course in 68, three below par and five lower than the previous record made by John Black, the noted golfer.

CARDS LOOM AS CINDER CHAMPS

Show Phenomenal Early-Season Form in Class Meet

Four 880 Men Make Distance in Less Than 2 Minutes

Ted Miller Runs Quarter in 50 Seconds Flat

[EXCLUSIVE DISPATCH]

STANFORD UNIVERSITY, March 11.—Coach R. L. Templeton, sending his squad of track and field athletes through their first full meet program of the 1924 season at the Stanford oval Saturday, displayed a group of Cardinal runners and jumpers in unusual early season condition, presented a few potential record breakers in middle distance races, and uncovered new performers in supposedly weak events in a manner which has sent Stanford hopes for spring intercollegiate honors soaring as never before. The meet was interclass.

While the entire meet was full of thrills, it was the half-mile race which first brought the spectators to their feet in the glory of a good performance. Al Smith, Bill Richardson, MacIntosh and Bill Swayne, to say nothing of three other two-lap men who have made their letters in the event, lined up at the start. The race was run with three turns, and at the last curve the four named runners were blanketed. The crowd awaited a close finish, but it was not to be so, for Richardson uncorked a sprint thirty yards from the tape which earned him victory by a strong seven yards; the time 1m. 57s. Al Smith, completing the distance in 1m. 58s., took second, while MacIntosh and Swayne finished less than 2m. flat.

A SURPRISE

The new Card quarter-mile kash, Bill Storie, did not enter the 440 yards, hence the customers were only mildly interested. But the gun no sooner sounded than Ted Miller, former 220-yard man, leaped out ahead, set a strong pace and maintained it to the tape, which he broke in exactly 50s. Another quarter-miler no one ever heard of.

Charles in the two-mile, coming down the home stretch with a spring which would have done credit to a 440-man, finished in 9m. 54s. Hayes was second in slightly over 10m.

Campbell won the 100 in 10s. flat, but was beaten in the 220 by Storie, the quarter-miler. Leistner, as expected, won the hurdles, though Boles put up a beautiful race in the highs. The time in the short barrier race was 15.4s.

The races were more than satisfactory, but it was in the Stanford "weak events" that Templeton pre-

(Continued on Page 2, Column 3)

TALL QUAKER NOT TO PLAY

"Antiwriting" Rule Causes Tilden to Decide

Tennis Ace Under Contract to Write Articles

Johnson and Richards Also May Not Take Part

[BY A. P. NIGHT WIRE]

PHILADELPHIA, March 11.—William T. Tilden, II, national tennis champion, said today that the rules adopted by the American Olympic committee barring members of the Olympic team from writing for newspapers while abroad, automatically bars him from competing in the games.

Tilden said this is his interpretation of the action recently taken as he is under contract to write two articles a week during the present year.

NEW YORK, March 11.—The United States will be without the services of its two tennis "aces" in the 1924 Olympic competition as a result of William T. Tilden's withdrawal because of a ruling that American Olympic competitors cannot write for newspapers or syndicates while abroad.

William M. Johnson, former champion, previously had decided he would be unable to join the Olympic team which the United States Lawn Tennis Association plans to send to France.

The antiwriting regulation may further hit the ranks of tennis team candidates, it was pointed out, because Vincent Richards, Davis cup player and fourth national ranking star, also is said to have a 1924 contract for newspaper work. Richards now is in Florida.

It is understood to be chiefly because of contracts such as Tilden and Richards have, that the U. S. L. T. A. in ruling against player writers at its annual meeting in February, decided not to enforce the rule until January 1, 1925.

SAN FERNANDO TRACK TEAMS TACKLE FROSH

Coach Dean B. Cromwell's U.S.C. frosh track athletes will journey out to San Fernando Friday afternoon for a meet with several of the San Fernando League track teams. While the Trojan yearlings will be slightly handicapped because of initiations now taking place in several of the fraternities, Coach Cromwell believes he will be able to dig up enough performers to make it interesting for the San Fernando cinderpathers.

Beautiful STUCCO DUPLEX AT AUCTION
Tomorrow 11 a.m.
618-620 Eighth St.
Huntington Beach
Two dandy units of 5 rooms each. Lot 50x117½ to Alley
Income $160 Mo.
Owner must sell—Needs Cash
Investigate!

Steal in a Real Buy
TAGE
lley
Bldg.
g Section.
o St.
At Auction
TOMORROW
—2 P.M.—
Income Now $610.00 Per Month
Three Stores on Lease
4 Apartments—4 Completely Furnished—4 Garages—Driveway

or Who Appreciates
—
ture"
—A Wonderful Income
Ask For?
o Buy Thursday
to 5 P.M.
ner to property.

, Auctioneers
nd Olive) 871-061

on
Tonight
rd and Vermont Ave.
ony
r sale his
Furnishings
Attention is called to the famous French Tapestries and many very rare Objects of Art also to the elaborate LOUIS XIV GOLD LEAF PARLOR SUITE.
Chinaware; Glassware; Sterling

nch Will be Served to Patrons and Guests
Hart
Telephone 870-774

THE constant smoker finds in Melachrino Cigarettes a delicacy of flavor of which he never tires.
ORIGINAL MELACHRINO
"The Best Cigarette Sold the World Over"

Standard of the World
CADILLAC invites you to inspect this V-63 Sedan, with great expectations, and is confident that a single ride will convince you of its surpassing quality.
Enclosed Car Salon BILTMORE HOTEL MARCH 10-17-15
DON LEE
Seventh and Bixel
Open Evenings
CADILLAC V 63

De Mille's Sea Chopper to Race for Catalina Challenge Trophy

DEFIANCE OUT FOR BIG PRIZE

Cecil De Mille Boat to Go in Catalina Spin

Small Craft is Whirlwind in Skimming Sea

Circumnavigation Contest Set for Sunday

Cecil De Mille has his weather eye on the Santa Catalina perpetual challenge trophy and is going after it next Sunday. Just before the list closed for the great island-circumnavigation race he entered his peppy and speedy little Defiance and she will be on the job in the stirring contest. The smallest craft entered, the Defiance is tackling a mighty hard proposition. "In all the world no trip like this" applies to this race as appropriately as to the Magic Isle voyage. It is as rough as the latter is delightful. No other speed battle is so severe a test of boats and men.

The Defiance's entry brings the number of competitors to four, the others being the Garbutt Mystery Alvin Frank's Lucky Strike I and Joe Fellows's Two Fellows. These are the fastest powerboats on the Pacific, the trophy is by all odds the most coveted, and the long, gruelling dash for possession will in all probability result in a new speed mark. The distance is about seventy-six miles and the record is 1h. 48m., made in 1920 by Frank Garbutt's Mystery V. Garwood's Miss Detroit VI, which won a year ago, required 1h. 55m. 56s. In case of bad weather a terrible ordeal confronts the racers on the other side of the island. Should a mishap occur there the surf thundering against rock cliffs is as uninviting as death itself.

TWO IN ONE

As a matter of fact the race will comprise two in one—a contest between the high-powered craft, Mystery and Two Fellows, and between those of lesser power, Lucky Strike I and Defiance. Mystery is driven by two Liberty motors and Two Fellows by a single Liberty, but the latter vessel is so much smaller and lighter that the power is proportionate in a measure.

While Defiance is apparently of lighter construction she is the same length as Lucky Strike I, twenty-six feet. The De Mille entry, however, has a B.M.W. motor of 250 horsepower—a 200 Hall-Scott L.M.6.

Joe Fellows, who issued the challenge, has his heart set on annexing the cup and his entry has been in training morning, noon and night for many months, in all sorts of water and weather, by way of preparation for a grand effort.

Heretofore the Catalina race has started at 7 a.m. sharp off the end of the breakwater but because many boat owners of the California Yacht Club, under the auspices of which it is run, desire to take their craft out to witness the sport the hour of starting next Sunday has been fixed at 9 a.m.

KILLEFER STIRS UP SUDS

Sorreltop Inspires Seattle Indians With His Peppy Work—Dell Almost Annihilates Boss

[EXCLUSIVE DISPATCH]

SAN BERNARDINO, March 11.—In a north wind that kicked up as much dust as his athletes, Red Killefer cracked his whip again today and his Seattle Indians continued the limbering up process, the regulars working easily and the recruits bubbling over with pep.

Killefer directed his attention to his infield this morning, working the short fielders for half an hour, while he looked on with critical eyes. On first base was Jimmy Welsh, who replaced Doc Johnston last year, and Elmer Bowman, the Rochester flash; at second was Cliff Brady, from the eastern league, and Sid Taylor, a Seattle semi-pro; at short, Sam Crane and Frank Emmer, a recruit, while Ted Baldwin had third base all to himself. Killefer smote rasping clouts right at his infielders with reckless abandon, the athletes working at a fast clip.

ON THE SIDE

On the side lines, the pitchers worked, George Steuland, the ex-Cub, who Killefer believes will win many games in the Coast circuit, and Big Jim Bagby taking things easy. Steuland looks good, has a pretty movement on the mound, and already is displaying a fast ball. Victor Pigg, Jim Monohan, a recruit, and the veteran Vean Gregg tossed to the hitters. Gregg is as frisky as a kid and declares he will set another strike-out record this year.

"Wheezer" Dell is the bravest man and, probably the biggest, in the camp. He disregarded all good rules of training camp etiquette by smacking Killefer on the jaw with a bat this morning, knocking the red head onto the turf and bringing a stream of blood from Killefer's cheek. Dell was fungo hitting and as Killefer stepped behind him Dell slipped in the soft ground and swung, the bat striking Red on the left cheek.

KEEPS QUIET

The recruits stood by aghast, but Gregg remarked there was nothing accidental about any of Wheezer's acts. Killifer never said a word—that's honest.

Killefer announced to the gang today that he would form two squads next week and play a nine-inning contest every afternoon, after a morning's work-out. It is too early, Red said, to talk about prospective regulars in the Indian line-up for this season, but he looks long and kindly on the efforts of a number of newcomers, particularly Cliff Brady, Bowman, Steuland and Charley Brucker, a recruit catcher from San Diego.

DECISIVE TEAM MATCHES TODAY

(Continued from First Page)

the best medal scorer is not always a superior golfer in match play. Of the seven low qualifiers in the various divisions, only three survived the first round of play.

J. A. Rankin, medalist with a card of 84, is still in the running by virtue of a 6 and 4 victory over J. F. Boyer; J. E. DuBois, who tied for low in Class B, eliminated F. W. Wead, 4 and 2, and Fred LeBlonde, Sr., advanced at the expense of F. D. Hudson, 2 and 1.

Both C. P. McWilliams and N. S. Ewing, who tied for low gross in Class A, were defeated yesterday, the former bowing to the superior ability of F. M. Martin, 3 and 2, while Ewing lost to M. L. Joslyn.

C. M. Sawyer, who had a card of 85 in Class B in the qualifying round, was eliminated by Oscar Mendenhall of Hacienda, 3 and 2, and J. C. Linneman, medalist in Class D, lost to R. W. Patton, 4 and 2.

Class A includes players from 50 to 54 years of age, Class B, those from 55 to 59; Class C, 60 to 64, and Class D, players 65 and over. A title goes to the winner in every division.

Second-round matches in every flight are on the calendar for this morning, while those in the defeated eights will play their first round matches. Defeated eights follow each regular flight from the tee.

Yesterday's results follow:

Class A, starting time today 9 a.m.—F. W. Martin defeated C. P. McWilliams, 3 and 2; S. M. Moody defeated Max Wagner, 4 and 2; G. E. Westerling, bye; V. B. Kerr defeated H. A. O'Brien, 4 and 3; M. L. Joslyn defeated H. S. Ewing, 3 and 2; Clyde Campbell, bye; S. M. Gilmerfield, bye; F. S. Richardson defeated C. J. Curtis, 5 and 3.

Class B, starting time today 9:20 a.m.—J. E. DuBois defeated F. W. Wead, 4 and 2; J. S. Perry defeated O. J. Johnson, 1 up; C. W. Dunlap defeated J. C. Bowyer, 1 up; 19 holes; Omer Mendenhall defeated C. M. Sawyer, 3 and 2; Fred Le Blonde, Sr., defeated F. D. Hudson, 2 and 1; C. J. Lehman defeated J. E. Wetzel, by default; J. Martin defeated W. C. Rennacker, 2 and 1; E. E. Hall defeated H. T. McCormick, 2 and 1.

Class C, starting time today 10 a.m., first flight—J. A. Rankin defeated J. F. Boyer, 6 and 4; E. G. Richardson defeated A. W. Blodgett, 2 and 1; H. E. Barker defeated G. A. Vanderbeek, 1 and 4; F. W. Kahler defeated W. S. Hunt, 4 and 3; W. W. Vosseler defeated T. C. Nixon, 2 and 1; T. Ward defeated J. C. Granger, 1 up; F. C. Hatch defeated L. Durein, 3 and 2; E. K. Baker defeated S. P. Dent, 4 and 3.

Second flight—I. S. Young defeated C. Y. Hess, 3 and 2; E. W. Weber, bye; H. F. Harrison, bye; H. S. Fuller defeated P. L. Downard, 4 and 3; Fred Westfall defeated A. W. Beaman, 4 and 2; H. C. Howell, bye; L. H. Jones, bye; W. S. Roberts, bye.

Class D, starting time today 10:30 a.m.—R. W. Patton defeated J. C. Linneman, 4 and 2; J. H. Avery defeated H. S. McWilliams, 3 and 4; J. H. Buckley defeated H. H. Wilcox, 4 and 3; C. K. Spencer defeated L. F. Montague, 3 and 2; I. Kerr defeated J. A. Herbeman, 3 and 2; F. W. Arthur defeated H. W. Armstrong, 1 up, 19 holes; H. B. Severance defeated G. W. Rich, 3 and 4; W. S. Hunkins defeated G. W. Roberts, 2 and 1.

WOMEN COMPETE

Play for the women's auxiliary, S.C.G.A., team title will be resumed today, three matches being scheduled. The Los Angeles Country Club players will meet Hillcrest's detention at Hillcrest, San Gabriel journeys to Midwick and Hollywood's representatives will be entertained at Brentwood.

TITLE EVENT

Entries for the women's Southern California championship tournament, which is to be held at Chula Vista from the 17th to the 21st inst., will close today, according to announcement sent out by the women's auxiliary, S.C.G.A. Entries should be sent to the San Diego Country Club, under whose auspices the event is to be staged.

OXY YEARLING TRACK TEAM LEAVES FRIDAY

The Occidental frosh track team will leave Friday afternoon for San Diego, where they will meet the San Diego State College trackmen in a dual meet the following day. The Bengal babes have won all their meets so far this season and have some promising men on their squad. Gregg, who won the century dash in 10 2-5s. last Monday against the Glendale preps, looks exceptionally good, as do Purser and Broadhead in the sprints and Miller in the mile run. Shaver can turn the high sticks in the good time of 16s. flat, besides sailing out well over 20ft. in the broad jump. He can also be counted on for points in the high jump, as he does around 5ft. 8in. San Diego has a good team this year and the peagreeners will do well to continue their winning streak.

MECHANIC NINE WINS FROM GARDENA SQUAD

Ted Braithwaite's triple with the bases full in the first inning gave the Poly nine a safe lead, and the Mechanics defeated the Gardena ball team, 5 to 1, in a practice game Monday at Exposition Park. After his triple, Braithwaite stole home for the Mechanics' fourth run of the initial inning. Lefty Soules twirled invincible ball, while Payne, who relieved Soules, also held the Gardena sluggers safe. It was the first practice game of the season for Coach Mahoney's Poly outfit.

Northwestern Mermen Picked to Win Meet

[BY A. P. NIGHT WIRE]

CHICAGO, March 11.—Northwestern University's swimming team will be a favorite in the western conference tank championship tournament Friday at Evanston. Records are expected to fall in the 40, 100, 220 and 440-yard free-style swim and in the 150-yard relay.

Howell and Breyer, northwestern swimming aces, are entered in all free-style events. Prothero is Chicago's hope in the 440 swim. In the 200-yard breast stroke Czarwonky of Wisconsin is a leading contender.

Dorff, Chicago; McFarland, Illinois; McCullough, Iowa; Bird, Minnesota and Sleight and Corbett, Northwestern, are point possibilities in the fancy diving.

Eldred of Illinois and Hickok of Iowa, are considered leading plunge contenders.

CARDS LOOM AS CINDER CHAMPS

(Continued from First Page)

sented the real surprises. Freddy Anderson, former basketball star, with spikes under him for the first time in his life, cleared the high jump bar at 6ft. 3in. McCrea, not to be outdone, turned in a similar broad-jump mark, leaping 22ft. 4½s. Supposedly Templeton had no men capable of 6ft. or 22ft. in the jumps, respectively.

TINY DOES IT

Hartranft, with a sore arm, was not so bad. His marks were 46ft. 2in. in the shot, and 144ft. 3in. in the discus. Records in all but the pole vault, javelin, low hurdles and 220 yards were unusually good for first performances.

Stanford meets the great assembly of stars representing the Olympic Club in the first competition of the season at Palo Alto next Saturday in a battle which should include a great many fine races and good field work. Coach Hunter of the club men is sure of winning, and Templeton is not sure that Hunter is not right. Hunter has Sudden in the sprints, Cochran in the quarter, Scott and Boyden in the half, Norris in the pole vault, several javelin throwers, Merchant in the broad jump, and several other candidates considered almost sure of first places. The Stanford squad may be in better condition than the clubmen, however, and may surprise by making the meet close. At any rate, the Cardinals are more than enthusiastic over prospects against rival universities.

POMONA GUNNERS GET FOURTH IN MATCHES

[LOCAL CORRESPONDENCE]

CLAREMONT, March 11.—According to Capt. Grose, commandant of the Pomona College branch of the R.O.T.C., the Sagehen marksmen team placed fourth in the Ninth Corps Army Area matches recently fired in practically all of the colleges of the West and in the Hawaiian Islands. Out of nineteen teams firing in the senior division Oregon Aggies' crack first team scored 5591 points, taking first place, with the University of Washington, 5464 points, second; California's first team, third, with 5462, and Pomona's team placing fourth with 5444 points. Montana State College took fifth and the California Institute of Technology of Pasadena, sixth.

Advices from the Ninth Corps offices state that these six teams will represent the West in the national matches to be held in the near future. In the junior division East High School of Salt Lake City was first; Ogden Senior High School, second; Walla Walla High School, third; Reno High School, fourth, and Los Angeles High School, fifth.

SAN JOAQUIN LEAGUE SCHEDULE ARRANGED

[EXCLUSIVE DISPATCH]

HANFORD, March 11.—The San Joaquin Valley league perfected its organization here last night when the Fresno, Hanford, Dinuba and Selma teams posted forfeits of $250 each, selected officers and adopted a schedule of games starting April 6 and ending July 4. Other teams who wish to enter the league will probably do so at the end of the first half of the schedule. Maloney of Oros was elected president, Wallace of Fresno, vice-president, and Smith of Hanford re-elected secretary.

The Hanford Kings will be piloted by "Buzzy" Wares and there will be no salaries, players getting the gate receipts and merchants' subscriptions. Other teams may pay salaries if they so elect.

OCCIDENTAL TOSSERS IN FINE SHAPE

Coach Clark Announces Tigers All Set; Tackle Trojans March 19

Wilkie Clark, coach of the Oxy baseball squad, stated yesterday that his team is developing in fine shape. All the suits have been issued and the men have been practicing diligently for the past several weeks. Coach Clark, who is a ball player of rare ability, is whipping the Tiger team into better form than it has experienced for several years.

The first game of the season will be with the University of Southern California March 19 at Oxy. Although the Bengals do not expect to win this contest, they do expect to give the Trojans a tough tussle.

Most of last year's veterans are out in uniforms. Besides the old hands there are a number from last year's frosh team who are expected to show up exceptionally well. The battery that will probably be started against U.S.C. will be Hazeltine at the mound and Davis behind the bat. Fulton and McDonald will aid Hazeltine in the pitching. McDonald will cover first base and Demandel and Linquist second and third. Tanayaka, who played a sensational game in the outfield last year, has been moved into short and is filling that berth just as well as he played in centerfield. For the outfield the Tigers have a quantity of good material, making it difficult to decide which will fill the positions, but the strong contenders are Davidson, Westgate, Creswell, Janes, Lindley, Westland and Hargrave.

The team will be handicapped by the absence of several track men who will in all probability not be able to turn out for the diamond sport, due to the long track season ahead of the Tigers. In spite of this the Eagle Rock institution should have a ball team that will give a good account of itself during the coming season.

Dixie Champion Tackles Hoppe in Legion Ring

Basil Galliano, who by virtue of a recent 15-round decision over Pal Moran in New Orleans, claims the lightweight championship of the South, makes his debut at the Hollywood American Legion Stadium Friday night. Dick Hoppe, capable and willing Coast lightweight, has been selected by Matchmaker Tom Kennedy as the invader's first opponent.

Galliano, who is but 20 years old, is the youngest of a family of twenty-two children. Perhaps he got his fistic tendencies from scrapping his older brothers and sisters, but at all odds he is acclaimed by many critics as a boy who in the near future may get a crack at the world's lightweight crown. He has boxed a draw with Dundee and recently defeated Jimmy Sacco in New Orleans.

Tom Kennedy has arranged a series of elimination bouts to determine the best 135-pounder on the Coast. He will feature boys of this weight in the two top spots for the next few weeks, starting this Friday night with lightweights in the main event and semi-windup. A fight for the title will eventually be staged, and a belt significant of the championship will be presented the winner by Hollywood Post No. 43.

Johnny Adams, San Bernardino lightweight, and Billy "Red" Cole box the semi-wind-up, while Young Bello and Mushy Callahan share the special event.

Joe Medina tackles Filipino "Philly" Lucas, a newcomer, in the top preliminary at 130 pounds; Soldier Brown will try for his third straight knock-out, with Frankie Tierney the intended victim; Sailor Shafer meets Toney Warner at 135 pounds, and Joe Rickey opens the show against Frankie Layman.

ORANGE COVE GOLF CLUB IS ORGANIZED

[LOCAL CORRESPONDENCE]

ORANGE COVE, March 11.—Organization of the Orange Cove Golf Club has been perfected here. J. Frank Wright, C. B. Noyes and E. S. Bender have been named trustees, and authority given to purchase a sixty-acre tract a quarter of a mile north of Orange Cove. The course is expected to be ready for play about the last of April.

Establishment of a golf course has been under discussion here for some weeks. A professional will arrive soon to lay out the course. This site is considered one of the most desirable in the Valley and plans are for construction of a very sporty nine-hole course. The soil is of the type which will permit all-year playing.

Membership is expected to include residents of Reedley, Dinuba, Orosi, Cutler and Navelencia.

FLYERS RUSH FOR BIG FEED

With the addition of more than fifty names of flyers including several British and Canadian aerial experts, the big dinner in which the former aviators will entertain the round-the-world flyers at the Elite tomorrow evening is shaping up as the biggest gathering of pilots ever held on the Coast. Lieut. Ted Parson, formerly of the Lafayette Esquadrille, who managed the great Armistice Day Aviation Ball in New York after the war, says that the entertainment he has lined up for the dinner will rival the New York occasions. Lieut. W. W. Fowler of Fowler Brothers, reports a huge last-minute rush for tickets.

THE MAKING OF A GOLF CHAMPION

Chapter III—I Lead the Field—And then!

[Copyright, 1924, United States, Canada and Great Britain by North American Newspaper Alliance. All rights reserved.]

BY WALTER HAGEN

In spite of Al Christie's ridicule I almost persuaded myself to send in my entry for the national open at Buffalo in the fall of 1912. I wrote out one entry blank, in fact, took it as far as the postoffice, and then tore it up. A day or two before the tournament started I boarded a train for Buffalo. As long as golf was my game and as there seemed to be a fairly good living in it, as well as the outdoor exercise and competition I loved, I decided it was about time I studied at first hand.

I was a very much thrilled though inconspicuous figure as I hiked out to the club links for my first glimpse of the famous golfers whose exploits had long been heroic legends in my dreams. There I found myself face to face with such men as Alex Smith, Tom McNamara, Mike Brady and Johnnie McDermott, the champion of champions. Long Jim Barnes was there and I marveled at his skill and the nonchalant ease of his style. But what struck me most on that first contact with the elite was not their playing so much as the fascinating habiliments in which they played.

Tom Anderson's style of make-up greatly impressed me. He wore, as I remember, a fancy silk shirt with black stripes and a loud bandana handkerchief around his neck. Long trousers were all the vogue in those days—white or gray flannel, with very large shoes and heavy woolen socks. Nearly all the professionals were dressed in this fashion, and I must say that it was a very comfortable outfit for hot weather. If there were any knickers worn I do not recall having seen them.

HE BUYS A STRIPED SHIRT

For three days I trudged over the beautiful links of the Buffalo club, well up in the front rank of every gallery, watching each player like a hawk and making careful note of his faults and virtues. Johnnie McDermott, who won the title again that year, impressed me deeply, and I cherished the thought of going back to Rochester and telling my comrades I had watched the biggest figure in American golf in action. It was a grand adventure.

When I got back to Rochester, however, my first move was to invest in a pair of light gray trousers, a silk shirt with stripes down the front and back, a bandana handkerchief and a large Scotch cap that set well down over my ears. I took my share of joshing at this get-up, but in some miraculous way my game seemed to improve. I noticed that Al Christie held me in greater respect thereafter, in spite of my rococo decorations.

It was a long wait from the fall of 1912 to the fall of 1913. I had made up my mind to play in the next championship no matter where it was held. Along in April we heard that the Open was going to be staged at Brookline. We also heard that Vardon and Ray were coming over from England to take part. Vardon's name in those days was the sine qua non, or the ne plus ultra, or whatever you call it, of golf. And Ray was also a mighty big factor, as he was the reigning champion of Great Britain. All I could think of from April to September was the coming tournament and I took every possible minute I could spare for practice. My game had come along wonderfully and I was surer of myself in every way.

THE FIRST VENTURE IS MADE

At last the big week arrived and I was ready for my first venture into championship competition. It was a week destined to make golf history, but we little dreamed then what a change it would bring in the general status of the game in this country.

When I arrived at Brookline, one of the oldest and most picturesque courses in the country, I was all eyes and curiosity. I took every spare moment to watch Vardon and Ray, as well as our own star players, Johnnie McDermott, as I have mentioned before, was the king pin of American golf and was looked upon as the one most likely to stop the invaders. A short time before, at Shawnee, he had beaten both of them by at least thirteen strokes and was considered good enough to repeat.

All eyes were on little Mac, and when he failed to come through it caused considerable surprise. This was soon forgotten, however, in the meteoric success of a young Boston amateur named Francis Ouimet, then only twenty years of age, who was destined to win the big international event. Golf enthusiasts will remember that Ouimet dashed into fame that year by tieing Vardon and Ray in seventy-two holes and beating them in the play-off, a remarkable achievement. Incidentally Ouimet established a precedent for amateurs, as he was the first amateur to win a National Open in this country. He was followed by Travers, Evans, and just recently by Jones. Four out of nine Opens held in this country have thus gone to that side of the fence.

But to get back to the tournament. I had never met McDermott, so I took the opportunity of introducing myself. I suppose the name Hagen meant nothing to him, but he talked to me and was very encouraging, telling me that perhaps my day would come some time. It was a remarkable thing that my day was so close at hand.

INEXPERIENCE A HANDICAP

I still believe I could have won that tournament had I possessed a little more experience. I had kept within close range of the leaders all through the four rounds and was never out of the hunt. It was a new experience for me and I fond it easier than I had imagined. When I went into the thing I would have been highly elated at the prospect of getting a very low place in the prize money.

At the end of the third round I was playing well and had a fine chance. This seemed to encourage me and I went well on the fourth and last round. At the turn, with just nine more holes to play, I was leading the field. The news reached me that I was in the lead and could win with a good inward journey. If they hadn't told me—but they did!

(To be continued.)

DOCTORS ARE TIED IN CUE TOURNAMENT

[BY A. P. NIGHT WIRE]

CHICAGO, March 11.—Dr. Andrew Harris, Chicago A.A., tied for first place with Dr. R. N. Roscow, Baltimore, today in the national amateur three-cushion billiard tournament by defeating Otto Spielman, Chicago A.A., 50 to 38 in 80 innings. Each had a high run of 4.

In an earlier match Champion Robert Lord suffered his second defeat of the tournament at the hands of Louis Vogler, Indianapolis A. C., 50 to 43, in 70 innings. Each had a high run of 5.

VISALIA HIGH CLASS MANAGERS SELECTED

[LOCAL CORRESPONDENCE]

VISALIA, March 11.—Managers for the various class baseball and track teams for this spring have been elected by boy students of Visalia Union High School as follows: Seniors—Bill Davis, baseball; Comer Robertson, track. Juniors—John Seinstadt, baseball; Clifford Relander, track. Sophomores—H. Strawn, track; Ally Woods, baseball. Freshmen—E. Nelson, baseball; Robert Whipple, track.

Motor-Bikers in Hill-Climb Next Sunday

Another motorcycle hill-climbing thriller will be staged at Ascot speedway Sunday afternoon. The "Targo Florio" stunt of some weeks ago will be tame in comparison to the coming event which President George Bentel is planning in connection with Sunday's match race between Haugdahl and De Palma. The new course will be up, down and around four of the hills adjacent to Ascot and will be twice the length of the old course. More than fifty entries will face the starter and, instead of being sent away in divisions, the entire field will start at once. The start and finish will be in front of the grand stand. The contest will be titled "the quadruple Capistrano," and Bentel promises that the motorbikers will crowd more thrills into the few minutes required to cover the course than were ever injected in any motorcycle race.

Tremendous interest has been aroused in the match race between Sig Haugdahl and Ralph De Palma. Haugdahl has declared he will meet De Palma only on terms of absolute equality of piston displacement and horsepower. "I should beat De Palma with a that was even one inch larger than his 122-inch Miller I would get 'ramed' and panned for having a larger car than his," said Haugdahl last night. "Now, if I defeat De Palma I will get the full measure of credit." Haugdahl expects hourly to close a deal for a 122-inch Miller.

Speaking of Baldness . . .

Baldness may be prevented, but not cured. It comes to stay. Why wait for it?

Failure to recognize the importance of giving proper attention to the scalp at the first symptoms of trouble, is responsible for much of the premature baldness of today.

Itching of the scalp and dandruff are danger signals. They cause dull, lifeless hair as surely as smoke comes out of a chimney, and like fire must not be overlooked.

At the first sign of trouble, begin the use of Newbro's Herpicide.

Herpicide quickly eradicates dandruff, it gives new life and vigor to hair and scalp; by destroying the cause of hair loss, it prevents premature baldness.

Do not delay. Herpicide is sold at all drug counters—take home a bottle today. If you prefer, mail the coupon below for a generous sample.

The Herpicide Co., Dept. G, Detroit, Michigan.
Gentlemen:—I enclose 10c (coin or stamps) for a trial bottle of Herpicide. Mail to
Name .....
Street .....
City ..... State .....

The Greenwich Village
ITALIAN & FRENCH CAFE
6730 Hollywood Blvd., Los Angeles
(located in Christie Hotel)
"Something New and Different"

GALA OPENING
Wednesday Evening, March 12th
$5.00 per person including dinner.
Special Entertainment
Souvenirs for every lady and gentleman.
Dancing until 1 a.m.
Excellent Music.
For reservations phone 475-951 or Holly 3272

IL RIGOLETTO CAFE
America's Finest, Los Angeles' Newest—Hollywood Only
Carnival Night—Italian Festival—Thursday, March 13th
"A NIGHT'S FUN YOU WILL ALWAYS REMEMBER"
Dancing to music of "Hollywood Harmony Hounds."
For reservations phone Doublin 7487, Vermont at Melrose

Mme. Zucca Inn
SIGNOR ROYERE—California's Best Baritone Will Grace You at Table
MUSIC, DANCING, ENTERTAINMENT.

KLEMTNER'S MARINE GRILL
617 So. Spring St., Bet. 7th and 8th.
Now Serving Our Nine-Course $1.50 Sea Food Dinner
Other Lenten Features. Also a la Carte Service.

CASA DEL REY, SANTA CRUZ
on Scenic Coast Highway. Ideal for your vacation in Winter or Summer. Golf. Swimming.

DRUGGISTS
We have a typewriter adapted especially for your use, with a very convenient label holder which will save you time and turn out neater labels.

CORONA
The Personal Writing Machine
Telephone or come to our store, and let us show you this machine.
Corona-Pacific Typewriter Co.
533 S. Spring St.
871-315 Los Angeles
MAIL THIS COUPON
Corona-Pacific Typewriter Co., Los Angeles, Cal.
Please send me full information regarding special Corona for druggists.
Name .....
Address .....
Times 3-12

WHAT BATTERY NEVER DISAPPOINTS THE USER?
Gill
The Battery without Separators
GUARANTEED SERVICE
EUGENE CLARK
80. CALIFORNIA DISTRIBUTOR
4th at Olive - 5th & Vermont
PHONE 61612 - LOS ANGELES

BOAT
FOR SALE
30-foot Cruiser, just overhauled, new paint, sleeps 4 people, speed 12 miles hour, 30-H.P. motor.
LESTER RADIO SHOP
240 South Spring St. Metro. 4833.

Sam Brockow
of
205 Mercantile Place
Now at
705½ West 6th St.
Lower Rent Means Lower Prices on Your Suit.

Motor to Church in Comfort
The Chevrolet 5-passenger Sedan is most popular for family use, because it affords comfort, weather protection and the home atmosphere all the year 'round for five people—yet may be economically operated with only one or two passengers.
Its power, reliability and low up-keep appeal to men. Women like its handsome lines, fine upholstery, plate glass windows with Ternstedt regulators, and fine finish.
Everybody appreciates its great value at $795, f. o. b. Flint, Mich.
for Economical Transportation
CHEVROLET
Superior 5-Pass. Sedan
$795
f. o. b. Flint, Mich.
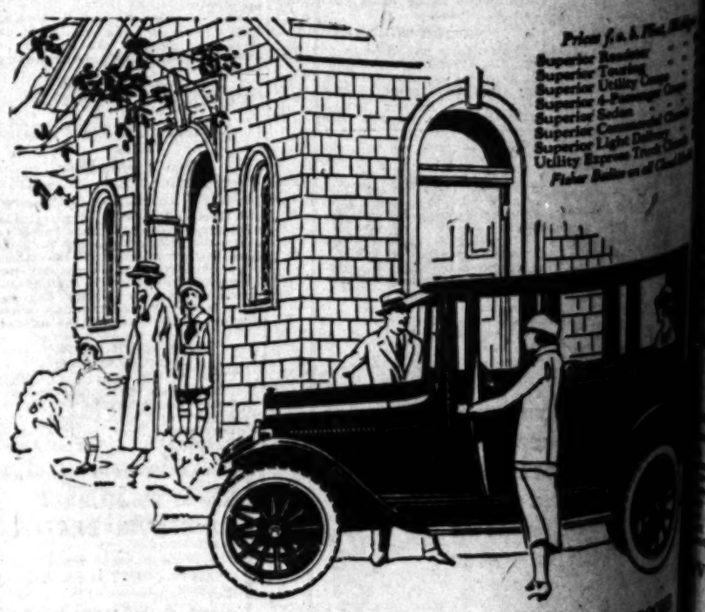
Prices f. o. b. Flint, Mich.
Superior Roadster
Superior Touring
Superior Utility Coupe
Superior 4-Passenger Coupe
Superior Sedan
Superior Commercial Chassis
Superior Light Delivery
Utility Express Truck Chassis
Fisher Bodies on all Closed Cars
SEE CHEVROLET CARS AT THESE DEALERS' SHOWROOMS
LOS ANGELES CITY
J. V. Baldwin Motor Co., 12th and S. Figueroa.
Bannon & McGuire, 43rd and Menlo Ave.
Clipstegar-Kincaid, Inc., 7th and Central Ave.
Eastside Chevrolet Co., 3705 E. Whittier Blvd.
Winslow B. Felix, 11th and Olive Sts.
Fidelity Motors, 2721 S. Figueroa St.
Gwynn Motor Co., 1401 N. Broadway.
Hill & McCready, Inc., Pico and Burlington Sts.
Motley Motor Sales Co., 6800 Pasadena Ave.
Spencer Kennedy, Inc., 1295 and Main St.
LOS ANGELES COUNTY
Bell—Smith Bros. Motor Car Company
Burbank—Hugh W. Kline
Covina—San Gabriel Valley Chevrolet Dealers
Culver City—Culver City Chevrolet Co.
Eagle Rock—H. A. McLees Motor Sales Co.
Glendale—C. L. Smith
Glendora—Vernon A. Meyer
Huntington Park—Kilgore & Sapp
Inglewood—C. H. Hurlburt
Long Beach—Jos. V. Hough
Long Beach—Spencer Kennedy, Inc.
Lankershim—Pollard & Ellis
Monrovia—I. V. Warden
Palmdale—S. W. Fisher
Pasadena—C. L. Reed
Pomona—Frank H. Willits

U.S.C. Track Supporters Pulling for Martz, Clarke and Anderson to Come Through

PROMOTERS SQUASHED

Gotham Commission Sits Down on Ye Newark Boxing Moguls Anent Berlenbach-Delaney Bout

BY HARRY NEWMAN
[EXCLUSIVE DISPATCH]

NEW YORK, March 11.—The Newark promoters who have been protesting against the holding of a twelve-round bout between Paul Berlenbach and Jack Delaney in Madison Square Garden on Friday night, carried their fight right into the offices of the State Athletic Commission this afternoon, where they lost the final appeal.

The New York boxing bosses told Messrs. Black, Blaufus and Collen, Newark, that there had not been any violation of the rules here and that they had no jurisdiction in the matter. The commission told the Jersey men that it might be advisable to have a five-day interval between bouts instead of the three-day clause, which would relieve a recurrence of the present complications.

Clarence Schmeltzel was relieved of his job as deputy Boxing Commissioner at the meeting of the board today. J. B. Hodges of Rochester was appointed to succeed him.

Johnny Hamm, the little Pittsburg fighter, has caught on like a house afire with the gang around Ridgewood. Scarcely a week goes by that John is not cuffing the ears of some local kid. On Saturday night Hamm will hook up with Vincent Salvatore in the main event at the Ridgewood Grove Sporting Club.

Two of the best light heavyweight amateurs in the country will likely meet at the annual boxing tournament of Seventy-seventh Division in Madison Square Garden March 20. Julius Okun, State champion, has already agreed to go and his prospective opponent, Tom Kirby, will give his decision this week.

Augie Ratner and Larry Estridge will box twelve rounds at the Commonwealth Sporting Club on Saturday night.

Sort of makes a person dizzy trying to keep tabs on all the fights that Luis Firpo says he is going to engage in. Latest twist comes from Buenos Aires and that spell has the wild bull signed for a smack at Harry Wills to be held at the Yankee ball park. Immediately following that announcement we learn that Rickard and Mullins are going to put on the pair in Jersey. What's it all about?

CATCHER LES COOK IS NOW FREE AGENT

[BY A. P. NIGHT WIRE]

SACRAMENTO, March 11.—Les Cook, catcher for the Sacramento Coast League baseball club, has been made a free agent in order that he may sell himself to some other club, it was announced here today.

The Senators, with a full roster, settled down today to intensive training on the home grounds, in preparation for a strenuous series of games with the Kansas City Blues, Pittsburg Pirates and the Chicago Cubs. It was announced today that the Cubs will play Sacramento here March 25.

WAGERS ON O'LEARY

Maj. Joe Lessen has wagered Thomas Gibson, assistant manager of the Lincoln Park skating rink, that Dan O'Leary will beat the three skaters in the match race tonight. O'Leary will attempt to walk a mile while the skaters, in relays will try to go three miles. The race at Lincoln Park will begin at 10 o'clock.

Bowlers From San Jose Will Enter Tourney

[LOCAL CORRESPONDENCE]

VENICE, March 11.—Ora J. Forman, captain and promoter of the San Jose bowling team, who is rated one of the livest wires in the bowling world and who was appointed secretary-treasurer of the Pacific Coast Bowling Congress to be held here April 26 to May 10 inclusive, has entered his team in the contest which is causing such widespread interest throughout the Pacific Slope.

Capt. Forman's team is made up of bowlers who have already established themselves in former contests. The bowlers are Harry "Dad" Meek, Los Angeles; J. B. Konz, San Jose; C. A. McGraw, San Jose; C. Behr, San Jose, and Ora J. Forman, San Jose.

This team made their appearance in the American Bowling Congress tournament in Chicago the 10th inst. and rolled into sixth position with a total of 2922 pins, competing against 3168 teams.

McGREER TO BATTLE HOUSE IN RING BOUT

Jack McGreer, light heavy-weight champion of Southern California will defend his title tonight against Mack House colored sensation, at the San Fernando Stadium. McGreer is a fighter of real class, hard-hitting and fast and looks like the favorite to win.

Ralph Lincoln ex-Coast featherweight champion will trade punches with John Villard in the semi-wind-up. Both men are good at the fistic game and the fray will probably be a thriller. Some exceptionally good bouts are promised in the curtain raisers which consists of Tom Aquira of Pacoima vs. Ralph Cooper at 135 pounds, Kid Ponce of San Fernando vs. Young Sols, 110 pounds, John Gray of Whittier vs. Terry Griffin at 150 pounds, and Battling Wright of San Fernando vs. Jack Grande of San Pedro in the 100-pound class.

OPERATE ON DIXON FOR APPENDICITIS

[BY A. P. NIGHT WIRE]

BERKELEY, March 11.—Jimmy Dixon, outfielder of the University of California varsity baseball team, was operated upon at the university infirmary today for appendicitis. He is reported as doing nicely.

Dixon registered from Berkeley. He was captain of the freshman football squad in 1922 and a member of last year's varsity squad.

BURKE IS BABE RUTH FOR A DAY

Former Shell Oiler Has Great Day in Practice Tilt; U.S.C. Game is Off

In the second clash of the Hannah and Chadbourne teams, which came off at Washington Park yesterday afternoon, Hannah got back at Chet for his defeat of Monday by winning out in the last inning, 10 to 9. Reppy and Freshour were the opposing heavers, each being pretty well tickled. Mike Menoskey got five hits, three singles, one on the arm and one on the shoulder. But the real batting sensation of the afternoon was Master Burke, who was crimped by Vernon from the Shell Oil team of Long Beach.

In the fifth inning he ashed one over the left field fence just above the score board, and in the sixth, he hit one of the longest sky scrapers ever seen on the grounds. The ball levitated close to the flag pole in left field and almost carried to Main street. Not bad—two swats like this in one afternoon—all eyes on Master Burke from now on.

Ping Bodie umpired as he did Monday and was lucky to get away with his existence. About 500 freegaters watched the proceedings, and the circumstances almost broke Howard Lorenz's heart. Howard always has his eyes on the main chance. Both teams meet again this afternoon in the third round. The game scheduled for this afternoon with the U. S. C. team was declared off as the faculty did not wish the lads to play against a professional team. The score:

	1	2	3	4	5	6	7	
Chadbourne	[illegible]							9
Hannah	[illegible]							10

SHERMAN TAKES ON WEBER AT VENICE

"Pop" Nealis has provided Johnnie Weber and George Sherman, two of the best lightweights in the south, for the main event at Venice tonight. A combination of this kind is bound to give the fans many a thrill while they are in action.

Jack Rychel takes on Young Farrell in the semi-wind-up. Both boys have met and defeated the best in their class, and should furnish an exciting battle.

The other bouts are as follows: Harry Ray vs. Jack Martin, 145 pounds; Al Thomas vs. Doug Lewis, 140 pounds; Sailor Sheaver vs. Joe Doody, 135 pounds; Ed Conway vs. Joe Sutter, 130 pounds.

TENNIS CHAMPIONSHIP IS FORCED ON GIRL

[BY A. P. NIGHT WIRE]

NEW YORK, March 11.—The title of girl's national indoor tennis champion has been forced upon Miss Betty Hilleary of Germantown, Pa.

Miss Hillary advanced to the finals in the recent tournament but the other finalist, Miss Alice Francis of Orange, N. J., was forced to default because of illness. The Pennsylvania girl declined the official verdict and offered to meet Miss Francis later.

The United States Lawn Tennis Association decided yeserday that the referee's decision of a default must stand.

IOWANS INVITE OXY TO RELAYS

That Iowa is anxious to have the local Occidental College track team participate in the Drake Relays to be held in Des Moines, next spring, is evidenced by several telegrams sent to Coach Pipal from people politically prominent of that State. The one from the governor reads: On behalf of the State of Iowa, I invite your relay team to the Drake Relay contests April 25 and 26.

The Tigers are planning to send a team to either the Drake or the Penn Relays but as they are both held at the same time it would be impossible to compete in both. It has not been decided which one they will take part in.

Masked Lady to Roll With Women's Team

The Angelus Bowling Academy will undoubtedly be packed to its capacity tonight when the Venice Women's team hooks up with the B. H. Dyas Company squad in an exhibition game. The famous masked marvel will play with the Venice team. The novelty should appeal to all lovers of bowling, as a masked player has never rolled on any Los Angeles alleys. The masked lady does not reveal her name. She has been touring America and has already played in many of its largest cities.

Mrs. Grover Ballard will captain the Venice women's team, the other members of which are Mrs. Scott, Mrs. Bohlen and Mrs. McCord. The Dyas roster will be made up of Thomas Miller, Al Fisher, Harry Wills, Ray Dunbar and Gray Hawley.

SOPHOMORE CAPTAIN

[BY A. P. NIGHT WIRE]

SANTA CLARA UNIVERSITY (Cal.) March 11.—Thomas J. Randazzo, a sophomore student, has been elected captain of the 1924 baseball team. He plays center field.

LINCOLN HAS GOOD TEAM

Railsplitters Have Well Balanced Track Squad; Livernash Has Raft of Good Boys

The 1924 track season looms ahead fairly bright for Coach Lynn Livernash and his Lincoln High squad. Livernash is blessed with a horde of fair men in each event, although there are no real stars. The nice part of the whole thing is that most of the aspirants are lower class-men with two and three years ahead of them.

A young man by the name of Izzy Yudlevitz steps the century in 10 2-5s., while Bilello and Duncan also cover the 100 yards in about the same time. There are enough sprinters to make a championship relay squad. Lincoln lays claim to the world's record for prep relays with a mile done in 3:05.

Gaudet runs the quarter in 54s. flat, and has two good running mates in Gallman and Duncan. The North Broadway coach reports that there are a flock of good 440 men on their way to fame in the frosh and sophomores.

Yoshida is the official "iron man" at Lincoln. The Nipponese warms up with a half mile in 2:07, and then is able to come through with a 4:46 mile. Farrell and Sanders run him a sharp race in the half, while Searcy steps a mile in under 4:50.

Lincoln is in tune with the other city high schools in a lack of fast hurdlers. Newton, Woods and Ynostrosa top the high hurdles in 17 seconds while Striff covers the lows in 27 seconds.

The field events are well taken care of. Gold and Rewald leap a mean twenty feet in the broad jump with Nolan and Bilello trailing not far behind. Newman and Shuken are the high jumpers.

O'Hara, Smith and Giliad are the pole vaulters. All clear around eleven feet.

Mark Lehmer of basketball fame, does a little strong-arm stuff with the shot and discus. Lehmer puts the shot over forty-four feet, and twirls the discus out 110 feet. Gregory and Geraghty put the iron out over forty-two feet. Dubin and Gregory complete the platter-throwers with marks around 107 feet.

In general, Lincoln looks good at least for second in the City Meet with a bare possibility of first. The Railsplitters ran all over Poly in a dual meet at Bovard Friday. Livernash takes his squad to Claremont Friday for a meet with the Pomona frosh.

The French Boxing Federation has ruled that boxers must not kiss each other at the conclusion of their bouts, for sanitary reasons.

Walling Being Given Battle by Ulbrickson

[BY A. P. NIGHT WIRE]

SEATTLE, March 11.—One of the most important crew-seat battles ever staged by University of Washington oarsmen was being fought today between Dow Walling and Al Ulbrickson. Walling stroked Washington to national fame last June when the Huskies won the national intercollegiate crew race at Poughkeepsie, N. Y., while Ulbrickson led the Washington freshmen to second place in the freshman race, being nosed out by Cornell for first position by a few inches.

According to crew followers, Ulbrickson has been improving since he started turning out in the fall. He has more power and a longer reach than Walling, but not so smooth a stroke, it was said.

In an interclass two-mile race Saturday, Ulbrickson, with practically his freshman squad of 1922, won by a length over Walling's seniors.

GERTRUDE EDERLE TO SWIM AT OMAHA

[BY A. P. NIGHT WIRE]

OMAHA (Neb.) March 11.—Gertrude Ederle, New York girl swimmer and holder of several swimming championships, has accepted an invitation to enter the national 50-yard free-style championship event to be held here on the 18th inst., officials of the meet have announced.

Miss Ederle will swim against Helen Wainwright, holder of the 50-yard title, and Caroline Condon, 13-year-old Omaha tank star, who has shown well in A. A. U. mid-western championships.

Three Jockeys Are Ruled Off Tijuana Track

[EXCLUSIVE DISPATCH]

SAN DIEGO, March 11.—Seth's Memory, given a fine ride by Jockey Hoahland, copped the sixth race of a mile and 70 yards today at Tijuana, beating Cypreme and Taxation by a scant margin in a tight finish. The favorite, Ida Frances, was unplaced.

Three jockeys were set down for the balance of the meeting. Steve O'Donnell, the sensation of the present season, whose contract was recently bought by Landos, the San Francisco sportsman, for $15,000; Albert Claver, the veteran rider of the Commander J. K. L. Ross stables, and Ridenour, a star a few years back, who returned to active interest in the turf here after a long layoff, were this morning set down for the balance of the meeting.

O'Donnell was accused of grabbing hold of Jack Bauer's bridle while on the Dictator in Sunday's race, while Claver was charged with causing the jam which resulted in the fall and injury of Col. Bill Russell in the juvenile stakes. The cause of Ridenour's banishment was not learned.

First race, four furlongs: Francis Victoria (Wood) won; Ann Regan (Collins,) second; Super Lady (Ralls,) third. Time :49.

Second race, five furlongs: Athanna (Roberts) won; Rosa Atkins (Abel,) second; Heaton (Ralls,) third. Time 1:02.

Third race, five and one-half furlongs: Barn Dollar (Ralls) won; Boomerang (Francesco,) second; Contribution (Wood,) third. Time 1:07 1-5.

Fourth race, mile and seventy yards: Tempterous (Hoagland) won; Sweet And Low (J. Smith,) second; Billy Doe (Wilson,) third. Time 1:47 1-5.

Fifth race, five furlongs: Covent Rapier (Wood) won; Plain Glorious (Frey,) second; Dan Hogan (Hoagland,) third. Time 1:02 3-5.

Sixth race, mile and seventy yards: Seth's Memory (Hoagland) won; Cypreme (A. Collins,) second; Taxation (Sooper,) third. Time 1:48.

Seventh race, mile and one-sixteenth: Smiley (Connelly) won; Lady Lillian (Doyle,) second; Far Orient (A. Collins,) third. Time 1:47 2-5.

Eighth race, six furlongs: The Armenian (Wood) won; Dr. Corbett (Connelly,) second; Wild Heather (Ellis,) third. Time 1:13.

Ninth race, mile and one-sixteenth: Frank Fogarty (Cooper) won; By Right (Mather,) second; Flyeast (Horn,) third. Time 1:47 2-5.

STANFORD FENCERS TO FACE MERCURIES

Stanford University will send its fencing team to Los Angeles to meet the L. A. A. C. team in their annual foil bout, according to "Snowy" Baker. The fray, which is to take place in the local club gymnasium, will probably be closely contested and should draw many fans of the fencing art.

OUR 1924 OLYMPIC TEAM

BY BOYD COMSTOCK

Coach Citrus Union H. S., National champions 1912, University of Southern California, Coast Champions 1913-14, Field Coach Yale University 1923, Author A. G. Spalding's new series of Track and Field Books.

Listing the probable members of the 1920 1600 meters relay team at this stage of the game is a ticklish proposition. Several of our best performers seem assured of a position but the final choice is largely dependent upon the results of the 400 meters flat race. The eastern experts lean strongly toward a Driscoll, Helffrich, Taylor, Woodring combination but the middle western coaches favor an East-West team, with equal representation. At the present time we have enough material to outfit two championship teams and it will be a difficult job to correctly estimate the ability of the numerous contenders.

Fitch, a Middle Westerner, won the 1923 National 440 championship with three other Middle Westerners — Wolters, Hagen and Donhue—in second, third and fourth place. Ascher of the Chicago A. A. won the national juniors and in a later meet defeated a strong East-West combination.

TAYLOR CLOSE SECOND

Woodring won the Intercollegiates with Taylor a scant yard in the rear, while Cochran is a two-time winner of the national collegiates. In the conference class we have Sweet, Bier, Fitch and Hagen.

Woodring is a veteran and an Olympic champion to boot. He deserves a place in any event and upon any team and the odds favor his selection.

Taylor was a member of the record-breaking New York A. C. relay squad and always appears to advantage in this competitive event.

Sweet won the Conference in 48 1-5, as compared to Woodring's 48 2-5 seconds in the Intercollegiates, but in spite of this time advantage, it might be said that Woodring has a better chance of making the team. Woodring is a sprinting quarter-miler and is a proven performer in the various relays. Taylor is almost as good but lacks quarter-mile experience.

On the basis of time records alone, made in 1923 championships, the 1924 team would be composed of Sweet with a record of 48 1-5 seconds, made in the Western Conference; Woodring with a record of 48 2-5 seconds, made in the Intercollegiates; Cochran with a record of 49 2-5 seconds, made in the National Collegiates, and Ascher with a record of 49 2-5 seconds, made in the National Juniors.

THE TENTATIVE TEAM

On the basis of past campaign performances, including National, Collegiate and open championships, outdoor and indoor, and giving due consideration to consistency and experience, the 1924 team would be composed of the following runners: Woodring, anchor man; Taylor, No. 3; Sweet, Cochran or Wolters as No. 2, and Driscoll in the lead-off position.

Sweet was defeated by Cochran and Smith in the National Collegiates after winning the Conference championship. Cochran has been decisively defeated in several of the important open championships but has won the National Collegiates on two occasions. Wolters won the 440 and 880 in the 1922 Conference meet, the former in 48 seconds flat, but was defeated by Fitch in the 1923 Nationals.

Fitch has been a place winner for a number of years. He jumped into prominence by winning the 1923 National senior championship.

Ascher seems to possess an exceptional amount of speed and endurance and in many respects seems to have an edge over Wolters, Cochran and Sweet.

It is not easy to place the "time" factor because a second-place man in one championship may run a fifth or so faster than the winner of a similar championship. Taylor's time, for instance, was not less than 48 3-5 seconds in the last Intercollegiates. The other place winners, Stowers, Gage and Chapman, ran close to 49 seconds flat.

BOUND TO CHANGE

The 440 situation is bound to change during the coming spring season. At the close of the 1922 collegiate season we had in mind a Driscoll-Wolters-Stevenson and Cochran combination. Driscoll and Stevenson repeated their success in the 1922 national championships.

Stevenson was beaten this year by Gage and Chapman, the Yale runners (place winners in the intercollegiates;) Driscoll failed to place in the 1923 nationals and Wolters placed second to Fitch in the nationals. Fitch has this single major win to his credit. On the strength of his 1923 showing, Ascher, a newcomer, has been given preference over the bulk of the contenders.

Driscoll may stage a comeback or he may fade entirely out of the Olympic picture. Wolters may do likewise. Fitch may revert to his old position and the same may be said of the others. It is largely a matter of condition and competition and the competing collegiate competitors have the advantage over the club men, in this respect.

To summarize the situation it may be wise to say that the following men have an even chance of surviving the try-outs: Woodring, Taylor, Stowers, Chapman, Gage, Cochran, Smith, Sweet, Fitch, Williamson, Martz, Bier, Hagen, Everett, Wilson, Smuts, Monie, Koppisch, Helffrich, Wolters, Spink, Donahue, Ascher, Driscoll, Higgins, Fessenden, Yates, Morrow, Spetz, Brookins, Noll, Campbell, Eby, Lally, Suttner, Farley and Stone.

In all, we have thirty or forty men with records that range from forty-eight seconds flat to fifty seconds flat. The majority of the foregoing list will beat the fifty-second mark in more than two meets during the coming season if they enter the competitive field. Under these circumstances we may reasonably expect to win the Olympic championship in this particular event.

3000 METERS TEAM RACE

In this event six men are allowed to start and the first three men across the line count in the point scoring. In this respect it is similar to the ordinary cross-country race—in point of scoring. The point scoring is based on one point for first place, two for second, three for third and so on.

Booth, of John Hopkins, is the best of the collegiate runners. In 1923 he won the intercollegiate cross-country event, the intercollegiate two-mile and the national collegiate two-mile and placed second in the national five-mile championship. This newcomer has a world of stamina and seemingly is at home in any event that does not exceed the six-mile mark. His 9 minutes, 32.2 seconds record in the nationals is not a representative mark. With stiff competition he should get under the 9 minutes and 28 second mark without running himself completely out.

ANOTHER CONTENDER

Higgins is another contender. He won the 1922 intercollegiates in 9 minutes, 28.2 seconds and defeated Buker, the New England champion by a narrow margin. Last year Higgins failed to place in the intercollegiates and for this reason he has been rated as an in-and-outer. It cannot be denied that the Columbia runner has a tremendous amount of running ability and under favorable conditions he should run under 9 minutes and 30 seconds.

Buker is a fine Olympic possibility. He is a versatile performer and can run anything from the half to the three-miles distance.

Rathbun, the former Ames athlete, is another worth-while distance man. He duplicated the 1922 national collegiate race in 9 minutes, 31.1 seconds, and duplicated his win at the conference meet, winning that race in 9 minutes and 27 seconds.

Wharton of Illinois is in the same class with Rathbun. Thompson of Hamilton is also a contender. He placed second in the 1922 and 1923 Penn Relay Special and in the latter race, won from Booth.

Ray, if he is chosen for this team, should have no trouble in winning from Booth, who otherwise would be practically assured of a first or second place in the Cambridge try-outs. Ray has the indoor record of 9 minutes, 11 2-5 seconds for the two miles, which is a large cut under the best record that can be expected from the other applicants. The remaining possibilities include Johnson, Devaney, Hahn, McLane, Crippen, Isbell, Enck, Scott, Phelps, Bourke, Helms and Young.

(To be Continued.)

"I have used Aristo Motor Oil in my Dodge for the past three years, during which I have run the car 45,000 miles. I have ground the valves three times in that time which shows how little carbon there was."

(Name on Request)

Use ARISTO And get like results

No Flinty "Carbon" to damage motors in this better motor oil

ALL motor oils leave some carbonaceous residue. But these residues are of different kinds. And therein lies the importance of choosing motor oils more carefully.

For some oils deposit a hard, flinty "carbon" which frequently scores cylinders.

This hard "carbon" becomes incandescent, pre-ignites the gas and causes knocking.

It accumulates around the valves, prevents tight seating and permits power to escape.

Spark plugs become coated with it so that the spark is short-circuited and the motor misses.

This hard "carbon" forms rapidly and ordinarily must be removed every 2000 to 4000 miles, which requires a motor lay-up.

But such difficulties may be overcome with Aristo Motor Oil.

Aristo leaves a fluffy residue most of which blows out with the exhaust largely.

The little that remains is softer than the metals in your motor so cannot scratch or score cylinders.

It rarely attaches to the valves and almost never fouls spark plugs. Thus lost power and missing are prevented.

Hard, flinty "carbon" accumulates four times as fast as does this soft, fluffy residue.

So by selecting Aristo you not only avoid the troubles which flinty "carbon" causes, but you also enjoy a "carbon"-free motor for many extra months of use.

Thousands of motorists now use Aristo exclusively because experience has convinced them that they not only protect their motor more effectively, enjoy its more constant use, but also save the cost of frequent "carbon" removal.

Surely these results are worth a test to know. Drain your crank case, fill with Aristo and use it *unmixed with any other kind of oil.*

Aristo is sold at all first class garages and service stations.

UNION OIL COMPANY — ARISTO MOTOR OIL

Avoid Motor Oils

containing paraffin or asphalt or any other non-lubricating substance. Aristo Motor Oil is refined by the most advanced processes designed to eliminate everything in the crude which has no lubricating value.

Union Oil Company of California

ARISTO Motor Oil

A CHUCKLE FOR EVERYBODY

THE HUMAN ZOO — By C. D. Batchelor

Copyright, 1924, by Public Ledger Company

THE BOZ—"Gosh, I don't know whether to believe in signs or not."

THE GUMPS—THROWN TO THE LIONS

PANTOMIME — Dumb Animals — By J. H. Striebel

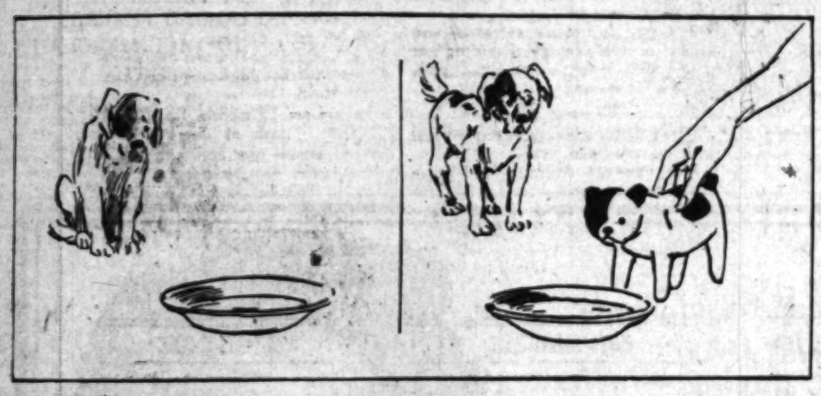

Copyright, 1924, Associated Editors

REG'LAR FELLERS — Half a Brother is Better Than No Brother — By Gene Byrnes

Copyright, 1923, by The Bell Syndicate, Inc. Trade Mark Reg. U. S. Pat. Off.

GASOLINE ALLEY — Better Walk and Be Safe, Walt

WINNIE WINKLE, THE BREADWINNER: A Little Tip for the Girls

ALONG FIGUEROA STREET — Place Yourself in His Position

HAROLD TEEN—A WOMAN'S PRIVILEGE

"it pays 5-ways"

Stop!

SICKNESS ACCIDENT PERMANENT TOTAL DISABILITY OLD AGE DEATH

Look! Listen!

CASH for You and Yours

There are five main hazards on life's highway — Sickness, Accident, Permanent Total Disability, Old Age and Death.

You cannot avoid all of them, but, you can protect yourself from their devastating effect by securing a Pacific Mutual "5-way" Policy, which guarantees indemnity from any one or all of them. Complete Protection in One Policy.

FIVE BENEFITS—ONE PREMIUM

1. Pays You $100 a month for SICKNESS.
2. Pays You $200 a month for ACCIDENT.
3. Pays You $250 a month for Total Permanent Disability for one whole year, and $150 a month thereafter for life.
4. Pays You —a substantial monthly income for Old Age after 65, as long as you live.
5. Pays Your Beneficiary $10,000 for natural death, or $20,000 for accidental death. (Payable as a monthly income for life, if preferred.)

...e cost is surprisingly low

...Mail Coupon To-day

...R ILLUSTRATED BOOKLET

Assets $81,913,268.91 60 Years Old

PACIFIC MUTUAL LIFE

Pacific Mutual Bldg. LOS ANGELES Tel. 679-801

Gentlemen: Please send booklet describing your new 5-way policy.

Name

No. Street Town

Occupation

Date of Birth—Month Day Year

181 Times 3-13-24

An Outside Symbol of Inside Service

On the Union Bank building at 8th and Hill streets we have erected a richly ornamented cast iron clock of Italian Renaissance design—one of the finest clocks of its kind in the United States—a fitting symbol of "The Bank of Personal Service," with its willingness and ability to serve the public faithfully, untiringly, unerringly.

The clock is electrically regulated by Western Union service and passers-by may set their watches by it with perfect confidence. The dials, made of Carrara glass, are visible from four directions and illuminated at night. The entire clock is a made-in-Los Angeles product.

Open Saturday Nights from 6 to 9 o'clock.

UNION BANK & TRUST CO

SAVINGS of Los Angeles COMMERCIAL TRUST

EIGHTH AND HILL STREETS

"The Bank of Personal Service." Capital and Surplus $1,758,000.

Member Federal Reserve System.

We Have No Branches

...Too Fat? ...This—Reduce

THE MOST PAINSTAKING SCIENTIFIC EXAMINATION

Fine Quality One-Piece Bifocals $7.50 per Pair

High Grade Bifocals, $11.50 per Pair

Smooth & Lenses (Best in the World) $2.50 to $7 per Pair

Standard Quality Frames, $2.50

Dr. C. S. Rodgers

Optometrist

323 Merchants Nati. Bank Bldg. 5th and Spring. Phone 822-791.

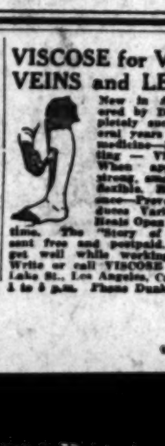

VISCOSE for VARICOSE VEINS and LEG SORES

Now in America. Discovered by Dr. Chauvet. Completely successful for several years in Europe. No medicine—No clip—No cutting — Viscose Method. When applied is firm, strong, smooth, porous and flexible. Relieves pain at once—Prevents itching. Reduces Varicose Veins and Heals Open Sores in a short time. The "Story of Viscose" book sent free and postpaid. Tells how to get well while working and walking. Write or call VISCOSE CO., 803 South Lake St., Los Angeles, Cal. Office hours, 1 to 5 p.m. Phone Dunkirk 9080.

CITY'S THRIFT PLAN POPULAR

Nation Rapidly Taking Cue From Los Angeles

School Children's Banking System Interests

Savings Act as Foundation for Future Years

BY FREDERIC J. HASKIN

[EXCLUSIVE DISPATCH]

WASHINGTON, March 11.—Los Angeles is teaching its schoolchildren to save money in such an effective way that other cities are rapidly adopting it. In nine months, $400,000 has been deposited in Los Angeles banks by pupils under 11 years of age, most of whom never had bank accounts before. This is a record which bankers everywhere may well envy.

It has been achieved simply through the increasingly popular practice of treating children with the same respect as adults. The youngsters are encouraged to open accounts with the banks—not of the penny-by-penny variety but really good business accounts like those of grown-up folk, with the same kind of passbook, presented at the same window that receives adult patronage.

Furthermore, they are persuaded to do their own depositing. Through this constant personal contact with the banks they become more interested in saving and acquire a practical knowledge of banking forms at a time when they are most susceptible to new impressions. It is also of value in promoting thrift.

UNITED EFFORT

This conviction has led the school authorities of Los Angeles to co-operate with the bankers in establishing the new school savings plan. United in the movement are twenty-eight parent banks and 130 branch banks, every member of the school board, the superintendent of schools and staff, 146 principals and vice-principals and 2500 teachers. Leading this group is a supervisor of school savings who is highly skilled in employing these forces to the best possible advantage.

Heretofore, most school savings plans have met with little success, largely, it is thought, because they use the penny as a standard of saving and because the banking is handled entirely by schools, thus providing a great deal of extra work for teachers. The Los Angeles plan avoids these difficulties by raising the standard of saving to a dollar and by establishing a direct connection between the pupil and the banks.

DOLLAR OPENS

At the opening of the campaign of the Banks School Savings Association, every school-child under the age of 11 was presented with a small, circular metal bank. Coins were to be saved in this receptable until it contained a dollar, with which the owner became eligible to open a savings account in one of a large number of banks.

Accordingly, one day 5000 children opened savings accounts in various banks by depositing their individual dollars. At the end of the first school year 40,000 accounts had been established with an average balance of $10 each. By the end of this, the second year the plan has been in practice, an increase of at least 10,000 accounts is expected.

In stimulating the children's ambition to save, care is taken to avoid any invidious comparison between pupils of poor and pupils of well-to-do circumstances. The highest praise is given not to the largest savings account, but to the pupil who earns the largest amount. It does not matter how he earns it, if it is the reward of honest effort. In fact, so much significance is attached to earning power that some of the schools are aiding the boys and girls to obtain light employment that will not interfere with their studies.

One of the benefits of the plan, already noted, is the better physical and mental condition of the pupils. Every penny, nickel, and dime saved means a reduced consumption of cheap candy and doubtful soft drinks. The child who can train himself to forego a chocolate soda or a trip to the theater in order to keep up the percentage on his savings is developing good material to withstand the crises of life, the teachers aver.

Incidentally a savings account is especially valuable as a practical means of teaching arithmetic. Abstract problems in interest and compound interest have no terrors for the 11-year-old when he figures interest on his own account. Moreover, the possession of capital tends to increase his regard for its power and use. Some of the teachers report a new curiosity concerning business conditions and investments since the children have been going to the banks.

ONE BOY IN BUSINESS

One boy recently sought the advice of his savings bank in the investment of $100. "I want to go into business," he explained, earnestly, "and make my money earn profit." The man who listened to this youthful ambition did not smile. The boy was advised to invest his money in a small fruit stand, which is now earning the desired returns.

The cost to the banks of Los Angeles of operating the school savings plan last year was $40,000, or about $1 for each $10 account. The bankers feel that the investment has been distinctly worth while. Not only have the children's accounts proved immediately profitable, but they have brought with them many intangible benefits.

"In years to come," say the bankers, "the influence of school savings is certain to carry on beyond school days. Thrifty school children today are growing up to become thrifty American citizens of tomorrow; they are building a nation of happy homes, surrounded by all the comforts which belong to a thrifty people."

NEW ELEVATOR PROPOSED

[EXCLUSIVE DISPATCH]

VANCOUVER (B. C.) March 11. With a capitalization of $1,000,000 the Panama Pacific Grain Terminals, Ltd., has been incorporated under a Federal charter. The company proposes to build a terminal elevator on the Pacific Coast at an approximate cost of $750,000.

CASA DEL REY, SANTA CRUZ

...Scenic Coast Highway. Ideal for year vacation in Winter or Summer. Golf, fishing,

We 23,000 Men

Present you the utmost in fine cars

THERE are 23,000 of us building Studebaker cars. Most of us are partners in the business. Thousands of us are stockholders. All of us, after a certain time, get dividends on wages.

All of us, after two years, get vacations with pay. All of us, after one year, get dividends on wages. After five years, that annual dividend adds 10% to our earnings.

The company spends vast sums on co-operative work with us. When we retire, we get pensions.

So Studebaker cars represent the best that we, in combination, know how to offer you.

• • •

Some of us belong to management. If we do better than expected, we get 10% of the excess.

So every man among us does his best to make Studebaker cars supreme.

Our fine backing

Behind us is an honored name. For 72 years Studebaker has been the leader in quality and class.

We have $90,000,000 of assets. We have $50,000,000 in model plants. We have 12,500 up-to-date machines. So Studebaker cars are built by modern and efficient methods.

We have an engineering department which costs $500,000 yearly. That to maintain and develop Studebaker standards.

We subject Studebaker cars to 30,000 inspections. That requires 1,200 men. All told over 70,000 machine and hand operations are performed in manufacture of a Studebaker car. In so many operations, though each one is small, there is a great opportunity for economies and savings.

We have a $10,000,000 body plant, to maintain the Studebaker standard of coach work. There sons, fathers and grandfathers are working together, to build such bodies as Studebaker always built.

Those bodies are finished by many operations, including 15 coats of paint and varnish.

The open bodies are upholstered in real leather. The closed bodies in Chase Mohair. That is made from the silky fleece of Angora goats.

We pay for these extras — and others—out of savings. Building our own bodies saves you on some types up to $300 per car.

We never stint

The rule here is to give the utmost in every part and detail.

We have 35 formulas for steel. Each has been demonstrated best for its purpose. On some of these steels we pay 15% premium to get the formulas exact.

All Studebaker models are equipped with Timken bearings. There are few cars in America, regardless of price, which equal ours on this point. In our Light-Six, for instance, we put more Timken bearings than are used in any competitive car, within $1,500 of its price.

We give unusual equipment. On some Big-Six models, for instance, we include two nickel-plated bumpers, one or two extra disc wheels with cord tires, a courtesy light, a motometer, steel trunk, etc.

How we do this

We give you these extra values through quantity production. We build 150,000 cars per year — more than any other fine-car builder. Our large expenses are divided by that enormous output.

We do it by building our own bodies, our own parts. Thus we save outside profits.

We do it because we have up-to-date plants, with all forms of modern equipment.

• • •

The results are these: Beauty, quality and luxury such as no maker can surpass.

Prices far below the usual. Our Light-Six, built by ordinary methods, would sell for from $200 to $400 more. Our Big-Six can be compared only with the highest-priced cars in the world.

Here are 13 models, from $1240 to $3085. Each of them offers scores of advantages over any comparable car. They offer such values that the trend toward Studebakers has become overwhelming.

Go analyze the reasons before you buy a quality car.

See how Studebaker gained top place

145,167 people last year paid $201,000,000 for Studebaker cars.

The sales have almost trebled in the past three years. Studebaker growth in fine cars is the marvel of this industry.

Go see the reasons. See the scores of extra values Studebaker offers.

There are 13 models. Prices start at $1240. They go to the highest price a fine car needs to cost.

Don't buy a car for years to come without knowing how Studebaker gained its amazing popularity.

BIG-SIX 7-Pass. 126-in. W. B. 60 H. P.	
Sedan	$3085
Coupe (5-Pass.)	2875
Speedster (5-Pass.)	2135
Touring	2040

SPECIAL-SIX 5-Pass. 119-in. W. B. 50 H. P.	
Sedan	$2316
Coupe (5-Pass.)	2195
Touring	1675
Roadster (2-Pass.)	1650

LIGHT-SIX 5-Pass. 112-in. W. B. 40 H. P.	
Sedan	$1730
Coupe (5-Pass.)	1630
Coupe-Roadster (2-Pass.)	1410
Touring	1260
Roadster (3-Pass.)	1240

All Prices Delivered Here—Tax Paid.

PAUL G. HOFFMAN CO. INC.

Five Convenient Neighborhood Service Shops.

Figueroa at Pico Street
150 West Jefferson Street
6116 Hollywood Boulevard
Inglewood, 240 North Market

THE WORLD'S LARGEST PRODUCER OF QUALITY AUTOMOBILES

4% on time deposits

-strength
-courtesy
-facilities
-efficiency
-accuracy
-personal attention

they're Commercial National Bank FEATURES

Eight Los Angeles locations

S.W. CORNER SPRING & FOURTH MAIN OFFICE

Pico at Hoover

Main at Pico

Vermont at Francis

1735 E. Seventh (near Gates)

Hollywood Blvd. at Cahuenga

Pasadena Avenue at 50th

Wilmington Office 131 W. Anaheim

409 So. Hill Street

SHOES ONE CENT

With each pair of ladies' shoes bought we will sell a pair of shoes marked $1.95 for one cent. Five hundred pairs will be sold for only one cent. Every pair of shoes in stock is from the Wetherby-Kayser Co. salvage stock.

Positively the greatest values ever offered in Los Angeles.

The remainder of this $72,000 stock must be sold in one week. Lease expires March 18.

Entire stock was turned over to insurance companies.

All Ladies' and Men's Hose reduced to one-half price. Gold Stripe, Phoenix, Holeproof, Kayser and Wilson Bros.

Selling Agents

DOBSON & CO., 409-11 So. Hill St.

C. W. Courtney & Co.

NOW LOCATED AT

731 So. Hope Street

Best in Cameras and Photo Supplies

Developing and Printing

FARM AND TRACTOR MAGAZINE

The how, when, why and where of agriculture. Of the LOS ANGELES SUNDAY TIMES

The Times Free Information AND Resort Bureau

CORNER FIRST AND BROADWAY

For the accommodation and benefit of persons seeking information relative to travel, hotels and rest, recreation and recuperation at the seashore or in the mountains, Travelmore are furnished by competent attendants and by correspondence to the greatest possible regarding rates and attractions of railroad and steamship lines, hotels and pleasure and health resorts. Descriptive literature, including current Timetables and Travel Folders are kept on hand for inspection and distribution. This service is absolutely free. Literature may also be obtained at the Times Branch Office, 181 South Broadway Street. Phone: Metropolitan 8705.

MAKE YOUR RESORT AND HOTEL

RESERVATIONS

FREE OF CHARGE AT

The Times Information and Resort Bureau—Times Bldg., First Street and Broadway—

—OR—

The Times Branch Office—621 So. Spring Street.

Resorts

AU REVOIR—ABE LYMAN!

A Special "Farewell Party" has been arranged by the Management of

THE AMBASSADOR

On Saturday Evening, March Fifteenth

At Mid-Supper in A. Lyman, who, with the members of his orchestra, which has become so popular with Cocoanut Grove patrons, leaves for a tour of the Orpheum Circuit.

Many Special Entertainment Features and Surprises!

A dinner de Luxe will be served throughout the evening at Five Dollars per person, including Cocoanut Grove.

WELCOME—MAX FISHER!

Back to The Ambassador after his successes at the Hugfield Roof, the Orpheum Circuit and other big theaters comes the ever popular Max Fisher with a RE-ORGANIZED Dance Orchestra which will create a sensation among lovers of the best melody and rhythm dance music.

A Special ST. PATRICK'S NIGHT PARTY

has been planned for Tuesday evening, March 18th, to celebrate the return of Max and his famous orchestra.

A Dinner de luxe will be served throughout the evening at Five Dollars per person, including convert charge.

COMING!!!

to the Cocoanut Grove for One Week Only, commencing March 24th

The Entire STANFORD UNIVERSITY GLEE CLUB

Don't Miss This Great Singing and Entertaining Organization. Alumni Night Friday Eve. March 28th.

Watch for Opening of Plaza

The BROADMOOR

COLORADO SPRINGS

The Invigorating Atmosphere of Colorado Springs is Welcome After a Sojourn in California.

Spring arrives at the Broadmoor with bright days and gorgeous colorings in plain and mountain.

A stopover in this fairyland of Nature will be a delightful climax to your Pacific trip.

The Broadmoor assures you fine golfing, horseback riding over mountain bridle trails of scenic grandeur, boating, fishing, motor riding on mountain highways.

The Broadmoor is only ten minutes from the "City of Sunshine" over Cement Boulevards.

NEWPORT—BALBOA

Boating, Bathing, Fishing, Yachting, Golf, Cottages, Bungalows, Apartments for rent. PAVED ROADS ALL THE WAY. $1,500,000 just spent on public improvements. Rentals now as low as $25.00 per month. Live at the beach winter and summer. Write Chamber of Commerce.

Paso Robles Hot Springs Hotel

Hot Sulphur and Mud Baths, remarkably radio active and curative. Sporty golf course. Beautiful scenery and fine roads. On highway and S. P. R. R. Midway between Los Angeles and San Francisco.

DR. G. W. TAPE, Manager.

SAN GORGONIO INN On Highway to Imperial Valley, 82 Miles from Los Angeles. Banning

American and European Plan. Excellent Meals. Luncheon 75c, Dinner $1.50, Breakfast a la Carte. Garage and Rooms $1.50. Week-end Parties Solicited. Attractive Bungalow and Cabin Rooms. Hot, hot and cold water in all rooms. Fine roads and beautiful scenery. Free all-year climate. Elevation 2350 feet.

FOR FINEST CARS AND MOST COURTEOUS SERVICE PHONE BDWY. 3904 OR 2956

DAY AND NIGHT TAXI CO.

KEITH CHARTER CARS—1326 SOUTH FLOWER STREET

LAFAYETTE LIMOUSINES, SEDANS, TOURING CARS

Limousines and Touring Cars

BY DAY, WEEK OR MONTH

PHONE DUNKIRK 2000 TRUSTWORTHY DRIVERS REASONABLE RATES

Tanner Auto Rental Service — Ambassador Hotel

Los Angeles Hotels

Hotel Stowell

LOS ANGELES 415-416-448 SOUTH SPRING ST. CAFE, 3 DINING ROOMS, 3 DIFFERENT RATES

"Best eats at the Stowell"

NOTICIAS MUNDIALES DE ULTIMA HORA

En obsequio a nuestros numerosos amigos de habla española, y para beneficio de los lectores americanos de "The Times" que estudien esa lengua, publicamos diariamente esta columna en castellano, con un extracto de las más importantes noticias de última hora.

Buena parte del futuro progreso de Los Angeles, que es la metrópoli de los Estados Unidos que más cercana se halla a territorio latino-americano, habrá de depender de las relaciones que logremos establecer con nuestras hermanas, las repúblicas del sur. Para que lleguen a ser enteramente cordiales, no hay nada tan importante como que nuestros ciudadanos se familiaricen con la lengua castellana. Tan se dan cuenta de este hecho nuestros habitantes, que hay al presente más de 25,000 personas que estudian español en Los Angeles. A ellas les conviene leer todos los días esta columna, en la que encontrarán español correcto y enteramente moderno.

NOTAS TELEGRAFICAS

Noticias de Washington

WASHINGTON, Marzo 11.—Ha sido comunicada al Departamento de Estado la noticia de la muerte de López Gutierrez, Presidente de facto de Honduras.

El Presidente Coolidge ha pedido al Congreso que vote una moción por la que se reduzcan en un 25 por ciento las contribuciones sobre la renta, efectivas el 15 de Marzo.

El Presidente ha denegado la petición de perdón en favor de Edward A. Rumley, antiguo redactor del "New York Mail".

El Senado rechazó una enmienda al proyecto de ley Norbeck-Burtness para aliviar a los agricultores, por la que se consignaban $25,000,000 para préstamos a los algodoneros.

Hablaron las organizaciones de California ante la comisión de inmigración del Senado, para proponer que se excluya a los extranjeros inelegibles a la ciudadanía.

El Presidente Coolidge ordenó al Comisionado de Prohibición Haynes que haga una averiguación con motivo de los cargos hechos por el Contrabandista Charles P. Plunkett de que Washington es la ciudad más húmeda de los Estados Unidos.

El Presidente Coolidge se guiará por los consejos que le dé el asesor especial sobre petróleo, en lo referente a la oferta de E. L. Doheny de continuar la construcción de cisternas en Pearl Harbor. Tal se aseguró en la Casa Blanca.

Noticias de la Revolución Mejicana

CIUDAD DE MEJICO, Marzo 11. Si el General Rómulo Figueroa, que fue quien inició la agonizante revolución actual, no se rinde incondicionalmente desde luego al Presidente Obregón, se darán órdenes para que de tres direcciones avancen hacia el Estado de Guerrero, 5000 soldados escogidos, de infantería, caballería y artillería. En dicho Estado todavía domina Figueroa.

En mensaje que éste dirige al Presidente, por conducto del jefe de las armas en Toluca, General Roberto Cruz, exige ciertas condiciones, y trata de igual a igual con el gobierno central. Obregón le telegrafía desde Manzanillo al General Cruz, y le dice que, salvo el caso de que Figueroa se rinda incondicionalmente, se ordenará un avance sobre Iguala, importante ciudad de Guerrero, de los dos contingentes federales que forman las bases de Toluca y Cuernavaca. En estos últimos días han estado llegando a Méjico generales rebeldes que se han rendido; hoy llegaron cuatro. Se les da de baja, con un salvo-conducto para su casa; algunos han vuelto a ingresar en las fuerzas federales, principalmente en las que están llevando a cabo la campaña contra Oajaca.

NOTAS LOCALES

Enorme Aumento de Población en Los Angeles

Hoy saldrán de las prensas los primeros ejemplares del Directorio de esta ciudad para 1924, en el que figuran cifras estadísticas que nos revelan el aumento de población en Los Angeles. Al comenzar el presente año, tenía esta metrópoli 1,148,121 habitantes. El incremento en un año ha sido de 200,763; esto es del 21 por ciento de la población de hace un año.

DEPORTES

Autódromo

Se ha desvanecido la esperanza de celebrar carreras en autódromo de tierra para el 23 de Marzo en la ciudad de Culver, con el contingente de todos los reyes de la velocidad en pistas de madera, pues se ha anunciado que F. C. "Cliff" Durant, que era el autor de ese proyecto, saldrá hoy en la noche para el Este.

Baseball

En el segundo encuentro entre los equipos de Hannah y de Chadbourne, que ocurrió ayer tarde en el parque Washington, Hannah se desquitó de su derrota del lunes, ganando por 10 a 9 en el último turno. Heppy y Freshour eran los contrincantes de tiro, y ambos trabajaron con actividad. Mike Menosky sacó cinco golpes, tres sencillos, uno en el brazo, y uno en el hombro. Pero lo sensacional del partido fué la actuación de Master Burke con la pala.

Boxeo

Basil Galiano, quien, en virtud de una decisión en su favor cuando peleó en Nueva Orleans con Pal Moran a 15 asaltos, reclama el campeonato de pesoligeros del sur, se inaugura la noche del viernes en el estadio de la Legión Americana en Hollywood. Dick Hoppe, capaz y activo pesoligero de la costa, ha sido elegido por el promotor Tom Kennedy para que sea el primer adversario del invasor.

NUMERO 201

Pláticas Diarias en Español por el Prof. R. Guerrero, del Departamento Español de "The Times"

Los siguientes pasajes clásicos que cita el señor Cuervo muestran la diferencia de sentido entre "deber" y "deber de": "Todo Señor que algun buen fecho quisiere comenzar, primero debe poner é adelantar a Dios en él, rogándole é pidiéndole merced que le dé saber a voluntad é poder, porque lo pueda bien acabar." ("Partidas", prólogo.); "Por grandes y provechosos que sean los objetos de vuestra enseñanza, debemos sufrir por algún tiempo que la ignorancia y el egoismo los desestimen." (Jovellanos, "Discurso sobre el estudio de la geografía histórica".); "Viniéndose a la proa, procuré reconocer qué tamaño de bajeles y cuántos eran, y descubrió dos más que el marinero, y conocí que eran galeotas forzadas, de que no poco temer debió de recibir." (Cervantes, "Galatea", lib. V.); "Debe Vm., de haber creído que acá estamos por coniquistar." (Villanueva, "Cartas eclesiásticas", XVIII.); "Yo finalmente amaneci sin blanca: Debió de ser que me acosté sin ella." (Lope, soneto "Tan vergonzosa Venus, etc."); "Quien no me quiere alegrar—No me debe de querer." (Id., "El desprecio agradecido", acto III, esc. VI.); "Quien niega el amor que tiene.—Celia, no debe de amar." (Id., "Santiago el verde", acto I, Esc. I.); "Yo me voy, señora mía.—Yo me voy, el alma no.—¿Lloras? No, que me ha caído—Algo, como a tí, en los ojos. —Deben de ser mis enojos.—Eso debe de haber sido." (Id., "El perro del hortelano", acto III, esc. XV.).

Sírvanse advertir mis lectores las tres oraciones finales que se hallan en el párrafo tercero de la Plática 192: "es lo menos que se necesita para que los ejemplares que concurran estén bien instalados"; ". . . para que los premios sean dignos de la población"; ". . . para que los expositores puedan ser debidamente obsequiados". Las oraciones citadas y sus análogas se llaman "finales" porque expresan el fin o la intención con que se ejecuta lo que se afirma en la oración principal, de cuyo verbo son complementos indirectos. La finalidad se expresa: sea con el infinitivo precedido de las preposiciones "a", "para", "por", o la locución "a fin de"; sea con el subjuntivo precedido de los modos conjuntivos "a que", "para que", "a fin de que", y la conjunción compuesta "porque". También se usa sólo "que", y algunas veces "como".

Se emplea el infinitivo en la oración subordinanda cuando ésta tiene el mismo sujeto que la principal; verbigracia: "vine Pedro a preguntar por mí"; "canto para olvidar mi pena"; "discutimos a fin de averiguar la verdad". Usamos necesariamente el subjuntivo cuando la subordinada y la principal tienen distintos sujetos: "vino Pedro a que le explicase yo su leccion"; "canto para que Juan olvide su pena"; "discutimos a fin de que mi padre se entere del asunto". Las tres oraciones citadas en el párrafo anterior son ejemplos de este último caso.

Seguiremos hablando de oraciones finales en la Plática 202.

Resorts

Redondo Beach

Cooler in Summer Warmer in Winter

Dancing every evening Sundays excepted also every Sunday afternoon

Melody Makers

Bath House open daily 10 a.m. to 10 p.m. Sundays 8 a.m. to 6 p.m.

Band Concerts every Sunday

Catalina The Magic Isle

Daily Trips

Don't fail to see the famous Glass Bottom Boats, showing Marine Gardens. An experience you'll always remember. Round trip from L. A., $3.10; from Harper, $2.95. Glass Boat Ride, 75c. Complete one-day trip including luncheon at Hotel St. Catherine, $5.00.

Two-day trip with room and meals, $10; three days, $15. Lv. 6th and Main 9 a.m. steamer "Avalon" sails 10:00 a.m. You are back in early evening. Special P.E. train from Hollywood daily. From Pasadena Tues., Thurs. and Sat.

CATALINA OFFICES: 6th and Main, L. A. Ph. 672-901 142 E. Colorado St., Pasadena. Fair Oaks 46. 124 W. Ocean Ave., Long Beach. Phone 619-34. Catalina Terminal, Wilmington 127.

In all the World—No Trip like This

SANTA BARBARA

The Riviera City

A bit of Old Spanish California on the "Mission Trail."

HOTEL ARLINGTON

California's Delightful Hotel reached in three hours' motor drive on or by Southern Pacific Railway.

Minimum rates: American Plan $6.00 European $3.50

ALASKA TOURSA

Ltr. Los Angeles June 14, 21 and 28 Using Canadian Pacific Steamers.

Write or Call

PECK-JUDAH, 722 So. Spring St.

Superb Routes of Travel

for Railroad information call Metropolitan 2000

Steamships

PACIFIC STEAMSHIP CO

THE ADMIRAL LINE

Superships H. F. Alexander

Sails Every Friday at 5 p.m.

Fares San Francisco

One Way $19.00 Round Trip $22.50

Seattle—Tacoma—Victoria

One Way $58.00 Round Trip $100

S.S. Admiral Schley

Sails 11 a.m. Today

FARES

SAN FRANCISCO

One Way $15 Round Trip $22.50

PORTLAND

One Way $41 Round Trip $74

S.S. Dorothy Alexander

Sails 10 a.m. Tomorrow for San Francisco

FARE

One Way $17.00 Round Trip $22.50

S.S. Emma Alexander

Sails 11 a.m. Sunday

FARES

San Francisco

One Way $17.00 Round Trip $22.50

Seattle—Tacoma—Victoria

One Way $53.00 Round Trip $90.00

THIRD CLASS FARES

San Francisco, $10

Portland, $25 Seattle, $32

Berth and Meals Included in Fares

Information and Tickets

501 S. Spring St.

Phone 818-821.

6405 Hollywood Blvd.

Phone 422-285.

SAN FRANCISCO to the Orient on U.S. President Ships

New American-built all-bonaers, 535 feet long, 21,000 displacement tons.

The Sunshine Belt

Honolulu, Yokohama, Kobe Shanghai, Hong Kong and Manila

PRES. CLEVELAND Apr. 1 June 10

PRES. PIERCE Apr. 15 June 24

PRES. WILSON Apr. 29 July 22

PRES. LINCOLN May 13 Aug. 5

PRES. TAFT July 8 Sept. 16

Sailings every 14 days thereafter

PACIFIC MAIL S.S. CO.

Cal. or Local Agents

Managing Operators for United States Shipping Board

Superb Routes of Travel

To San Francisco or San Diego

To San Francisco

4 through subscription daily, leave L. A. at 7:15 a.m., 2:00 p.m., 7:00 p.m. and 12:00 midnight. $12.80 one way, $23.10 round trip.

To San Diego

Leave L. A. daily at 7, 8, 9, 10, 11 a.m. and 1, 2, 4, 5:30, 7, 11 p.m. $3.20 one way, $5.75 round trip. Via Inland, $4.75 round trip.

ALWAYS SPEEDY

Motor Transit Stages

UNION STAGE DEPOT

5th & L. A. Sts.

Metropolitan 3850

For Motor Stage Information Call Metropolitan 3850

UNION STAGE DEPOT 5th & Los Angeles Sts

NCL NORTH GERMAN LLOYD

England, Germany

New York—Plymouth—Bremen

1st and 2nd Class Accommodations

Steamer (New) Apr. 15, May 15, June 19

Bremen (new) Apr. 22, May 31, July 3

Columbus (new) May 15, June 12, July 10

"Largest and Fastest German Ship" 32,000 tons 20 knots speed

New York—Bremen Direct

Superb One-Class Cabin Ships

Bremen, Mar. 25 | Berlin, June 3

Luetzow, Apr. 8 | Luetzow, June 24

Bremen, May 22 | Bremen, July 1

York, May 27 | York, July 8

110 Geary St., San Francisco or any local Steamship Agent.

GATES TOURS to EUROPE

32 to 60 days, $425 and up. Sailings from May to September. These Tours are planned by skilled experts with over thirty years of practical experience. Write for booklet. Apply to Raymond & Whitcomb Co., Gen. Agts., 566 So. Spring St. Bdwy. 3246.

GATES TOURS—Founded 1892 225 Fifth Avenue, New York

Australia

ATLANTIC STEAMSHIP CO.

Fast U. S. Mail S.S. SONOMA, VENTURA 16,000-ton Lloyds 1924A1. Delightful Service Sydney Short Line—Samoa, Honolulu, Quickest passage, lowest rates. Pacific Ocean, $265, first class. Honolulu, $150 round trip, first class. Sailings from San Francisco: Ventura, Apr. 5, Sonoma, May 10 (both new). A. H. Cutter, 311 S. Spring St., Los Angeles, or Oceanic S.S. Co., 5 Pine St., San Francisco.

Travel

To New York through the tropics in comfort

The Pacific Mail Steamship Company offers, day by day, the most economical and interesting route to New York. Planned for your pleasure, our itinerary is arranged to visit 9 different cities in 6 foreign countries, thus enabling you to see historical Old Mexico, Central American countries, the Panama Canal, with its huge locks, and Gatun Lake, measuring 160 square miles.

A day's stop is also made at Havana, the gay capital of Cuba.

Steamers are especially built for tropical service, 10,000 tons displacement; broad, open decks; all outside cabins; only two beds to a cabin (no upper berths nor bunks); electric fan in each stateroom; wireless touch with shore all the way. Your trip is guaranteed to be one of pleasure, comfort and courtesy.

Fares: First Class, $250 up

Next Sailings	From San Francisco	From Los Angeles
S. S. COLOMBIA	Mar. 25	Mar. 27
S. S. VENEZUELA	Apr. 15	Apr. 17
S. S. ECUADOR	May 10	May 15

And every three weeks thereafter.

For full information inquire

Pacific Mail Steamship Co.

608 California St., San Francisco

302 South Spring St., Los Angeles

10 Hanover Square, New York

Additional Steamers Affording FREIGHT SERVICE—SAILINGS WEEKLY

The Daylight Limited is the fastest train between Los Angeles & San Francisco

—Offers the best, most comfortable and easiest way to see California's coast line.

and there are eight other trains everyday in each direction

Round Trip Excursion Fares

$22.75 Friday, Saturday and Sunday. Limit 16 days

$25 Every day. Limit 30 days Stopovers

The "Daylight Limited" leaves Los Angeles 7:45 A.M., reaches San Francisco 6:30 P.M.

Southern Pacific

TICKET OFFICES: 212 W. 7th & Main Also Fourth Street Station: Fifth and Central

Hollywood Office: 6768 Hollywood Boulevard

Largest, Fastest & Finest on the Pacific

18 Days to Hong Kong

22 Days to Manila

THE famous Empress ships of the Canadian Pacific Ocean Services, sail from Vancouver, B.C., direct to Japan and China. Life aboard these ships is like living in a first class hotel—only more so. Choice accommodations are available NOW. Ask for full information.

Sailings from Vancouver

Sailing	Arrive Hong Kong	Arrive Manila
Mar. 22	Apr. 10	Apr. 15
Apr. 19	May 8	May 13
May 17	June 5	June 10
June 14	July 3	July 8
July 12	July 31	Aug. 5

Canadian Pacific

W. McElroy · General Agent · Passenger Department

605 South Spring St. · Los Angeles · Telephone Main 8

5 TRAINS DAILY 9:40 a.m. 1 p.m. 4 p.m.

MOUNT LOWE

Adjacent to 2 Hours' Scenic Ride from the Heart of Los Angeles Through Beautiful Pasadena and Altadena to Ye Alpine Tavern

A Year Round Resort

Accommodations and rates moderate

PACIFIC ELECTRIC INFORMATION BUREAU

6th & Main Sts.—Los Angeles Telephone 8773 661

TOYO KISEN KAISHA

(Oriental Steamship Co.)

S. L. Kreider, Agent

Travel — Shipping

Japan and China

South America — Mexico

Round the World

LOS ANGELES 375 Pac. Elec. Bldg. Phone 574-534 Mr. Adams

SAN DIEGO 329 Broadway Bldg. Phone 859-13 Mr. Heathcote

$130 to Europe

on big modern cabin steamers of the White Star, Cunard, United States, Royal Mail, Hamburg American and other lines from New York or Montreal.

$1000 Around the World

Cheaper than staying at home. First class throughout. Los Angeles to New York. Free Passport Information.

D. F. ROBERTSON

714 Hibernian Bldg., 4th and Spring. Phone 827-918.

To San Francisco or San Diego

YALE HARVARD

ht Limited
fastest train
Los Angeles
Francisco
e best, most com-
d easiest way to
nia's coast line.
re are eight
ains everyday
direction.
Excursion Fares
5 $25
Every day
Limit 30 days
Stopovers
ited" leaves Los Angeles
San Francisco 5:30 P.M.
n Pacific
& Main Floor Pacific Electric Bldg
Phone Metropolitan 2000
6760 Hollywood Boulevard

tfalls
the
AW
OUR estate,
er you are dead,
st run the gaunt-
of a set of laws
y different from
e which affect
property rights
ving persons.
"community prop-
" law of this state
prove a pitfall.
Bank has printed
ble folder on this
which may be had
the asking at any
nty location.
carefully drawn; a
ent Executor, such
e Security Trust &
ings Bank,—these are
e safest man's safe-
SECURITY TRUST
SAVINGS BANK
Broadway, Fifth and Spring
Offices in locations in Los
Angeles and closely adjoining

Largest
Fastest ~ Finest
on the Pacific
18 Days to Hong Kong
22 Days to Manila
THE famous Empress trans-Pacific liners are largest, go fastest, arrive soonest. Life aboard these ships is like going to sea in a fine hotel.
Choice accommodations are available NOW. Ask for full information.
Sailings from Vancouver
Sailing | Arrive Hong Kong | Arrive Manila
Mar. 28 | Apr. 10 | .....
Apr. 10 | Apr. 23 | May 7
May 1 | May 19 | May 28
May 19 | June 4 | .....
June 5 | June 23 | June 27

ian Pacific
Agent · Passenger Departm
s Angeles · Telephone 683-9

WE
elightful
Santa Catalina
Ride
of Los Angeles
Official Pavilion
Ladies to
ge Tavern
ound Resort
ELECTRIC
ON BUREAU
s—Los Angeles
673 661
To San Francisco
or San Diego
YALE or
HARVARD
of course
ROUND TRIP FARES
Los Angeles to San Francisco $22.50
Including Meals and Berth.
Los Angeles to San Diego $6.00
Including Meals.
Portland to San Francisco, Tourist Sleeping Cars, Meals and Berths, $8.
Seattle to San Francisco, Tourist Sleeping Cars, Meals and Berths, $8.
Tourist Sleeping Cars Daily
Ports and Harbors, 1 P.M.
SAILINGS TO BAY
Thursdays, 10 A.M.
From L. A. Harbor, 4 p.m.
Boat trains leave P. E. Depot
one hour before sailing time.
LOS ANGELES STEAMSHIP
S. S. CALAWAI
Sails San Diego 10 A.M.
Los Angeles Steamship Co.
611 S. Broadway Tel. 821-31

BOND SALE BY VETERAN BOARD

Issue of $4,000,000 to Go on Market 20th Inst.

Land Settlement Plan Will be Discussed Here

Individual Farms Favored by Meet in Bay City

[BY A. P. NIGHT WIRE]

SACRAMENTO, March 11.—Four million dollars worth of bonds of the California Veterans' Welfare Board will be offered for sale in the State Treasurer's office here on the 20th inst. The bonds bear 4½ per cent interest and are part of the $10,000,000 issue voted in 1922 to carry out the program of purchasing farms and homes for American war veterans.

Members of the welfare board will meet in Los Angeles Sunday with ex-service men of Southern California to get their views on establishing a soldiers' land settlement colony as provided in veterans' welfare legislation.

A similar meeting was held with the ex-soldiers of this part of the State in San Francisco last month and after the conference Sunday, George M. Stout, secretary of the board, declared the members will be in a position to announce a definite policy in regard to the land settlement project.

Veterans who attended the San Francisco conference were opposed to establishment of a soldiers' land settlement colony, although some favored the formation of small colonies to accommodate from six to eight ex-soldiers. Individual farms were indorsed for the most part.

Stout today filed a report with the State Board of Control showing that homes and farms have been purchased by the board for 444 American war veterans. Applications for homes and farms have been received from 18,668 former service men. Of this number 10,733 applied for the purchase of homes.

BILLBOARDS WILL HAVE HARD SLEDDING

[EXCLUSIVE DISPATCH]

PHOENIX, March 11.—Instruction has been given by the City Commission that the ordinances of San Diego be followed in drafting a new bill board ordinance. It is proposed that in certain districts no billboards be erected without the filing of a petition that shall be signed by at least two-thirds of the nearby property owners. Complaint has been made that signboards have become too numerous both in the city and along the roads.

CATS' WHISKERS CAUSE DISCORD

Husband Opposing Alimony Suit Says Woman Took Twelve to Bed

[EXCLUSIVE DISPATCH]

NEW YORK, March 11.—"Cat's whiskers" figured in a separation action in Brooklyn today.

His wife's great fondness for cats was the cause of their marital troubles, according to Lubomir P. Saponoff, Brooklyn newspaper artist and owner of a carpet-manufacturing business. He appeared before Justice Galigan to oppose his wife's application for alimony and counsel fees pending her suit for separation. Decision was reserved.

The Saponoffs had twelve cats and no children. The artist said his wife bought special food for the cats and insisted upon their sleeping in bed with her.

COUPLE ARRESTED IN RANCH-HOUSE BURNING

[BY A. P. NIGHT WIRE]

SACRAMENTO, March 11.—James Thompson, 53 years of age, and his wife, Abbie, were arrested today charged with having set fire to the ranch house of C. L. Bloom at Hood, south of this city, two weeks ago. They were taken into custody by Fred Clausen, agent for the State Arson Board, on a justice of peace warrant. Mrs. Thompson is charged with having presented a false claim to an insurance company for the loss of articles the couple had stored in the house. Bond for Thompson was set at $10,000 and that for his wife at $15,000.

FANATICS THREATEN NEW ISLAND UPRISING

[BY CABLE AND ASSOCIATED PRESS]

MANILA, March 11.—Threats have developed of fresh trouble from the Colorum, a religious society some of whose members recently clashed with the constabulary, with resultant fatalities on both sides. A report received today from Aguman Province states that about 200 members of the society are threatening to attack a detachment of constabulary near the town of Waloe. An additional force of constabulary was dispatched with orders to break up the band. Previously the principal difficulties with the Colorum have arisen in Sarigao Province.

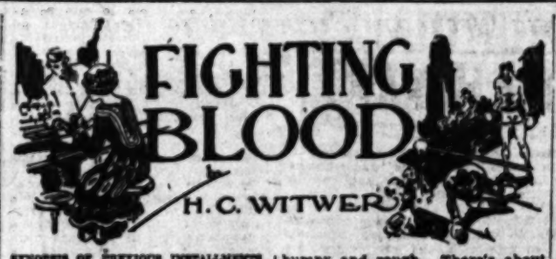

SYNOPSIS OF PREVIOUS INSTALLMENTS

Gale Galen, who tells the story, is a semi-hobo at Ajariah Stubbs's drug store at Dew City, near New York. He is a rival of wealthy "Jazz" Dempster for the affection of pretty Judy Wilbur, daughter of his landlady, Spencer Brook, son of the town magnate, is his friend and champion against those who stick him because of his job. Once Gale has had an argument with a stranger and knocks him out, later discovering to his horror that he has floored Knockout Kelly, a champion fighter. Nate Shapiro, Kelly's manager, asks a question. The champion sounds good, but he doesn't count until he learns what Judy and Spencer think about it. Lem Garfield, World War veteran, has a grudge against the whole world. He's telling Gale all about it when the Constable arrests Gale for reckless driving.

ROUND TWO
Pinched

Ajariah Stubbs comes out from behind the prescription counter to say hello to him and then stops short when Constabule Watson growls at me.

"Git off that air white coat and come over to the courthouse with me, you young hellion! I got a warrant fur your arrest fur reckless drivin'. Should be for aggravated assault and battery. You come near killin' me yistiddy!"

Ajariah opens his mouth like a fresh-caught bass and stares from me to Constabule Watson, like he thinks his ears is lying to him. But Lem, the coming lawyer, is all business.

"Let's see your warrant, constabule," he says, very important. "Don't you say a word, Gale, till I get a chance to look into this!"

"Fust thing you know I'll 'rest you fur interferin' with a officer of the law," snorts Constabule Watson. "You keep your long nose out o' this, Lem Garfield, or it'll be the wuss fur you! Better git over to your shop. I see Nate Miller in there after a pair of overalls and no one to wait on him."

Lem beat it.

"Land o' Goshen!" says Ajariah. "What's all this to do about? What did you say this young scallywag done—steal suthin'?"

While Constabule Watson's telling old Ajariah the details of my horrible crime, I slipped off my white coat and apron and put on my cap. We all go over to the courthouse together, Ajariah locked up the store and come with us, because a hearing in Judge Tuckerman's court is more fun than any circus you ever seen. More fun for everybody but the prisoners!

I guess everybody in the State of New Jersey has heard about old Judge Tuckerman, mostly because of what he does to auto tourists which speeds over the State road through Dew City—a road which would make a ballroom floor look bumpy and rough. There's about eighty-six speed traps along the two-mile straightaway, which is kept in repair by auto drivers from all over the country. Judge Tuckerman receiving the donations by the via of stiff fines and stiffer costs. He ain't so particular about the fines, the State gets that, but the costs has got to be paid because they go to him as wages.

Judge Tuckerman is old enough to of knew Adam personally, and he's got a way of looking at you over his glasses which makes you think that even if you didn't do whatever you're arrested of, why, you probably would of done it if you'd had the chance. He won't let no lawyers plead in his court, because he says they's no lawyer living which knows half the law he does, and him being a judge proves it. Pleading not guilty is the same as contempt of court, on the account Judge Tuckerman claims you must be guilty or you wouldn't be dragged up before him. Once the judge grabs up his gavel, pounds on his desk and opens up court, why, all friendship ceases!

Well, they's about a dozen cases brought before Judge Tuckerman this day, running all the way from speeding to assault and battery. I don't think the judge wasted a half hour on the lot of 'em. Every one of the prisoners pleaded innocent, but that made no difference to Judge Tuckerman, which found 'em all guilty, sometimes before they got two and a half words out of their mouths, and slapped on the fines and costs with a lavish hand. I'm still laughing at these samples of Tuckerman justice, when my case is called.

FIFTY BUCKS OR—

The judge frowns heavy at me when Constabule Watson got done telling how I nearly run him down with our delivery flivver.

"Let's hear what ye got to say, young feller," says Judge Tuckerman, squinting at me over his cheaters. "And don't tell no more lies than ye have to! How d'ye plead?"

Well, I seen what the rest of 'em get by pleading innocent so I thought I'd save time. "Guilty!" I says promptly.

Instead of pleasing Judge Tuckerman, this honest confession seems to get him good and sore! He looks at me in a kind of pained surprise. I guess he thought I had deliberately spiked his guns stopping him from giving me a good bawling out and then worming a confession out of me. He loves to do that, and I just kind of ruined his day for him by pleading guilty right off the bat.

"Well, I'll just make a example of ye for bein' so smart!" he growls. "Thutty-five dollars fine and fifteen dollars costs. Maybe that'll take that grin off yer face!"

It did, for a fact! I got fifty dollars any more than I got three cars. Fifty bucks is a month's wages—a pile of money! Old Ajariah is screwing at me something fierce, but still he's my only hope. So I took a deep breath and turned to him.

"Mr. Stubbs," I says, "can I—eh—I—will you loan me fifty dollars, please? You can take it out of my pay, as much as you want a week."

Old Ajariah gives me a indignant whinny and glares at me.

"I'll do no sich thing!" he grunts. "And ye ain't working fur me no more, ye young rip. I'm gettin' shut of you right now! Ask some of them rich friends o' yourn—them shameless young baggages from the school, with their soft shirts and boys' haircuts, and them good-fur-nuthin' cube which hangs around my sody fountain. See if they'll help ye, now you're in trouble!" And he looks around the courtroom, grinning like a shaggy old wolf, which is what he reminds me of just then.

I felt like hollering at Ajariah right there in court that if it wasn't for the "shameless young baggages" and their boy-friends from Drew City Prep coming in for sodas every day, he'd have to close up his drug store. But I got other things to think about right then. I got to get hold of fifty bucks or—then Judge Tuckerman bangs impatiently on the desk with his gavel.

"Can't pay the fine, hey?" he says. "The idea! A strappin' young buck like you and you ain't got fifty dollars, eh? Wal—thutty days in the workhouse!"

Glam!

I feel like the courthouse has fell in on me. Thirty days in jail! Why, thirty minutes in a cell would drive me cuckoo! I been up against it good and plenty many times since I been a kid, but jail is one thing I've missed. It would about kill me, I'm satisfied of that! I stand there kind of dizzy till Constabule Watson grabs my arm and leads me over to Jeff Haines, Judge Tuckerman's clerk. Jeff's running a ink roller over a piece of paper, and he suddenly reaches out and snatches hold of my wrist. "Every had your finger prints tuk?" he says, with a nasty grin.

Well, this here's too much. You'd think I was a burgler or something—take my finger prints! I jerked my wrist away so hard I pulled Jeff Haines halfways over his desk, and the sticky ink gets all over his clothes and face, which tickles me silly. Constabule Watson reaches for me, when they's a commotion at the door of the courtroom and in rushes Nate Shapiro.

SAVED!

"Where's 'at kid from the drug store?" he bellows.

I waved my hand to him. Never again in my life will I be so glad to see Nate Shapiro, no matter what he does for me! Judge Tuckerman bangs with his gavel and splits a glare between me and Nate.

"Who d'ye think ye be, a-bustin' into my court like this?" howls the judge. "I fine ye twenty-five dollars for contempt of court, and if ye don't pay it I'll send ye to jail!"

Nate, which looks relieved when he sees me, just sneers. He pulls a roll of bills from his pocket that no greyhound in the world could jump over, and he throws a few of 'em on the desk. "Shoot the piece, grandpa!" he says. "There's the twenty-five fish, and 'at's all you get if you cry your eyes out!" He turns to me: "You in a jam?" he asks quickly, paying no attention to the judge's red face.

In a low voice I told him, kind of hurriedly what was what. Nate grins and hands the raging Jeff Haines my fifty-dollar fine.

"'At's seventy-five bucks I'm in you," he says to me. "C'mon, git out of here before this old hick takes me for his winter expenses!"

Well, getting the ok from Ajariah Stubbs, and Nate Shapiro coming to my rescue at the critical minute, just about decided me what to do. I walked back to the Commercial House with Nate, and before I left him I had signed a contract with him, fixed legal by Mr. Thompkins, the recorder of deeds and notary public. Nate agrees to room, board, and clothe me till the time I'm able to earn my first jack in the ring; after that I'm to give him fifty per cent of my wages. He promises he'll rush me along to the top, but he says I got to be satisfied with small purses at first. This kind of casts me down a bit. I ask him what he means by "small purses."

"Oh—a couple hundred bucks a fight," he says, carelessly.

Two hundred dollars a fight and Nate Shapiro calls that small! Why, I'd been working twelve hours a day for nearly four months for that much jack. And, just think, if I fought every night I could make fourteen hundred dollars a week! I told Nate that, and he grabs my arm and swing me around. "Are you tryin' to kid somebody?" he snaps. I shook my head, and Nate gives me a long look. Then he laughs. "Well, you don't know what it's all about, for a fact!" he says. "Fight every night, hey? How d'ye git 'at way? You work twice a month and stay perpendicular whilst you're in there, and I'll be tickled!"

I figure I'll tell Judy all about this after supper that night and see what she thinks about me becoming a boxer. Of course the thing's done now, but still and all a few words of encouragement from her would help me a lot. But once again I find luck's against me. Judy has went out canoeing on the lake with Rags Dempster.

(Continued in Tomorrow's Times.)

EL CAPITAN
An exceptional hotel of comfort and service for the motorist en route to San Francisco.
CASA DEL REY, SANTA CRUZ
on Scenic Coast Highway. Ideal for your vacation in Winter or Summer. Golf. Bathing.

PIMPLY? WELL, DON'T BE

People Notice It. Drive Them Off With Dr. Edwards' Olive Tablets.

A pimply face will not embarrass you much longer if you get a package of Dr. Edwards' Olive Tablets. The skin should begin to clear after you have taken the tablets a few nights.

Cleanse the blood, bowels and liver with Dr. Edwards' Olive Tablets, the successful substitute for calomel—there's no sickness or pain after taking them.

Dr. Edwards' Olive Tablets do that which calomel does, and just as effectively, but their action is gentle and safe instead of severe and irritating.

No one who takes Olive Tablets is ever cursed with a "dark brown taste," a bad breath, a dull, listless, "no good" feeling, constipation, torpid liver, bad disposition or pimply face.

Olive Tablets are a purely vegetable compound mixed with olive oil; you will know them by their olive color.

Dr. Edwards spent years among patients afflicted with liver and bowel complaints and Olive Tablets are the immensely effective result. Take one or two nightly for a week. See how much better you feel and look. 15c and 30c.—[Advertisement.

CHAMBERLAIN'S COUGH REMEDY
RELIEVES THE
"FLU"
BRONCHIAL COUGHS,
TICKLING THROAT,
TROUBLESOME
NIGHT COUGHING,
CROUP AND
WHOOPING COUGH.
[illegible]

WOMAN'S SECRET CHARM

In perfect health lies the secret of woman's charm which makes her radiate cheer and happiness wherever she goes. No one enjoys listening to the aches, pains and woes of an ailing, nervous, irritable woman, and her condition is plainly stamped upon every feature. The most effective remedy for woman's ailments ever discovered has proved to be Lydia E. Pinkham's Vegetable Compound. Women are soon restored to health by its use and acquire the charm that health alone can give.—[Advertisement.

A Metropolitan Telephone System

For LOS ANGELES

For more than two years, engineers of the Southern California Telephone Company have been developing a simplified method of telephone operation for Los Angeles. During the last eighteen months, men have been working day and night in the actual installation of the equipment required to make the plan effective.

This simplified method of operation, a feature of the new metropolitan system, requires an expenditure of $1,300,000. Every effort has been made to complete this huge project in record time.

Beginning SUNDAY MORNING, MARCH 30th, the new plan becomes effective. Under this plan users of machine switching (automatic) telephones will dial the first two letters of each central office name (shown in capitals in the MARCH 30th, red covered directory) followed by the four numerals. Machine switching subscribers will no longer dial the "9" operator to obtain manual numbers under the new method effective MARCH 30th. Manual telephone users will place their calls with the operator as heretofore.

In addition to the equipment necessary to place this plan in effect, our program includes eight new central office buildings, many new additions to present buildings, the installation of ten new central offices and the placing of 2,335,000,000 feet of wire. Approximately $30,000,000 has already been expended for this purpose.

This year we will carry out our announced construction program by an expenditure of additional new capital amounting to $19,200,000.

All of this money and effort is devoted to giving our patrons a comprehensive and efficient telephone service.

Other announcements regarding the new method of dialing by machine switching (automatic) subscribers will follow.

Southern California Telephone Company

To make a good cup of cocoa use

THE COCOA OF HIGH QUALITY

MANUFACTURED by the most scientific, up-to-date mechanical processes (no chemicals), it is absolutely pure and has a most delicious flavor and aroma.

Made only by
Walter Baker & Co. Ltd.
Established 1780
Mills at Dorchester, Mass. and Montreal, Canada

BOOKLET OF CHOICE RECIPES SENT FREE

The Gardner Wave Trap

Combining of the Gardner Crimp Coil and Variable Condenser. Will make any tube or crystal set selective. This the construction suggested by Mr. Ormiston, Radio Engineer of the Angelus Temple.

Gardner Single Control Radio Set

Absolute Selectivity Guaranteed.
$50.00, $60.00, $70.00, Installed.
Radio Dept., 511 E. 9th St.
Phone Main 2262
GARDNER LABORATORIES.

SPECIALS

3-TUBE PORTABLE
Complete with loop, batteries, tubes, phones. Range 1000 miles. ONLY
$75.00 CASH

Radio School
Practical Construction.
Complete Course $5.00 Week.
LESTER'S RADIO SHOP
140 S. Spring Metro. 4832

ASTHMA

is needless and can be quickly ended IN ANY CLIMATE. Remlock 140 gives incomparable results. See demonstrator daily 2:30 to 5 p.m., Teague's Drug Store, 4th and Hill Sts. For literature write Remlock Hills Laboratory, 459 S. Hill St., Los Angeles, California.

RADIO PROGRAM WINS APPROVAL

High-Class Music Features KHJ Evening Bill

Public Appreciates Effort to Supply Best

Songs of Many Lands Heard at Matinee Hour

In appreciation of the fact that there is an increasing demand for the highest class of music in the radio world, Barker Brothers is responding with other music houses to satisfy this demand. Hundreds of cards and letters have been received expressing gratitude over the fact that The Times Studio has consistently tried to give the public the finest art available.

This firm has discovered through its radio department that people are anxious to secure sets that will give as perfect a production of the choicest numbers rendered and has so sensed the public sentiment in this regard that they have undertaken to contribute their share of effort to encourage this tendency.

In looking about for artists to stage an ideal evening they let no barrier prohibit their securing the highest exponents of concert music. Clara Forbes Crane, pianist, already a favorite in Radioland, was chosen to accompany the other instrumentalists and contribute her share of solo piano selections. Sol Cohen was asked to make his violin sob out its heart or liven our spirits as the emotion of the selection might require. Robert Alter, a 'cellist of more than local renown, together with that powerful dramatic baritone, Oscar Teel, completed the company. To say that this choice selection of artists did anything else than reach the hearts of the most discriminating music lover is coming short of the truth. No effort on their part was spared to let the public feel the full measure of heart power that inspired the old masters to produce the world's masterpieces.

JAZZ IN SECOND PLACE

Although there is a demand for what is commonly known as popular music and some have an appetite for jazz, still the lover of the finest musical productions will be able through this station and through the courtesy of our splendid Los Angeles business houses to hear as fine music as the concert halls of the world can produce.

International Day at the matinee, was presented through the courtesy of the Southern California Music Company yesterday, the artists, Cosmo D. Acosta, dramatic baritone, Phillip Tronitz, pianist, and Gladys Robertson, soprano, brought a program representing the following nations:

Spain, Germany, France, Italy, England, America, Russia and Poland. This was accomplished by vocal and piano selections. It is not doubted that the hearts of many European folk were delighted to hear the compositions of their native country upon the air. In all it could be called a Cosmopolitan program.

LAUREL NEMETH HEARD

A great wave of emotion carried out over the ether last night as Laurel Nemeth poured forth her soul to the thousands of late listeners throughout the country. Beyond all doubt there were many who recognised the rich soprano voice as that of "Mitzi," one of the leads of the light opera, "Blossom Time" which has had a successful run throughout the country recently. Miss Nemeth carried this role in the New York Company for over two years and is in California for a visit to her parents pending her return to New York. The depth of soul and unusual power of expression demonstrated in a great variety of numbers presented proved Miss Nemeth a marvel at emotional interpretation. In "Life and Death" a tragedy selection, and "The Fairy Piper" a light staccato number, a capacity to lend herself to the emotion portrayed was plainly evident. In all probability there were many in New York who heard "Mitzi" over the air who had heard her directly over the footlights.

During the evening it was possible for the public to hear the inspiration given to the moving picture actors at the Frank Lloyd Studios during their productions. It is a fairly well-known fact that during emotional scenes an orchestra is used to assist the actors in entering into the feeling of the parts portrayed. It has been discovered that music can be employed to a great advantage in accomplishing this end. The numbers used last night were selected from those used in the recent production of Frank Lloyd's marine drama "The Sea Hawk" by Sabatini. The urge put into the emotions of the players carried through the microphone in a very effective manner. This orchestra is made up of an organ, violin and cello played by a group of former symphony men namely, Paul Feinstein, violinist; Frank Churchill, organist, and Arthur Van Der Bogarde, cellist.

SANDMAN'S HOUR

The Sandman arrived at the studio last night before Queen Titania and while waiting for her he gave to Radioland a verse from the Fairy Library called "Vision," which he says must have been written about Queen Titania, as it describes her so well.

Queen Titania slipped quietly into the studio and told Uncle John that she had come on her "wishing ship." Upon learning that no one knew what a "wishing ship was she explained it to them. She also told about the "House of Reflection," one of the wonders of Fairyland, and about "the key" which unlocks all doors.

The Fairy visitors brought to the studio a letter which had been received in Fairyland but which must have been misdirected as it was to "Uncle John." It was a wonderful letter and Titania read it to the lads and lassies of Radioland.

The Sandman told another of the legends of the American Indians which he had heard from Iagoo, the Story Teller. During the hour Dorothy Hendricks delighted all with her cornet selections.

ORCHESTRA CONTRIBUTES

To give a chop-suey atmosphere to the famous American lunch hour, Mr. F. J. Major's irresistible dance orchestra commenced their Old Chinatown."

In running over the entire scale of popular music ranging from a soothing, appealing violin solo to the tickling effect of "The Cat's Whiskers," this aggregation of ache-removers gave a practical demonstration of how to forget old age, rheumatism and all other ailments that keep people from dancing.

"The Faded Love Letters" of "Marcheta" were blown into "Bleepy Town" by Harry Hammer's cornet which was considered a "Hoo Doo." To prevent "My Baby Sheba" from becoming "Angry," Mr. Major sent her "The Low Down Blues" which he wrote himself "In Astec Land."

Tom Tibbets, one of the members of this orchestra finally drummed into Bob Appleton, the pianist; Carl Allen, the violinist; Bob Cushman, the saxophonist; Jimmie Harrington, the banjoist, and Mr. Major that everybody was going to get the "Thirty-first-Street Blues."

Telephone requests for encores became so numerous and insistent that Mr. Major had the "Wal's Carney" repeated by Carl Allen accompanied by Ted Appleton.

Paul Ford, a youthful but talented baritone, accompanied by Carrie Preston Rittmeister, rendered "The Vagabond," by Molloy and "At Dawning," by Charles W. Cadman, two numbers that always meet with hearty response.

Seeds of the lupin, by a German process, will yield albumen which when added to other flours makes a bread that is highly nutritious.

Leighton Cafeteria Orchestra Serves Radio Feast

BRASS QUARTET OF DR. HINER'S BAND SCHOOL

GLORIA MAYNE, SOPRANO

LEIGHTON'S HILL STREET CAFETERIA ORCHESTRA

C.S. DELANO, TEACHER OF STRINGED INSTRUMENTS

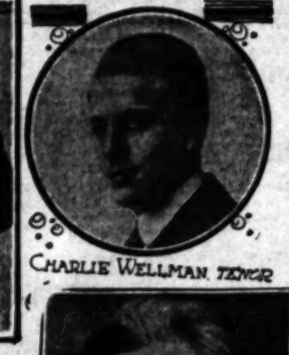

OSCAR TEEL, BARITONE

BILL HATCH, PIANIST

CHARLIE WELLMAN, TENOR

M. PAUL JONES, BANJO
Lions' Club to Broadcast Luncheon.

K-H-J
The Times
RADIOPHONE

TODAY'S PROGRAM

12:30 to 1:15 p.m. Program arranged by the Huntington Beach Lions' Club, featuring a luncheon to be given by the club. Fred C. McNabb of Aggeler and Musser Seed Company, Ferris R. Miller, manager of Better Business Bureau, will give another of his talks on "Truth in Advertising."

2:30 to 3:30 p.m. Matinee musicale arranged by N. W. Davefeux, through the courtesy of the Southern California Music Company. Presenting Gloria Mayne, soprano; Arthur Tynan, violinist, and Paul Jones, banjo; Miss Ortiz, pianist.

6:45 to 7:30 p.m. Children's program presenting Helen Traweek, reader, 8 years of age; Margery Wildhack, pianist, 11 years of age, pupil of Marguerite Hauber. Bedtime story by "Uncle John."

8 to 10 p.m. Leighton's Hill Street Cafeteria Orchestra, presented by Radio Sales and Service Company. Carlo A. Fessia, accordion; F. Bosio, trombone; Dr. Mars Baumgardt, lecturer, will talk on "How the Distance of a Star is Measured." Norman Samuel, ukulele and C. S. DeLano, Spanish guitar, in duets. Charlie Wellman, tenor, and Bill Hatch, pianist.

11 p.m. Program presented by Brass Quartet of Hiners' Band School, William Wallis, Phillip Cuthbert, Leslie Johnson and Stanley Green.

Man Tells of Wife's Liquor Habit in Suit

While Karel S. White, Hollywood policeman, was chasing bootleggers in the performance of his duty his wife, Lasama Anna White, was occupied in a similar manner for a different purpose, White testified yesterday at the hearing of his suit for divorce in Judge Summerfield's court. White declared his pursuit was unprofitable for the bootleggers while his wife's interest in them was highly profitable to them.

Besides accusing his wife of being intemperate, White brought friends to testify to other things, chiefly her asserted affection for sailors.

One witness said he saw Mrs. White with a sailor on Hollywood Boulevard one day.

"You are flirting with death," the witness declared he told the bluejacket. "Her husband is big copper. He will give you a plenty if he sees you." The witness said the sailor suddenly was seized with a desire to catch a Pacific Electric car.

Another witness told how he said Mrs. White attempted to flirt with him at the boarding house.

"She asked me to buy her a pair of shoes," the witness said. "I was trying to tell her I have eight kids to buy shoes for when my wife came up. I had a hard time explaining."

Judge Summerfield continued the hearing until April 1.

Broadway at Eighth — Hamburger's — Phone Broadway 3940
Carrillo & Successor

All the world weaves Laces for Spring 1924

GATHERING by silk, linen and cotton strands from the length and breadth of the universe—weaving them into patterns of cobwebby fineness! While men of the Orient—men of the Occident—weaving! Belgium's delicate lace machinery producing its miles of inexpensive lace.

All that woman might be clad in lovelier fashion—that she might have greater scope for beautifying her home.

When buying laces, these four places are always visited—
—Brussels
—Calais
—St. Gall
—Plauen

A FRIEND AT COURT is an excellent thing! For instance, only a friendly relation 'twixt our buyer and an influential importer, secured us some uncommonly fine and scarce two-tone Chantilly laces. Nowhere else in Los Angeles will you find them. The bandings run $2.25 to $3.50 a yard, the edging $3.25. Each piece of Chantilly selected for its individual beauty—no impersonal quantity selections.

FAR BEYOND THE ORDINARY is the Thread lace which has its dainty patterns outlined in a heavier thread. France sends us this. A TIER lace just received is particularly adapted to Spring, 1924 fashions. It takes its name from the tier-pattern in which it has been deftly woven. $2.25.

MODERN MACHINERY, has removed the stigma that once clung to the words "imitation laces." Today, imitation laces, machine made are sought for their beautiful patterns, many times rivalling those of hand-made laces. Venise, Duchess, etc.—fall into this much-sought group. Priced to $3.50 yd.

THE PAST FIVE YEARS have witnessed a tremendous change in the making of filet and crochet laces. Chinese women now weave practically all of the fine filets and "Irish" crochet laces that so beautifully trim our frocks, our lingerie and our household linens. A splendid selection here. Priced 35c to $4.50 yd.

THE WOMAN FOLLOWING THE FAD OF HER FRENCH SISTER will be particularly interested in the Val laces—both hand-made and loom-woven. The end of imported lingerie is lavishly trimmed with these daintily durable edgings. And, women love them. Priced from 10c a yard for loom Vals, to $1.50 for hand-made pieces.

DID IT OCCUR TO YOU that in a single lace dress (French women are particularly partial to them this season) a half dozen countries may be represented. Venise from St. Gall, Irish crochet from China, Vals from Belgium, filets from the State in favor of ratification of the Colorado River Compact. Only a few Republicans have failed to rally behind him in this. Democrats will be much interested on the issue. It is expected that all Republican candidates for the Legislature will favor it. The completion of the legislative nominees is to be determined at the primaries with incidental determination of the Democratic gubernatorial nominee. If a majority of Democratic voters favor the project there will be nomination of Democrats. Whether of Yuma, and the project will be minimized as a political issue. But if Gov. Hunt is nominated, the pact will assume proportions as the leading issue of the State campaign. There is no frank admission that such a pact would pour much water into the Republican wheel. But Democrats, well organized and apparently well financed, have been active for months past and are opening their campaign to all parts of the State.

(Hamburger's—First Floor)

Broadway at Eighth — Hamburger's — Phone Broadway 3940
Carrillo & Successor

On Goes the Sale! This Week

Doll & Sons' Uprights
$75 Below Usual Prices
—and plenty of time in which to pay

Fine high-grade pianos carrying the name of a famous piano maker! For 50 years this name has stood for all that was dependable in the world of pianos. Every piano backed by the factory and our guarantee of service.

A Limited Number!

Make haste! Already two precious days are gone. We cannot say how long this offer will be good.

Doll & Sons, style 28 ..... $345
Deduct from this price ..... $ 75
You pay only $270
All pianos with their regular original price tags; you deduct amount at time of purchase.

Do you know of an easier way to save $75? At the same time acquiring a musical instrument of such beauty—such exquisite tonal qualities! And, bear this in mind, there's a bench to match, free! All are late 1924 design. Serviced free for one year. Terms to suit.

(Hamburger's—Music Salons—Fifth Floor)

LAST DAYS OF SALE

1923 Wallpapers Sacrificed

30-in. Papers (Reg. $1.50 to $2.25 Room Lots) - 35c Per Roll
22-in. Imported, (Reg. $1.25 to $2.00 Room Lots) 25c Per Roll
18-in. Domestic, (Reg. 50c to $1.25 Room Lots) 7c per Roll up

Extra

PAINT

Specials

Mixed Paint (Standard Grade) Reg. $3.00, Sale $1.95 Gal.
Enamel (High Gloss Ivory or White.) Reg. $4.50, Sale $2.50 Gal.
Floor Paint, Reg. 85c Qt., Sale - - - - 69c
Floor Varnish, Reg. $1.25 Qt., Sale - - - 85c
Flat White, Reg. $2.50 Gal., Sale - - - $1.95
Lamp Shades and Shields (Hand-Painted Parchment) - - - - ½ Off

UHL BROS.
639 South Olive Street

OLITICAL FIGHT EAR IN ARIZONA

ble Seen for Places on Delegation

Pledge for Coolidge is Forecast

Heralo Compact Fight to Feature Campaign

PHOENIX, March 11.—Republican politics is simmering in Arizona but is due for a boiling point very soon. This is to be caused by the necessity for selecting a delegation to the Cleveland convention. It now appears that President Coolidge is assured of the Arizona vote. This much was indicated by a straw vote taken of county committee men, nearly all of whom replied as favoring the President, and by the manner in which, at a late meeting of the Theodore Coolidge Club, enthusiasm was aroused by oratorical castigations of Hiram Johnson.

An effort is being made to forestall the election of an unpledged delegation, but the indications today are that the delegation will be pledged and that a lively contest will be known for membership on it. Senator Ralph Cameron is said to want to lead the delegation to Cleveland, but a movement already has been started to eliminate all office-holders, apparently especially directed against Arizona's junior Senator. Threats have been made that a recall election would be started against the Senator, but former U. S. Atty. Tom Flynn, who is opposed to having the matter come, declares that the Democrats are not going to do anything of the sort. Cameron has strong support from the Federal officials and appears well seated in national politics, as well. He is expected back in Arizona before

HEARD LIKELY

The governorship is the only office over which Republican opposition has been started at this date. There would appear to be little doubt that the nomination would go to Dwight B. Heard of Phoenix, if he would care to accept. While Mr. Heard has not been a regular party man in the past, his newspaper, the Arizona Republican, claims independence in editorial policy, he is recognized as one of the most public-spirited of Arizona citizens. He has taken a keen interest in many matters of importance to the public benefit. His administration during the early days of the war, as head of the Arizona Council of Defense, is admitted to have been effective, and prominently in connection with what was done by the Council of Defense that was appointed by Gov. Hunt. Heard has headed such bodies as the National Live Stock Association, but he never has run for

Another contender will be Judge Phillips of Phoenix, now the Republican in the State Senate.

Also has been mention of Thomas Maddock, who was Engineer during the Hunt administration; E. S. Clark, who was a contender against Hunt for the Republican Senatorial nomination four years ago, and Lewis, State Senator and editor of the Flagstaff Sun; Celoro Pollard, late commander of the American Legion in Arizona and, as a former Republican [illegible] J. Y. Stoddard.

CONTEST IS ISSUE

There appears no likelihood that Governor Campbell will ask renomination for office this fall, though he is very popular and is said to have a place on the delegation to the National Convention. He may be in Washington, as chairman of the committee trying to find what it can do with many national irrigation projects, with the notable exception of that which serves the Salt River Valley.

It is known that Campbell expects to be in Arizona this fall to help in the fight in favor of ratification of the Colorado River Compact, a fight Republicans generally will back him in this. Democrats will be much in the minority in the House. If enough of Republican candidates for the Legislature will favor the compact, the completion of the legislative nominees will be determined at the primaries by the personal determination of the Democratic gubernatorial candidates. If a majority of the members favor the compact, and the Governor will be nominated as a matter of course. But if Gov. Hunt, the most will assume as the leading issue of the campaign. There is also a question that both parties must watch with water in the wheel. But the Democrats, well organized and well financed, have several months past and present campaign to all

OIL WILL
BILLBOARD USE

SAN FRANCISCO, March 11.—[illegible] the highways of California, Washington, Nevada and the Standard Oil Company of California will remove all billboard advertising [illegible] maintained in [illegible] and will not be more [illegible] ways. It was announced by the company's attorney. It was "convinced that the company's action [illegible] was 'convinced that the [illegible] signs detract from the natural beauty of the [illegible] of travel of the [illegible] whether the [illegible] the use of signs [illegible] positions. It is said.

BRYAN STATE

[illegible] March 11.—[illegible] Mississippi [illegible] of the Southern Railway [illegible] in Mississippi [illegible] agreement [illegible] who dominated [illegible] George C.

CHEMICAL MERCHEN
CAL.

More Mileage~More Satisfaction~More Economy
In Using "WESTERN AUTO" Tires

Longer Mileage—Lower Cost

By an earnest effort, year after year, to supply our customers with the longest wearing, most dependable tires at lowest possible prices, we have developed a high standard of quality and economical methods of distribution through "Western Auto" stores that actually means "more for your money" in tires.

Honestly Made—Honestly Guaranteed

The tires we sell are made for us under our own brands by large responsible factories.

They are built up to our high standard of quality, according to our own strict requirements and specifications. We know what is in our tires and we, therefore, do not hesitate to stand back of every tire with our broad guarantee. We stake our reputation on their performance.

Extremely large manufacturing contracts, aggregating millions of dollars' worth of tires annually, and our policy of selling direct to the user, make our low prices possible.

Your Security Is Assured

When buying tires the responsibility of the house you are dealing with and its reputation for handling only the best quality of goods is of great importance to you. The Western Auto Supply Company, with its resources and stability and its willingness to stand back of its guarantee, means real protection for you. In addition to the usual guarantee of material and workmanship, our tires carry a specific mileage guarantee, as shown below.

Service Everywhere in the West

"Western Auto" stores will be here next month, next year and for many years, always at your service. Every one of the 90 stores throughout the western states stands ready to give you service on our tires or other merchandise, no matter in what store you may have made your purchase. That convenience is of great value, especially when touring, and is worth considering when buying your next tires.

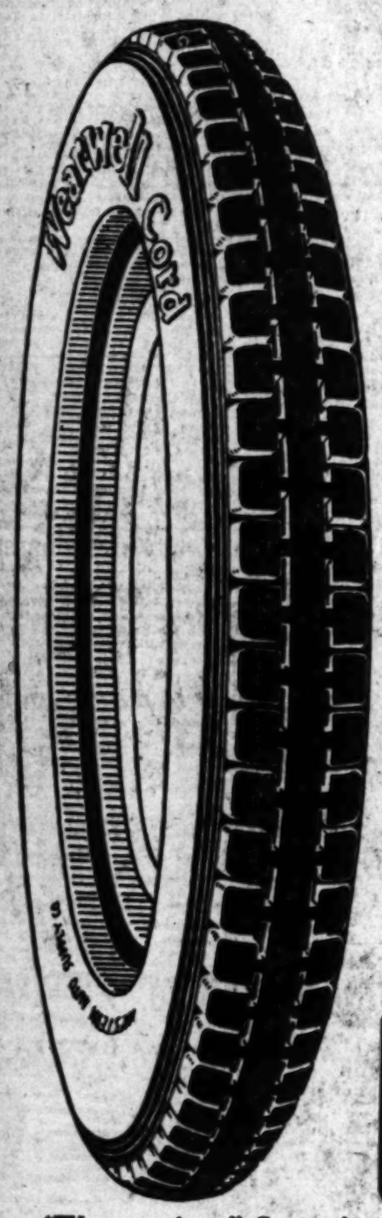

Wear-well Cords

Standard Quality
Standard Weight
Standard Oversize

Made of fine, long-staple cotton and high-grade materials throughout. We believe the Wear-well cord is fully equal to tires which sell for 10% to 30% above our prices. Try Wear-wells once and you will come back for more.
Guaranteed; oversize 10,000 miles, regular size 8,000 miles.

30x3½	Regular Size	$ 8.80
30x3½	Oversize	9.90
31x4	Oversize	15.50
32x4	Oversize	15.90
33x4	Oversize	16.85
34x4	Oversize	17.60
32x4½	Oversize	20.40
33x4½	Oversize	21.20
34x4½	Oversize	21.85
33x5	Oversize	25.70
35x5	Oversize	26.50

Western Giant Cords

Extra Quality
Extra Weight
Extra Service

Made for those who want the best to be had, regardless of cost. Constructed of the finest and most expensive materials. The massive square tread with suction cups and high side bars with sharp edges afford the surest non-skid protection on wet pavements. You can pay more, but you cannot buy better tires than Western Giants. Guaranteed 12,000 miles.

30x3½	Standard Size	$10.75
30x3½	Extra Oversize	12.65
32x3½	Oversize	15.80
32x4	Oversize	20.65
33x4	Oversize	21.30
32x4½	Oversize	26.55
33x4½	Oversize	27.60
34x4½	Oversize	28.15
33x5	Oversize	32.80
35x5	Oversize	34.30
36x6	Oversize	49.20

FABRIC TIRES

These are good quality fabric tires, guaranteed 6,000 miles. They are good value for the money, but we recommend our cord tires as being more than worth the difference in price.

30x3	$5.85	32x3½	$9.95	32x4	$12.55	34x4	$12.95
30x3½	$6.90	31x4	$10.45	33x4	$12.75		

"Western Auto" Stores in City of Los Angeles

MAIN STORE—1100 South Grand
DOWNTOWN— 411 South Spring Street
1200 South Main Street
7th and San Pedro
NORTH SIDE—2205 North Broadway
5639 Pasadena Avenue
1814 Sunset Boulevard
WEST SIDE— 6660 Hollywood Boulevard
Third and Western Avenue
Pico and Alvarado
2516 W. Washington
SOUTH SIDE—4300 Moneta Ave.
4628 Central Ave.
EAST SIDE— 200 N. Pacific Ave., Huntington Park
3917 E. Whittier Blvd.

90 Stores in the West

Western Auto Supply Co.

Main Store, 1100 S. Grand Ave.

"Western Auto" Stores Near Los Angeles

ALHAMBRA—146 West Main Street
ANAHEIM—132 South Los Angeles Street
GLENDALE—206 South Brand Boulevard
HIGHLAND PARK—5638 Pasadena Avenue
HOLLYWOOD—6650 Hollywood Boulevard
HUNTINGTON PARK—200 North Pacific Avenue
INGLEWOOD—203 Market Street
LONG BEACH—720 American Ave.; First and American Ave.
MONROVIA—422 Myrtle Ave.
PASADENA—73 West Colorado Street
SO. PASADENA—907 Fair Oaks
POMONA—402 West Second Street
SAN PEDRO—420 Pacific Avenue
SANTA MONICA—1418 Second Street
WHITTIER—134 South Greenleaf
FULLERTON—112 Spadra Road
SANTA ANA—116 West Fourth Street
ONTARIO—Corner Lemon and A Streets
SAN BERNARDINO—Third and F Streets

NEWS OF SOUTHERN COUNTIES

SCHOOL VICES TO BE CURBED

Pasadena High Will Quell Sporting Youths

Football Men to Use Fists if Necessary

Clean-up Move Originates Among Pupils

By a "Times" Staff Correspondent

PASADENA, March 11.—Sporting youths of Pasadena High School, who have been in the habit of smoking cigarettes, shooting craps and playing penny ante during the noon recess will have their actions curbed if plans of the student body materialize.

A vigilance committee composed of husky members of the football team was appointed today following a lively meeting of the student body. This committee will take drastic action in an effort to quell the law breaking at the school, and will bring their physical powers into use if the occasion necessitates, it was declared.

Pitiless publicity will be one of the forms of punishment as planned by the vigilantes. Every youth "caught in the act," will have his name published in the Chronicle, a school publication, it has been planned.

For several months the administration has been bothered by reports that students leave the school grounds during the noon period and take part in various petty vices. Several raids on near-by confectionery stores where the gambling and smoking is alleged to have taken place, were made by the administration and a number of violators caught. Last year when similar practices were discovered one store proprietor was arrested and a number of students suspended. This same action will follow if plans of the student vigilance committee fail to work out, it was announced.

NO TRACE IS FOUND OF WOMAN AND TOT

By a "Times" Staff Correspondent

SANTA MONICA, March 11.—Bay District police, who have been endeavoring to ascertain the whereabouts of Mrs. Morris Prielsen, 697 Vendome avenue, Los Angeles, have been unable to find any trace of the woman, according to information received at headquarters this morning. Mrs. Prielsen, with her two-year-old child, is asserted to have come to the Bay District Sunday and, according to her husband, disappeared from the Santa Monica beach. Prielsen told police that he waited several hours for his wife to return. He said he could understand no reason why his wife should leave him so suddenly as there had been no trouble between them.

DEATH TAKES PIONEER SETTLER OF COMPTON

[LOCAL CORRESPONDENCE]

COMPTON, March 11.—Mrs. Almeda Mealey, on of the pioneers of Compton, passed away Sunday evening at 11:30 at her home in Long Beach. Mrs. Mealey was born in Greenburn, Me., August 6, 1846, and in her early life moved to Minneapolis, Minn., where she taught school and met Mr. Cornelius Mealey. Mr. Mealey came to Compton in July, 1876, and was followed by his future wife. They were married the day she arrived. Besides her husband, there were left to mourn her three sons: King, Roy E. and William P. Mealey. The funeral will be Tuesday afternoon at the Pathfinders Club, Compton. Interment at Woodlawn Cemetery, Compton.

CONTRACT AWARDED

Los Angeles Firm Will Install Pasadena Church Windows

By a "Times" Staff Correspondent

PASADENA, March 11.—Rev. Merle N. Smith, pastor of the First Methodist Church of Pasadena, today announced that the contract for the installation of the stained-glass windows of the new church, now in course of construction, has been awarded to the Roy C. Ballie Studios of Los Angeles.

The contract was awarded to the Ballie Studios following many conference by Mr. Smith, Thomas P. Barber, the architect, and the building committee, in recognition of remarkable designs presented by Mr. Ballie as well as because of the standing of the firm in its special field.

According to plans, the three large windows in the auditorium of the church will represent the life of Christ from his birth to the Ascension. Many miracles also will be portrayed. These windows will include about forty subjects and will be executed as true to color as possible to the old stained glass in the cathedrals of Chartres and Poitiers, France.

Silver Peak Guest Ranch—serves meals of unusual merit, charming surroundings. Ph. Pomona Sub. 5. —[Advertisement.

TWO ARE HURT IN CRASHES AT BEACH

By a "Times" Staff Correspondent

SANTA MONICA, March 11.—Dr. Louis Jackson, local physician, is recovering in the Martin Sanatorium from injuries received late last night when the automobile in which he was riding collided with that of Dick Padfield, Idaho avenue, near Fourteenth street and Wilshire Boulevard. Padfield was uninjured, according to police. Miss L. Benjamin, 2805 Highland Boulevard, is in the St. Catherine Hospital suffering from a severe laceration to the forehead, sustained when her automobile collided with a machine driven by Harry Friedman, on Hill street. Miss Benjamin, according to witnesses, was thrown against the windshield of her car.

PORT BOND ELECTION TO BE IN APRIL

Harbor Improvements Are Contingent on Passing of Long Beach Issue

[EXCLUSIVE DISPATCH]

LONG BEACH, March 11.—A special election on the proposed bond issue for $8,000,000 for harbor improvements will be held on a day between April 25 and May 1. This was determined today by the City Council.

Contingent upon the carrying of the bond issue the Council awarded four harbor-dredging contracts totaling $890,746 to the lowest of bidders who submitted proposals several weeks ago. The contract for dredging the turning basin, moving 1,543,000 cubic yards of dirt at 12.49 cents yer yard, went to the United Dredging Company. The San Francisco Bridge Company was awarded the contract for dredging the connecting channel between Los Angeles and Long Beach harbors, an undertaking requiring the removal of 1,174,000 cubic yards of dirt, at 14.75 cents per yard.

Channel No. 1 will be dredged by the Los Angeles Dredging Company, the requirement being the removal of 1,614,000 cubic yards at 12.90 cents per yard. Dredging in Channel No. 2 will be done by Fred C. Franks of San Francisco, involving the removal of 1,640,000 cubic yards of dirt at 11.7 cents per yard.

AGED PIONEER DIES IN COMPTON HOMESTEAD

[LOCAL CORRESPONDENCE]

COMPTON, March 10.—Horatio C. Rice, one of the pioneers of this city, died Sunday morning at 8 o'clock of infirmities due to old age. Mr. Rice was born in Lebeck, Me., May 13, 1837, and came to Compton in 1871, buying a large tract on Olive street, just east of the city limits, where he lived until the day of his death. He leaves three children: Alvra G. Rice and Mrs. Jonothan Hight of Compton, and Mrs. Helen Adams of Lake Elsinore. During his early life Mr. Rice took a great deal of interest in the growth of this section and was one of the first members of the local Odd Fellows Lodge. The funeral will be Wednesday, 2 p.m., at the Methodist Church.

BUREAU FOR VISITORS

San Diego Has Relief Plan For Shortage Of Rooms

[EXCLUSIVE DISPATCH]

SAN DIEGO, March 11.—The growing popularity of San Diego as the goal of week-end and holiday trips, particularly for motoring parties, has presented a problem in hotel and other accommodation that has been successfully met by the establishment of a housing bureau through which the city's hospitality is extended.

In the past, whenever unusually large crowds came to San Diego to attend the races at Tijuana or for pleasure trips, hotels and rooming houses were unable to take care of all. The overflow usually had to shift for themselves. Officers of the San Diego-California Club, an organization similar to the All Year Club of Southern California at Los Angeles, solved the problem by setting up a housing bureau, which listed available accommodations in hotels, apartment and rooming houses and private houses.

The San Diego-California Club's housing bureau has functioned a dozen or more times this winter, usually on Saturday nights. Hotels, co-operating with the club, diverted late comers to the housing bureau which was prepared to serve their needs. The bureau's services are gratis.

ANAHEIM WOMEN GET $500,000 OF ESTATE

[EXCLUSIVE DISPATCH]

ANAHEIM, March 11.—Word of the inheritance of $500,000 as a result of the settlement of the estate of their father, Sir William Bellairs of Oxford, Eng., was received here yesterday by Mrs. Violet Greener and Mrs. Hilda Prather, both well known in Anaheim and Orange county. Sir William died in London more than two years ago, but settlement was deferred when it was discovered that some of the heirs could not be found. The estate was located in France, and recently the courts made final settlements in the case, according to word from Miss Maude Bellairs of London, sister of the local women.

NEW BATHING HOUSE FOR SANTA MONICA

By a "Times" Staff Correspondent

SANTA MONICA, March 11.—Luther Pounds, 116 Pacific street, has been granted a permit to erect a $12,000 bathhouse at Ocean Front and Colorado avenue. Plans and specifications for the building are being arranged by H. H. Anderson. William Murdock of Los Angeles is to have charge of the building.

SOUTH PASADENA TO VOTE ON COUNCIL PAY

[LOCAL CORRESPONDENCE]

SOUTH PASADENA, March 11. The absence of petitions for nomination of candidates for the City Council here indicates, it is said, that Mayor Philip F. Dodson and Walter A. Gillette, members of the Council, will be candidates for re-election at the municipal election on April 14. Competition may develop, it is believed, following the action of the Council last night, in calling for an official expression of voters on a proposal to establish a salary of $100 a month as remuneration for members of the Council. At the present time the Council serves without pay. The municipal ballot on April 14 will carry the proposal to establish a salary for Councilmen.

Me and Mine - - - - - - - - - - - - - - - - - - *By BRIGGS*

LONG BEACH MAN HEADS ICE MAKERS

Association Opens Meet in El Centro; Tour of Valley Planned

[EXCLUSIVE DISPATCH]

EL CENTRO, March 11.—L. P. Steepleton of Long Beach was elected president of the Southern California Association of Ice Industries which held its annual meeting here today. Other officers elected are B. S. Swearingen of Los Angeles, vice-president; H. P. Coker of Hollywood, secretary and treasurer. The new directors are William McCullough, Santa Ana; F. V. Alfs, of Angeles; R. P. Moore, El Centro; G. A. Tyree, Redlands; G. E. Voorhees, Santa Barbara; D. H. Fry, Los Angeles; S. H. Halsted, Pasadena; W. H. Edwards Compton.

Mayor Will S. Fawcett welcomed the visiting ice manufacturers to El Centro. The convention discussed ice manufacturing methods, and distribution of the product in which Imperial Valley is annually interested to the extent of thousands of carloads. The convention will continue tomorrow with a trip around the valley planned for Thursday.

SOUTH PASADENA IN NEW CHARTER MOVE

[LOCAL CORRESPONDENCE]

SOUTH PASADENA, March 11. By unanimous action of the City Council here last night the City Attorney was instructed to take first steps toward the inauguration of a modern charter form of government under the city-manager plan. The resolution advocates the first to elect a board of freeholders and the second to adopt a charter to be prepared by the board.

CLUBMAN ADMITS SALE OF MOONSHINE

By a "Times" Staff Correspondent

LONG BEACH, March 11.—Morgan Fremlin, secretary of the Adventurers' Club of Long Beach, will be arraigned in Police Court tomorrow for sentence on a charge of violating the Wright Act. Fremlin was arrested last night by the police dry squad and in court today he pleaded guilty to charges of selling and possessing liquor. Fremlin was said to have sold a quart of moonshine whisky to two members of the squad at his home, 608 Dawson avenue. Fremlin, who is 24 years of age, is cashier of a prominent oil well supply company.

Silver Peak Guest Ranch Bungalow Hotel. Ph. Pomona Sub. 5.—[Advertisement.

OIL WORKER FATALLY MANGLED BY WHEEL

By a "Times" Staff Correspondent

LONG BEACH, March 11.—Caught in the machinery of Marine Well, No. 1, at Signal Hill, as the crew was pulling a string of tools, Robert Jones, 25 years of age, was mangled and died on the way to the hospital late today. He was employed as a tool dresser, and was on the floor of the derrick when he was caught by the bull wheel. Before the machinery could be stopped he was crushed. He died while George A. Potter, superintendent, was taking him to the hospital. The dead man's parents live in Crumpler, N. C. He had been working for the Marine Drilling Company for some time. The body was taken to Mottell's undertaking rooms here.

PROTEST CANYON CLOSING

Residents in Millard Area Fight Sanitarium Move in Blocking Only Entrance to Glen

By a "Times" Staff Correspondent

PASADENA, March 11.—Cabin owners in Millard's Canyon have called a meeting for next Tuesday evening in the Chamber of Commerce rooms at which time the action of the La Vina Sanatorium in closing the approach of the canyon will be protested. Forest Supervisor Charlton will be present to hear the protests, it is said.

Yesterday the La Vina officials closed the only road into Millard's Canyon by stretching a heavy cable over the highway and posting guards along the way. Hundreds of motorists and hikers were refused entrance.

PIPES MUTILATED

According to the La Vina sanatorium officials who own the property at the mouth of the canyon, this action was taken because hikers passing through the grounds had mutilated their water pipes in an effort to get drinking water.

Harold Butterworth, a cabin owner, who was instrumental in calling the meeting of protest, declares that the road through the sanatorium has been open for more than thirty years and that it is illegal to close it now. He has consulted Supervisor Charlton and he believes the executive is in sympathy with the cabin owners.

TAPS TAKEN OFF

Several years ago, it was disclosed, taps were put on the water pipes so that thirsty hikers might avail themselves of small quantities of water. Later the taps were taken off and the breaking of the pipes resulted, it is said.

Legal action will be resorted to by the La Vina officials to protect their rights, they announced yesterday. The closing of the road shuts off the only automobile entrance into the canyon and will hamper seriously cabin owners and pleasure seekers, it was stated today.

MRS. CARNEGIE HERE

Widow of Steel Magnate Pays Visit to Pasadena

By a "Times" Staff Correspondent

PASADENA, March 11.—Mrs. Andrew Carnegie, widow of the well-known philanthropist, has arrived for a visit and is a guest at the Maryland Hotel. This is Mrs. Carnegie's first visit to the Pacific Coast in many years. She is accompanied by her sister, Miss Whitefield, and Mrs. Walter Hoak of New York.

While in this city Mrs. Carnegie expects to visit the Mt. Wilson Solar Observatory which is one of the numerous gifts of her husband to the causes of science and education.

Charles Rann Kennedy, well-known playwright and author of the "Servant in the House," has arrived in Pasadena for the winter in company with Mrs. Kennedy. They are guests at the Raymond Hotel.

TRIAL OF CLARK TO START NEXT MONDAY

[BY A. P. NIGHT WIRE]

SAN DIEGO, March 11.—Trial of E. Drew Clark on a charge of having murdered George E. Schick, wealthy realty dealer, missing for more than one year, was postponed from today until next Monday morning. Request for the postponement was made by Clark's counsel, one of whom, it was stated had been called East on account of a serious illness, but who, it was said, would return to San Diego by next Monday.

IOWA PASTOR CALLED

[EXCLUSIVE DISPATCH]

REDLANDS, March 11.—Rev. C. S. Kleckner of Onawa, Iowa, has been called to the pastorate of the Christian Church in this city and it is expected that he will accept.

Entertain, Silver Peak Guest ranch, Walnut, Cal. Pomona Sub. 5. —[Advertisement.

Woman Wins Death Battle With Bee Sting

[EXCLUSIVE DISPATCH]

UPLAND, March 11.—Mrs. Roy Bennett is recovering today at her home in East Ninth street from a battle with death occasioned by the supposedly innocent sting of a mere honey bee.

Mrs. Bennett had lain down for a nap when she was suddenly stung on the knee by a bee which in some manner had found its way within doors. After the first sharp pain, the woman gave little thought to the occurrence until a few minutes later she discovered that her entire body was commencing to swell and she was scarcely able to breathe.

Dragging herself to the telephone, Mrs. Bennett called Dr. Mary Craig Williamson, who arrived to find her in great agony, with her eyes swollen almost shut and her entire body puffed with the poison. It was not until nearly six hours work on the part of the physician that Mrs. Bennett was declared out of danger and Dr. Williamson gave it as her opinion that had she been ten minutes later in securing medical attention, she would have been dead.

LOAN BODY IS HOST

[LOCAL CORRESPONDENCE]

LANKERSHIM, March 11.—At the semimonthly meeting of the Lankershim Realty Board last night, the newly formed local Building and Loan Association acted as host. The gathering was at the Community Church, and was presided over by President R. F. Forsyth. Manager John Fritz of the building organization explained the benefits Lankershim may expect to receive through the operation of the association here in assisting lot owners to build their own homes or erect business houses.

BICYCLE ROAD RACES

[LOCAL CORRESPONDENCE]

SAN FERNANDO, March 11.—The unusual in these rapid days of gasoline and motorcycles is contained in the announcement made today that bicycle road races will be run here next Saturday morning over a course laid out between the center of town and the Old Mission. Fourteen prizes will be awarded to the winners in the several events. The quarter and half-mile races will be open to all comers.

PROTEST TURNED DOWN

By a "Times" Staff Correspondent

PASADENA, March 11.—Ten property owners entered a vigorous protest against the proposed opening of Oak Knoll avenue between Colorado street and Herkimer street at today's meeting of the city directors. In the petition of objection the property owners declared themselves opposed to the so-called improvement on the grounds that they did not want to pay the assessment. The city directors overruled the objection and ordered the work started.

MASS MEETING CALLED

A mass meeting has been called by the Vermont-Beverly Association for Friday evening at the Virgil Junior High School, First street and Vermont Avenue, at which a number of important questions affecting the district are to be taken up. Chief of these will be the proposal to erect a hospital near Third street and Vermont avenue. Arguments for and against the location of the hospital at this point will be given. The proposal to establish a park in the area now known as Bimini Slough also will be taken up.

NEW JUICE METHOD IS PERFECTED

Redlands Firm Has Process to Keep Orange Extract Fresh and Sweet

[EXCLUSIVE DISPATCH]

REDLANDS, March 11.—An announcement of importance to orange growers of Southern California was made here today. The Jones Brothers' Cider and Vinegar Company experts have perfected a method of extracting orange juice that can be kept for some time and can be shipped. A plant here will begin production to meet a demand that is awaiting.

All previous efforts to get a product that would not sour have proved unsuccessful. Several times before it was thought the process was a success, but it failed to meet all tests. This one has been tested under all conditions. The juice keeps sweet under handling and changes in temperature.

Creel Jones, in charge of the local plant of the company, announced today that equipment is being installed consisting of tractors, mixers and pumps for running the juice to a great tank, from which it will be placed in barrels and bottles.

UPLAND PIONEER DIES

Melville Horn Bordwell Long Active in Civic Life

[EXCLUSIVE DISPATCH]

UPLAND, March 11.—Melville Horn Bordwell, Upland pioneer, died last night at his home, 143 C street, after a residence here of thirty-four years. He was 74 years of age. During his early residence here when the city was still known as North Ontario, Mr. Bordwell organized the North Ontario Packing Company and for a number of years was engaged in marketing fruits. He was at the time of his death secretary of the Magnolia Building and Loan Association and a director of the Citizens' Savings Bank.

Besides his widow Mr. Bordwell leaves one son, Reid B. Bordwell of Upland. Judge Walter Bordwell of Los Angeles is a cousin. Funeral services are to be conducted at 3 p.m. at Draper's Upland Chapel with Dr. Robert C. Stone, pastor of the First Presbyterian Church, officiating. Interment is to be in Bellevue Cemetery, Ontario.

PRICES OF MILK GO UP AT ANAHEIM

[EXCLUSIVE DISPATCH]

ANAHEIM, March 11.—Announcement of the raise in milk prices has been made here by local firms, following the action taken by the Southern California Milk Producers' Association last week when an agreement was reached to make an advance of 1 cent per pint. The new prices were made necessary, it was declared by the scarcity of milk and the high prices of feed. The advance was made to retailers here on the 1st inst., but was not passed on to consumers until this week.

GIRL IN OREGON NOT MISSING MISS BOYD

SHERIFF RECEIVES WORD FROM IDAHO CHIEF OF POLICE

The young woman located at North Bend, Or., recently was not Margaret Lydia Boyd, missing Redondo stenographer, the Chief of Police of Pocatello, Idaho, told Sheriff Traeger in a telegram yesterday.

The chief at North Bend wired the Sheriff Monday that the young woman had worked in a North Bend cafe till the 7th inst., and then had gone to Pocatello.

LOSES AUTO HE AIMED TO SWAP

Owner Brings Agent to Garage Only to Find Car Stolen

[EXCLUSIVE DISPATCH]

ONTARIO, March 11.—Supposing you had gotten your 1923 roadster all shined up in the fond hope of turning it in and getting a goodly allowance on a brand new 1924 sedan which you intended purchasing, and then suppose you took the salesman to the garage to show the car only to find that a thief had beaten you to it and your roadster was a missing quantity, wouldn't you be "peeved"?

That is precisely what happened to A. B. Peck of Long Beach, who is a guest at Ye Olde Mill Inn, East A street, and Morten L. Minton of a local garage was the dealer who had expected to make the sale.

The car was taken from a garage in the rear of the hotel where Mr. Peck was staying, according to a report to police.

DANCE BAN IS KNELL OF BEACH CAFE

Scene of Liquor Raids Finds Terpsichore Needed to Keep Up Buisness

By a "Times" Staff Correspondent

REAL BEACH, March 11.—Today there was sung the swan song of the famous Jewel Cafe, scene of numerous liquor raids and local palace of jazz and food. Its doors are closed and will not be reopened again, the management said. Its proprietor, Jack Smith, was scheduled for trial in Federal Court today for asserted violations of the National Prohibition Act.

But it was not the frequent visits and door-smashing raids of Federal agents or Orange county deputy sheriffs and local police that closed the place; rather it is the local ban on Sunday dancing which became effective on February 24. Without Sunday dancing local cafes that depend on the patronage of young swains and bobbed-haired damsels from Los Angeles and other cities who delight to fox trot, cannot thrive. It was pointed out here. The Real Cafe, equally well-known gathering-place of dance devotees of both sexes and also the object of several Federal agents' attacks, also is closed. Negotiations are under way for establishing a drug store in a portion of the latter place, it was said today.

FIRE DESTROYS HOME

[EXCLUSIVE DISPATCH]

ANAHEIM, March 11.—One narrowly escaped death and a home and furnishings were destroyed early yesterday when flames originating from a hot water heater which exploded, set fire to the home of Frank Mills on the boulevard near Garden Grove, while all but one member of the family were absent.

"TIMES" CORRESPONDENTS AND AGENTS

For the convenience of Times patrons in the towns of the Southwest other than Los Angeles Times news and business representatives in those agents will receive subscriptions and advertising

City	Correspondent	Agent
Alhambra	Correspondent	E. L. Ward
	Agent	E. L. Ward
Anaheim	Correspondent	Fred Hebner
	Agent	Fred Hebner
Bakersfield	Correspondent	Mrs. C. Miller
	Agent	John C. Miller
Barstow	Correspondent	C. S. Irving
	Agent	C. S. Irving
Brawley	Correspondent	Mrs. Ethel Hoffman
	Agent	Mrs. Ethel Hoffman
Calexico	Correspondent	Leroy W. Gossard
	Agent	Leroy W. Gossard
El Centro	Correspondent	Dan C. Miller
	Agent	A. G. Perry
El Monte	Correspondent	Frank M. Gilbert
	Agent	Mrs. G. C. Gilbert
Fullerton	Correspondent	Ralph Lewis
	Agent	Ralph Lewis
Glendale	Correspondent	Lewis W. Russell
	Agent	L. H. Ford
Hermosa Pk.	Correspondent	Richard Peck
	Agent	R. A. Peck
Inglewood	Correspondent	Alfa Graham
	Agent	R. E. Graham
Lankershim Pacific Automobile	Ad-Agent	C. W. Prather
	Correspondent	C. S. Irvine
Long Beach	Correspondent	Arthur Pendray
	Agent	Ray E. Roberts
Monrovia	Correspondent	C. F. Curtis
	Agent	C. F. Curtis
Ocean Park	Correspondent	Mrs. Fanny Mallard
	Agent	R. E. Mallard
Orange	Correspondent	L. L. Tweedale
	Agent	L. L. Tweedale
Oxnard	Correspondent	Mrs. Ethel Hoffman
	Agent	L. L. Tweedale
Palms and Culver City	Agent	Mrs. Fred Shaw
Pasadena	Correspondent	Mrs. Caldwell
	Agent	L. L. Tweedale
Phoenix, Ariz.	Correspondent	Mrs. Ethel Hoffman
	Agent	J. P. Dorrance
Pomona	Correspondent	Mrs. Ethel Hoffman
	Agent	L. L. Tweedale
Redlands	Correspondent	Cecil B. Allen
	Agent	C. E. Gilbert
Redondo	Correspondent	Mrs. Ethel Hoffman
	Agent	L. L. Tweedale
Riverside	Correspondent	J. C. Miller
	Agent	J. C. Miller
San Bernardino	Correspondent	Mrs. Ethel Hoffman
	Agent	L. L. Tweedale
San Diego	Correspondent	Mrs. Ethel Hoffman
	Agent	L. L. Tweedale
San Fernando	Correspondent	C. E. Dyer
	Agent	C. E. Dyer
San Pedro	Correspondent	Wylie Dodd
	Agent	L. L. Tweedale
Santa Ana	Correspondent	Wylie Dodd
	Agent	P. C. Stubblefield
Santa Barbara	Correspondent	Marshall Ayers
	Agent	Ira E. Peck
Santa Monica	Correspondent	La Verne Hoffman
	Agent	L. L. Tweedale
Sawtelle	Correspondent	Mrs. Ethel Hoffman
	Agent	Lloyd C. Miller
Sierra Madre	Agent	Fred Hebner
St. Pasadena	Correspondent	Mrs. C. E. Wyler
Upland	Agent	Mrs. Ethel Hoffman
	Agent	L. L. Tweedale
Van Nuys	Correspondent	Mrs. Ethel Hoffman
	Agent	L. L. Tweedale
Ventura	Correspondent	Mrs. Ethel Hoffman
	Agent	L. L. Tweedale
Whittier	Correspondent	Mrs. Ethel Hoffman
	Agent	L. L. Tweedale

SCHOOLS BAR FRATERNITIES

San Diego Education Board Issues Ruling

Nonscholastic Societies Not Included

Edict Follows Investigation by Grand Jury

SAN DIEGO, March 11.—[Special Dispatch.] Secret societies in the Senior High Schools and elementary schools are forbidden in a resolution adopted by the Board of Education. A similar measure, brought up by the board for action a year ago, when fraternity and sorority problem was under discussion, failed to pass.

Action of the county grand jury in investigating the secret societies of these junior secret societies is believed to have influenced the Board of Education in making definitely a question which has been bobbed up time and again in the senior high school.

EXCEPTION GIVEN

The resolution of the board follows:

"No pupil attending any elementary or secondary school in the city of San Diego, State of California, shall join or become a member of any secret fraternity, sorority or club, wholly or partly formed from the membership of pupils attending such schools, nor shall any such pupil take part in the organization or formation of any such fraternity, sorority or secret club; provided that nothing in this rule shall be construed to prevent any such pupil from joining the Order of the Native Sons of the Golden West, Native Daughters of the Golden West, or any other similar organization not directly connected with the public schools of this State.

PENALTY NAMED

"The Board of Education hereby required to enforce the provisions of this act by suspending or, if necessary, expelling any pupil who refuses or neglects to obey this rule or regulation.

"This rule shall take effect and be in force from and after its adoption, and the principals of the elementary and secondary schools in the city of San Diego are hereby required to notify all pupils of the adoption of this rule.

Several members of the board have appeared before the grand jury, as had the principals of the high school, and the superintendent of city schools.

OFFICER RESISTED

Man and Girl Under Arrest Following Disturbing Fuss

By a "Times" Staff Correspondent

VENICE, March 11.—[Special Dispatch.] J. Norton, 30 Hampton avenue are in the City Jail here as the result of a call from the apartments that a young woman was trying to break into one of the flats. Officer Miller arrested the young woman and was on his way to the station when Norton is said to have interfered.

Norton was placed under arrest and is said to have struck the officer several times in the face. He was overpowered, and is now behind the bars of the City Jail charged with resisting arrest and disturbing the peace. The pair will be given a hearing before Police Judge Frank Wyatt today afternoon.

NDENTS AND AGENTS

Looking Through The Lens At Bits Of Life.

Colored Vegetarian Dog, owned by Jess Walker, is accompanying his master on a cross-country hike from Santa Monica to New York. Mr. Walker is a health expert and his dog eats nothing but vegetables. (P. & A. photo.)

Flood Setting Over Dead by a Many Our Rabbi—The Supreme grand lodge, which under an order of Los Angeles are holding their annual grand session in this city. Thousands of visitors are visited their attentions to the act of the order on anniversary during the three-day meeting, while of the grand are two are on exhibition. (Times photo.)

Wedded Over Half Century—Mr. and Mrs. A. Hagedorn, residing at 3181 Beachwood Drive, who are celebrating the fifty-second anniversary of their marriage today.

Four Hugh's Day—The French were two favorite meals, and now they are to be used as costume heads in a Paris store is "Man," new Parisian exhibition showing Pola Negri. (Times photo.)

Testifies in Auto Theft Case—Mrs. Martha Fimmen, who told on the stand yesterday of seeing Rollin C. Rawson steal her automobile. Rawson was held to answer by Justice Forbes. (Times photo.)

Only Woman Police Bounces—Miss Leona Pitts, appointed in charge of the gate to Assistant Chief Jackson's office, Central Station, bounced her first victim yesterday. He was "Battling Bosco." (Times photo.)

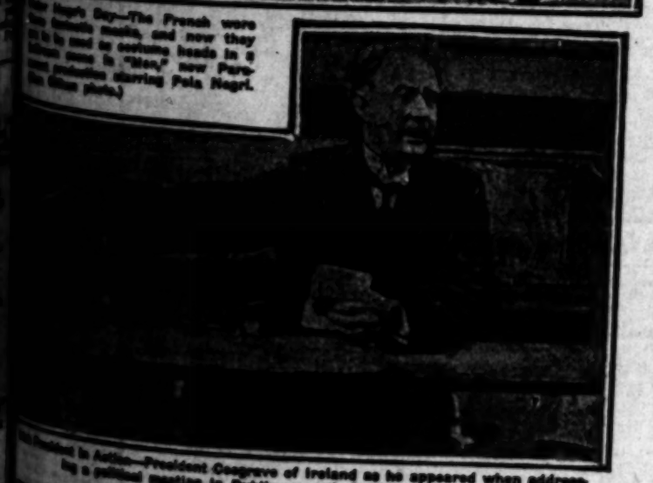

Still Shattered in Action—President Cosgrave of Ireland as he appeared when addressing a political meeting in Dublin recently. (P. & A. photo.)

Gets New Post—Joseph C. Grew of New Hampshire who has been chosen Under-Secretary of State by President Coolidge, succeeding William Phipps. (P. & A. photo.)

Sidewalk Cafeteria—Girls at Manual Arts High School eat their lunch seated on an iron rail fence in front of the school building. The boys have their "lunch line" in the rear of the school. (Don Gillum photo.)

Arrive to Journey—Mr. and Mrs. P. Albert Poppenheim of Chicago arriving at Los Angeles Harbor on their round-the-world jaunt to hunt big game in China, India and Africa. (Times photo.)

Scene Of Utah Mine Disaster—A general view of the Castle Gate Coal Mine where 175 miners were entombed a few days ago. (P. & A. photo.)

In Mine Tragedy—First-aid team practicing in a tunnel of the Castle Gate coal mine, Utah, where scores were trapped by death. This photograph was taken a few days before the tragedy. (P. & A. photo.)

H. TAYLOR CURTIS CO.
Auctioneers and Appraisers

Valuable Household Furnishings and Embellishments

From the Residences of

MRS. LILLIAN WALKER

and

MR. W. WEINSTEIN

To Be Sold at

UNRESTRICTED PUBLIC SALE

COMMENCING THIS AFTERNOON

March 12th, at 1 p.m., and continuing AFTERNOONS of March 13th and 14th.

IN TEMPORARY SALESROOM

1007 W. Seventh Street
(next door to Hepner's)

Art Furnishings, Antiques, Paintings, Tapestries, Rugs, Bronzes, Brocades, Linens, Embroideries, Wrought Iron, European Glass

Partial List of Fine Furnishings to be Sold.

Magnificent Louis XVI twin bedroom suite, beautifully decocated, original cost $10,000.00. This is unquestionably the finest bedroom suite on sale in Los Angeles.

Magnificent carved walnut Italian style Dining room suite of 15 pieces. Recently cost $3500.00 in Chicago. Chairs covered in a frieze mohair. Draperies, like new, by Marchal Filed & Co. less than six months ago.

Two-piece Living room set. Elaborately carved mahogany frames, style of Chippendale. Upholstered in the finest frieze English block mohair. Down cushions. Love seat covered in finest needlework. Arm chairs to match.

Small desk by David Zork. Arm chair covered in Genoese velvet. Pair Louis XIV Kingswood commodes, inlaid. Genuine French Gothic tapestry. Pair of Almco art lamps. Decorative portraits by Hoppner. Carved frame, Chinese mirror decorated. Magnificent art marbles and pedestals. Floor cushions. Genuine antique Sheffield candelabra. Antique wrought-iron torcheres. Mahogany tilt-top table. French love seat covered in silk. French secretary desk, inlaid. Small Roman bronzes. Magnificent six-light wrought-iron torchere. Large three-wing Spanish leather screen by Yandell of New York. French Kingswood table desk. Antique grandfather's clock, Sheraton case, movement by Guy Shaston.

Pair of antique Louis XV walnut frames. Small carved credenza. Valuable paintings. Finest quality silk draperies from Marshal Field & Co. Magnificent mahogany bedroom set by Tobey of Chicago. Seventh Century Silk Brocades. Old bronze candlesticks. Bristol glass. Decorated Chinese chair. Small inlaid commodes. Carved walnut pre dieu. Old gilt pre dieu. Inlaid music cabinet. Genuine antique Oriental rugs and carpets. Fine standard and floor lamps. Girondelles. Overstuffed Chaise longue. Decorative mirrors. Finest linens, laces, embroideries. Cheffield plate. Silver. Finest imported China and glassware. Four-piece set of wedgewood, cost $400.00. Pair old Altar ornaments. Wrought-iron lanterns. Fifty pieces hand-painted China. Punch set, etc. Dresden breakfast set. Austrian and imported dinner sets and many other valuable household requisites of the highest grade.

This sale will continue for three or more days.

The entire aggregation of furnishings to be disposed of in this series of sales, representing an outlay of more than $100,000.00.

Terms Cash
Deposits Required

H. Taylor Curtis Co.
Metro. 5535

Imitations may be dangerous

Demand BAYER ASPIRIN

SAY "BAYER" when you buy—Genuine

Unless you see the "Bayer Cross" on tablets you are not getting the genuine Bayer Aspirin proved safe by millions and prescribed by physicians 23 years for

Colds Headache Neuralgia Lumbago
Pain Toothache Neuritis Rheumatism

Genuine → Accept only "Bayer" package which contains proven directions. Handy "Bayer" boxes of 12 tablets. Also bottles of 24 and 100—Druggists.

Aspirin is the trade mark of Bayer Manufacture of Monoaceticacidester of Salicylicacid

LOS ANGELES
7 DAYS STARTING MONDAY, MARCH 17

UPTOWN TICKET OFFICE IN OWL DRUG STORE, 6th & Bdwy.

YOUTH HELD IN JAIL AS BURGLAR SUSPECT

Ramon Costilla, 18 years of age, was arrested by Detective Lieutenants Littlejohn and Keating of the narcotic squad last night at First and Boyle streets and was lodged in the City Jail on a charge of suspicion of burglary. It is asserted the prisoner had on his person at the time of the arrest $1000 in Liberty Bonds and War Savings Stamps identified as the property of Patrick Cafferty, 410 Crocker Street. The police said Costilla was recently released from the Lincoln Heights stockade after serving a sentence on a narcotic charge.

Area of the Sahara Desert is 3,400,000 square miles, it is estimated.

SHIPPING and Los Angeles Harbor NEWS

SHIPPING

OUTER HARBOR

44—General Petroleum Company.
56-60—O. H. Dock & Wharf Co. West side.
61-65—O. H. Dock & Wharf Co. East side.
64—Municipal Cotton Compress.
57-58—Luckenbach Line.
60—American-Hawaiian S.S. Co., Mexican State Line, French Line.

SAN PEDRO DISTRICT

73—Southern Pacific Slip.
74-76—E. K. Wood Lumber Company.
81-83—Southern Pacific Wharf.
84—Navy Launch Landing.
85—Public Ferry.
86-87—Southern Pacific Wharf.
88—Port Offices and White Flyer Line.
89—Banning & Hoyt.
91—Municipal Wharf.
92-93—San Pedro Lumber Company.
95-96—Kerckhoff Mill and Lumber Company.
97-99—Standard Oil Company.
100-101—Standard Oil Company.
105-106—Los Angeles Shipbuilding Company.
119-120—Associated Oil Company.
122-124—San Pedro Lumber Company (West Basin Yard.)

WILMINGTON DISTRICT

150-151—Union Oil Company.
152-154—Pacific Steamship Company.
155-156—Los Angeles Steamship Company.
157—Struthers & Barry.
158—Williams Line.
159-160—American-Hawaiian Steamship Company.
163—Shell Company of California.
174—Petroleum-Midway.
184-185—Catalina Terminal.
Robert Dollar Company.
186—Pacific Mail S.S. Co. and Norton & Lilly Co.
188-191—Norton & Lilly Co., agents.
189-191—California Yacht Club.
195—Municipal Stockyards.
196-197—Charles R. McCormick Lumber Company.
198-199—L. W. Blinn Lumber Company.
200—Consolidated Lumber Company.

TERMINAL ISLAND

225-229—Hammond Lumber Company.
233—Crescent Wharf and Warehouse Company.
240-A-B-C—General Petroleum Company.
240-X-Y-Z—Bethlehem Shipbuilding Company.

ARRIVALS AT THIS PORT
TUESDAY, MARCH 11

Norwegian steamer REGULUS, Capt. Svendsen, from Portland; general cargo for the Latin-American Line. John McLaurin, local agent. Called for bunkers. 11:00 p.m. Monday.
Steamer HUMBOLDT, Capt. Baughman, from San Francisco, 4:50 a.m. Passengers and general cargo for the White Flyer Line.
Tank steamer AGWIMARS, Capt. Smith, from New York, 4:20 a.m. In ballast to load oil for G. D. Mallory. Associated Oil Company, loading.
Motorship VAQUERO, Capt. Johnson, from Santa Rosa, 7:25 a.m. General cargo for the Vaquero Line.
Tank steamer TUXPANOIL, Capt. Anderson, from New York, 9:15 a.m. In ballast to load oil for McAllister Bros. Struthers & Barry, local agents. Loading at the Standard Oil Company dock.
Steamer IOWAN, Capt. Lavergo, from Boston, 10:05 a.m. General cargo for the American-Hawaiian Steamship Company.
Tank steamer FRANK G. DRUM, Capt. Mattson, from San Francisco Bay, 2:15 p.m. In ballast to load oil for the Associated Oil Company.
Tank motorship CHARLIE WATSON, Capt. Thomsen, from Puget Sound, via San Francisco, 3:17 p.m. In ballast to load oil for the Standard Oil Company.
Steamer W. R. CHAMBERLAIN, JR., Capt. Arntzen, from Everett, 5 p.m. Cargo of lumber for the Blinn Lumber Company.
Steamer AVALON, Capt. Morris, from Avalon, 5:10 p.m. Passengers and general cargo for the Blinn Lumber Company.
Steamer AVALON, Capt. Morris, from Avalon, 5:10 p.m. Passengers and general cargo for the Wilmington Transportation Company.
Steamer POINT ARENA, Capt. Anderson, from Willapa Harbor, 5:40 p.m. Cargo of lumber for local dealers.
Steamer LEHIGH, Capt. MacDowell, from Everett, 7:05 a.m. General cargo for Robert Dollar Company. Calling for bunkers.
Steamer ADMIRAL SCHLEY, Capt. Borg, from San Diego, 7:40 p.m. Passengers and general cargo for Admiral Line.
STEAMER SUTORPCO, from Newark, N. J., 7:50 p.m. General cargo for Trans-Marine Corporation.
Tank steamer LA PLACENTIA, Capt. Weldon, from San Francisco, 4:20 p.m. In ballast to load oil for Union Oil Company.

DUE TO ARRIVE
6 P.M. TO MIDNIGHT

Steamer DAISY GRAY, Capt. Donaldson, from Gray's Harbor. Cargo of lumber for local dealers.
Steamer PRENTISS, Capt. Beach, from Albion. Cargo of lumber for local dealers.
Tank steamer R. J. HANNA, Capt. Wallace, from San Francisco. In ballast to load oil for Standard Oil Company.
Steamer BROOKDALE, from Seattle. Passengers and lumber for Crosby Marine Corporation.

DEPARTURES FROM THIS PORT
TUESDAY, MARCH 11

Steamer KERMIT, Capt. Strong, for San Francisco, 1:30 a.m. General cargo for the United American Line.
Tank steamer JOHN D. ARCHBOLD, Capt. Barbrick, for New York, 2:07 a.m. 131,850 barrels of oil for the Standard Oil Company.
Danzig tank steamer BALTIC, Capt. Schluter, for Halifax, 5:12 a.m. 96,500 barrels of oil for the Standard Oil Company.
Norwegian steamer REGULUS, Capt. Svendsen, for Calao, 6:37 a.m. General cargo for the Latin-American Line.
British tank steamer MUREX, Capt. Wood, for Shanghai, 9 a.m. 51,000 barrels of oil for the Anglo-Saxon Petroleum Company. Shell Oil Company, local agents.
Motorship VAQUERO, Capt. Johnson, for Santa Rosa, 9:30 a.m. General cargo for the Vaquero Line.
Tank steamer CAPE HENLOPEN, Capt. Deery, for Bayonne, 64,500 barrels of oil for the Cape Oil Company. Shell Oil Company, local agents.
Steamer AVALON, Capt. Hutton, for Bellingham, 10:25 a.m. In ballast to load lumber for Oliver J. Olson.
Tank steamer IMLAY, Capt. Harris, for New York, 11:15 a.m. 65,200 barrels of oil for C. D. Mallory. Loaded at the Associated Oil Company dock.
Steamer POINT LOMA, Capt. Hanson, for Redondo and Santa Barbara, 11:25 a.m. Partial cargo of lumber for local dealers.
Steamer ESTHER JOHNSON, Capt. Jensen, for Redondo, 11:45 a.m. In ballast to load lumber for local dealers.
British steamer CANADIAN FARMER, Capt. Kissack, for San Francisco. General cargo for Dodwell & Co.
Steamer VINITA, Capt. Olsen, for San Francisco, 4 p.m. General cargo for the United American Line.
Steamer YALE, Capt. Self, for San Francisco, 4:35 p.m. Passengers and general cargo for the Los Angeles Steamship Company.
Steamer WILLAMETTE, Capt. Ortland, for Portland, 5:50 p.m. General cargo and passengers for McCormick Steamship Company.
Steamer SOUTH COAST, Capt. Krause, for San Francisco, 7:10 p.m. In ballast to load general cargo for northern ports.
Steamer HUMBOLDT, Capt. Baughman, for San Francisco, 8:25 p.m. Passengers and general cargo for White Flyer Line.

DUE TO DEPART
6 P.M. TO MIDNIGHT

Tank steamer AGWIMARS, Capt. Smith, for New York. Cargo of oil for Tidewater Oil Company. William Wickersham, local agent.
Steamer EL CICUTA, Capt. Driscoll, for Buckley Bay, B. C. Cargo of fuel oil for Los Angeles Lumber Products Company.
Tank steamer JAVA ARROW, Capt. Dahl, for Taku Bar. Cargo of oil for Standard Transportation Company.
Steamer PRESIDENT GARFIELD, Capt. Lowry, for San Francisco. Passengers and general cargo for Robert Dollar Company.
Steamer NOYO, Capt. Bostrom, for Redondo. Partial cargo of lumber for local dealers.
Steamer SKAGWAY, Capt. Wie, for Vancouver, B. C. In ballast to load lumber for local dealers.
Steamer WEST CALERA, Capt. Rogers, for San Francisco. General cargo for Swayne & Hoyt.

CARGO VESSELS DUE TO ARRIVE
WEDNESDAY, MARCH 12

Tank steamer SAMUEL Q. BROWN, from New York; in ballast to load oil for the Tidewater Oil Company.
Steamer HARTWOOD, from San Diego; partial cargo of lumber for the Hartwood Lumber Company.
Tank steamer SHREVEPORT, from New York; in ballast to load oil for the Walker & Daly Co. Struthers & Barry, local agents.
Yacht VELERO II, from Mazatlan, via way ports. Returning from pleasure cruise.
Steamer EL CEDRO, from Buckley Bay; cargo of lumber for the Los Angeles Lumber Products Company.
Norwegian tank steamer MARICOPA, from Buenos Aires; in ballast to load oil for the General Petroleum Company.
Norwegian steamer BOROAA, from Christiania; general cargo for the Norway Pacific Line. H. Martin Sivertsen, local agent.
Steamer ROSALIE MAHONY, from Seattle; cargo of lumber for local dealers.

CARGO VESSELS DUE TO DEPART
WEDNESDAY, MARCH 12

British tank steamer ANOMIA, for Balboa; cargo of oil for the Anglo-Saxon Petroleum Company. Shell Oil Company, local agents.
Steamer CLAUSEUS, for San Francisco; general cargo for the Isthmian Line. Norton, Lilly Co., local agents.
Tank motorship CHARLIE WATSON, for San Francisco Bay; cargo of oil for the Standard Oil Company.
Steamer FLORENCE LUCKENBACH, for San Francisco; general cargo for the Luckenbach Line.
Steamer HALCO, for Gray's Harbor; in ballast to load lumber for the Hammond Lumber Company.
Steamer IDAHO, for Gray's Harbor; in ballast to load lumber for local wholesalers.
Steamer IOWAN, for San Francisco; general cargo for the American-Hawaiian Steamship Company.
Tank steamer JAVA ARROW, for Taku Bar; cargo of refined oil for the Standard Oil Company.
Steamer LEHIGH, for New York; general cargo for the Nawsco Line. Robert Dollar Company, local agents.
Tank steamer R. J. HANNA, for San Francisco Bay; cargo of oil for the Standard Oil Company.
Tank steamer TUXPANOIL, for New York; cargo of oil for McAllister Bros. Struthers & Barry, local agents.
Tank steamer W. S. RHEEM, for New York; cargo of oil for the Standard Oil Company.
Steamer ELDORADO, for San Francisco and points north; general cargo for the Munson-McCormick Line. McCormick Steamship Company, local agents.

PASSENGER SCHEDULE
ARRIVALS

March 12—Harvard, San Francisco, 10 a.m.
March 12—Dorothy Alexander, San Francisco, 3 p.m.
March 13—Yale, San Francisco, 10 a.m.
March 13—Emma Alexander, Seattle, 1 p.m.
March 14—Yale, San Diego, 10 a.m.
March 14—Manoburia, New York, 6 p.m.
March 14—H. F. Alexander, Seattle, 10 a.m.
March 14—Sinaloa, San Francisco, 7 a.m.

DEPARTURES

March 12—Harvard, San Francisco, 4 p.m.
March 12—Admiral Schley, Portland, via San Francisco, 11 a.m.
March 13—Dorothy Alexander, Portland, via San Francisco, 10 a.m.
March 13—Yale, San Diego, 2 p.m.
March 13—Emma Alexander, San Diego, midnight.
March 14—Yale, San Francisco, 4 p.m.
March 14—H. F. Alexander, San Francisco, 5 p.m.
March 14—Sinaloa, Mazatlan and Corinto, 10 p.m.

VESSELS IN PORT
See Port Index for Berth Location.

	Berth
Steamer Avalon	185
Motorship Angel	41
British steamer Alejandro	Anchor
British tank steamer Anomia	167
Steamer Bergen	189
Steamer Brookdale	232
Norwegian tank steamer Beldridge	106
Yacht Castara	Anchor
Steamer Cadderpeak	168
Steamer Commercial Trader	232
Tank steamer Charlie Watson	99
Steamer Clauseus	159
Motorship Culburra	195
Steamer City of Los Angeles	187
Barge Dorris	Anchor
Steamer El Capitan	74
Steamer Eldorado	51
Yacht Frontiersman	186
Steamer Florence Luckenbach	232
Steamer Hermosa	184
Steamer Halco	201
Steamer Idaho	175
Steamer Iowan	160
Motorship Jeannette B	182
Steamer Lehigh	150
Barkentine Makaweli	Anchor
Schooner Minnie A. Caine	209
Panama motorship Principle	161
Steamer R. J. Hanna	101
Schooner Rose Mahony	Anchor
Schooner Speedway	Anchor
Steamer Sutorpco	54
Schooner Sequim	Anchor
Steamer Santa Barbara	72-B
Steamer Tuxpanoil	101
Steamer Willhilo	154
Steamer W. R. Chamberlain, Jr.	198
Steamer Walmen	161
Tank steamer W. S. Rheem	98

CATALINA SERVICE

Steamer AVALON leaving Water-street shed, at foot of Canal avenue, Wilmington, daily at 10 a.m., arriving Avalon 12:20 p.m.; returning, leaves Avalon at 3:30 p.m., arrives Wilmington at 5:30 p.m.

DEPARTMENT OF COMMERCE
Coast and Geodetic Survey
Tides, Los Angeles Harbor

Note—The following tabulation of the tides is compiled from the Pacific Coast Tide Tables of the United States Coast and Geodetic Survey. The tides are arranged in the order of their occurrence, beginning with the first tide after midnight in the left-hand column. There are usually four tides, two high and two low, each day; but occasionally what would be the fourth tide occurs after midnight and thus becomes the first tide of the next day. The columns of heights give the elevation of each tide above the plane of reference of the Coast and Geodetic Survey chart soundings, except where the numbers are preceded by a minus sign, or dash, when the heights are below the plane. The tabulations are furnished by the Field Station of the Survey, Custom House, San Francisco, Cal.

Sunrise and sunset are computed for Los Angeles Harbor. Moonrise and moonset for Los Angeles.

TIDES, MARCH, 1924

Day	Time	Hgt.	Time	Hgt.	Time	Hgt.	Time	Hgt.
	High.		Low.		High.		Low.	
12	1:02	4.4	8:41	1.0	5:31	2.9	6:46	2.5
13	2:00	4.3	10:27	1.0	5:29	2.9	8:25	2.7
14	3:20	4.3	11:47	1.0	6:28	3.4	11:06	2.6
15	4:50	4.5	12:33	0.6	7:00	3.7	....	....

SUN AND MOON

Day	Sunrise	Sunset	Moonrise	Moonset
12	6:21	6:12	10:20 A.M.	
13	6:20	6:14	11:13 A.M.	0:05 A.M.
14	6:18	6:15	11:50 A.M.	1:20 A.M.
15	6:17	6:15	12:30 P.M.	2:13 A.M.

RADIO REPORT

The Radio Corporation of America, in co-operation with the United States Public Health Service and the Seamen's Institute, will receive requests for medical and surgical service from ships at sea through the KSE station at Los Angeles Harbor and its KPH station at San Francisco, without cost.

[BY RADIO CORPORATION OF AMERICA.]
WILMINGTON STATION
Noon, March 10

F. Q. BARSTOW, Los Angeles for Balboa, 1270 miles northwest of Balboa.
H. M. FLAGLER, Galveston for Barstow, 200 miles from Galveston.
DIXIE ARROW, Balboa for Los Angeles, 1300 miles northwest of Balboa.
DILLWYN, Balboa for Los Angeles, 1264 miles south of Los Angeles.
DIANA DOLLAR, San Francisco for Balboa, 1792 miles south of San Francisco.
AGWIMEX, Los Angeles for Baltimore, 2124 miles south of Los Angeles.

8 p.m., March 10

MONTEBELLO, Balboa for Los Angeles, 2040 miles south of Los Angeles.

Noon, March 11

E. T. BEDFORD, Los Angeles for New York, 355 miles south of Los Angeles.
Yacht VALERO II, Mazatlan for Los Angeles, 432 miles south of Los Angeles.
AUSTRALIEN, San Francisco for Hull, 250 miles south of Los Angeles.
SAMUEL Q. BROWN, New York for Los Angeles, 300 miles south of Los Angeles.
SANTA CECILIA, Baltimore for San Diego, 434 miles south of San Diego.
JOHN D. ARCHBOLD, Los Angeles for New York, 161 miles south of Los Angeles.
SUTORPCO, New York for Los Angeles, 60 miles south of Los Angeles.
LEHIGH, Everett for Los Angeles, 31 miles north of Los Angeles.
INVERGOIL, Buenos Aires for Los Angeles, 875 miles south of Los Angeles.
GARGOYLE, Philadelphia for San Francisco, 719 miles south of San Francisco.
ROTARIAN, San Francisco for Talara, 1149 miles south of San Francisco.
SEMINOLE, Manchester for Los Angeles, 500 miles south of Los Angeles.
WALTER JENNINGS, New York for Los Angeles, 895 miles south of Los Angeles.
PANAMAN, Balboa for Los Angeles, 1395 miles south of Los Angeles.
SILVER SHELL, England for San Francisco, 1296 miles south of San Francisco.
EDGAR LUCKENBACH, New York for Los Angeles, 1039 miles south of Los Angeles.
J. N. PEW, Balboa for Los Angeles, 1141 miles south of Los Angeles.
G. HARRISON SMITH, Balboa for Los Angeles, 1342 miles south of Los Angeles.
SHREVEPORT, Balboa for Los Angeles, 330 miles south of Los Angeles.
W. E. HUTTON, New York for Los Angeles, 1380 miles south of Los Angeles.
ALGONQUIN, Providence for Los Angeles, 1554 miles south of Los Angeles.
WM. IRISH, Los Angeles for Philadelphia, 110 miles north of Acapulco.
HOXBAR, Baltimore for Los Angeles, 1290 miles north of Cape Mala.

8 p.m., March 11

W. R. CHAMBERLAIN, JR., Everett for Los Angeles, 2 miles from Los Angeles.
BROOKDALE, Seattle for Los Angeles, 46 miles from Los Angeles.
VINITA, Los Angeles for San Francisco, 44 miles north of Los Angeles.
SAGADAHOC, San Francisco for Peru, 1074 miles south of Los Angeles.
S. C. T. DODD, Philadelphia for Los Angeles, 1735 miles south of Los Angeles.
H. M. STOREY, Baltimore for Los Angeles, 1853 miles south of Los Angeles.

SAN FRANCISCO STATION
8 p.m., March 10

ALGONQUIN, Providence for Los Angeles, 1816 miles southeast of Los Angeles.
WEST NOMENTUM, Portland for Kobe, 3044 miles from Columbia River.
WEST JESTER, Shanghai for Portland, 1660 miles from Columbia River.
DEWEY, Portland for Yokohama, 1442 miles from Columbia River.
WEST NIGER, Chemulpo for Portland, 1660 miles from Columbia River.
GREAT CITY, Vancouver for Yokohama, 1290 miles from Yokohama.
TRITONIA, Seattle for Nagoya, 750 miles east of Otchiai.
MONTAGUE, Dava for Portland, 2837 miles from Columbia River.
BAKERSFIELD, Manila for Seattle, 2779 miles from Seattle.
CAPTO, Portland for Nagoya, lat. 47.54 north, long. 166.25 east.
EASLEY CITY, Los Angeles for Yokohama, 3113 miles from Los Angeles.
STANDARD ARROW, Shanghai for San Francisco, 2360 miles from San Francisco.
ORLEANS, Norfolk for Pearl Harbor, 473 miles east of Pearl Harbor.
MAUI, San Francisco for Honolulu, 1865 miles from San Francisco.
SHABONEE, Los Angeles for Shanghai, 1484 miles west of Los Angeles.
MAKAWELI, Ahukini for San Francisco, 1791 miles east of San Francisco.
LURLINE, Honolulu for San Francisco, 1457 miles from San Francisco.
PRESIDENT CLEVELAND, Yokohama for San Francisco, 1171 miles west of Honolulu.
ATLANTIC SUN, Philadelphia for Los Angeles, 1952 miles northwest of Balboa.
MAUI, Hilo for San Francisco, 1150 miles from San Francisco.
SILVER SHELL, England for San Francisco, 989 miles northwest of Balboa.
DAVID McKINLEY, Los Angeles for Balboa, 825 miles northwest of Balboa.
DODD, Philadelphia for San Francisco, 2124 miles south of San Francisco.
H. M. STOREY, Baltimore for Los Angeles, 2225 miles southeast of Los Angeles.
PANAMAN, Norfolk for Los Angeles, 745 miles north of Balboa.
MANULANI, Vancouver for Kobe, 1290 miles east of Kobe.
RADNOR, Philadelphia for Balboa, 1186 miles east of Honolulu.
WILLIAM PERKINS, Astoria for Shanghai, 777 miles from Columbia River.
STRASSA, Vancouver for Yokohama, 1971 miles from San Francisco.
MAHUKONA, Ahukini for San Francisco, 2093 miles from San Francisco.

8 p.m., March 11

MAZATLAN, Eureka for San Francisco, 2 miles south of Humboldt.
KEWANEE, Aden for Monterey, 30 miles from Aden.
MAUNAALA, Los Angeles for Honolulu, 1260 miles from Los Angeles.
EURANA, Tacoma for San Francisco, 79 miles north of Cape Mendocino.
CHALAMBA, Anacortes to San Francisco, 257 miles from San Francisco.
R. J. HANNA, Richmond for Los Angeles, 85 miles from Los Angeles.
ELM PARK, Seattle for Panama, 79 miles north of San Francisco.
JOHANNA SMITH, Coos Bay for San Francisco, 73 miles north of San Francisco.
BAXTER, Los Angeles for Blaine, 265 miles from Blaine.
ELKRIDGE, Portland for San Francisco, 5 miles from San Francisco.
CANADIAN ROVER, left San Francisco for Vancouver, 1 p.m.
DOROTHY ALEXANDER, San Francisco for Wilmington, 75 miles from San Francisco.
KERMIT, Los Angeles for San Francisco, 200 miles from San Francisco.
ATLAS, Aberdeen for Richmond, 219 miles from Richmond.
WARWICK, Oleum for Los Angeles, 315 miles from Los Angeles.
ANNETTE ROLPH, Astoria for San Francisco, 230 miles north of San Francisco.
J. A. MOFFETT, Los Angeles for Powell River, 280 miles from Powell River.
MAKENA, Ahukini for San Francisco, 100 miles from San Francisco.
F. A. WARNER, Los Angeles for Coos Bay, 113 miles south of San Francisco.
CHILLO, San Francisco for Columbia River, 255 miles north of San Francisco.
ROSE CITY, Portland for San Francisco, 192 miles from San Francisco.
ROBERT JOHNSON, Newport for Los Angeles, 295 miles south of Newport.
COLONEL E. L. DRAKE, Willbridge for San Francisco, 255 miles from San Francisco.
RICHMOND, Los Angeles for Willbridge, 460 miles from Willbridge.
RUTH ALEXANDER, San Francisco for Seattle, 37 miles from San Francisco.
TANCRED, San Francisco for Manila, 465 miles from San Francisco.
EL GRILLO, Peru for Vancouver, 80 miles south of San Francisco.
H. T. HARPER, Honolulu for San Francisco, 600 miles from San Francisco.
SUSHERICO, San Francisco for Seattle, 111 miles north of San Francisco.

[BY FEDERAL TELEGRAPH.]
LOS ANGELES STATION
Noon, March 10

SAN ZEFERINO, Buenos Aires for San Francisco, 2150 miles south southeast of Los Angeles.
SAN GERADO, Buenos Aires for Los Angeles, 1880 miles south southeast of Los Angeles.
AGWISTONE, Los Angeles for New York, 1383 miles south southeast of Los Angeles.
AGWISEA, New York for Los Angeles, 1418 miles south southeast of Los Angeles.
HAZELSIDE, Cardiff for San Francisco, 1730 miles south southeast of San Francisco.
DILLWYN, New York for Los Angeles, 1366 miles south southeast of Los Angeles.
EDGAR F. LUCKENBACH, Philadelphia for Los Angeles, 768 miles northwest of Balboa.
HORACE LUCKENBACH, Philadelphia for Los Angeles, 1407 miles south southeast of Los Angeles.
MANCHURIA, New York for Los Angeles, 1034 miles south southeast of Los Angeles.
SILVER SHELL, England for San Francisco, 93 miles northwest of Balboa.

8 p.m., March 10

EL LOBO, Los Angeles for Balboa, 85 miles south southeast of Los Angeles.
SAN TIRSO, Buenos Aires for Los Angeles, 1444 miles south southeast of Los Angeles.
POLJANA, San Francisco for Buena Ventura, 346 miles south southeast of San Diego.
CALAWAII, Los Angeles for Honolulu, 747 miles west of Los Angeles.
RAKUYO MARU, Los Angeles for Manzanillo, 471 miles south southeast of Los Angeles.
WALTER A. LUCKENBACH, Los Angeles for Philadelphia, 1373 miles south southeast of Los Angeles.
LENA LUCKENBACH, Los Angeles for New Orleans, 2040 miles south southeast of Los Angeles.
YORBA LINDA, Los Angeles for Balboa, 822 miles south southeast of Los Angeles.
M. H. WHITTIER, Los Angeles for Boston, 2071 miles south southeast of Los Angeles.
CATHWOOD, Antofagasta for Los Angeles, 2134 miles south southeast of Los Angeles.
LUBRICO, New York for Los Angeles, 1889 miles south southeast of Los Angeles.
COLOMBIA, New York for Los Angeles, 1838 miles south southeast of San Francisco.

Noon, March 11

OKLAHOMA, Vancouver for Anjutla, 220 miles south southeast of Los Angeles.
JAPAN ARROW, Los Angeles for New York, 1237 miles south southeast of Los Angeles.
AGWISEA, New York for Los Angeles, 1104 miles south southeast of Los Angeles.
MANCHURIA, New York for Los Angeles, 1336 miles south southeast of Los Angeles.
AGWIMOON, Los Angeles for New York, 2207 miles south southeast of Los Angeles.
MARICOPA, Peru for Los Angeles, 360 miles south southeast of Los Angeles.

8 p.m., March 11

EL LOBO, Los Angeles for Balboa, 224 miles south southeast of Los Angeles.
WHITNEY OLSON, Los Angeles for Bellingham, 89 miles northwest of Los Angeles.
LOS ANGELES, Port San Luis for San Diego, 55 miles northwest of San Diego.
LAKE FRANCES, Los Angeles for Tacoma, 151 miles northwest of Los Angeles.
MISKIANZA, Los Angeles for New York, 893 miles south southeast of Los Angeles.
CANADIAN FARMER, Los Angeles for San Francisco, 63 miles northwest of Los Angeles.
HARTWOOD, San Diego for San Francisco, 28 miles northwest of San Diego.
WILLAMETTE, Los Angeles for San Francisco, 85 miles northwest of Los Angeles.
POINT LOMA, Redondo for Santa Barbara, 5 miles northwest of Redondo.
PETER KERR, New York for Los Angeles, 349 miles south southeast of Los Angeles.
CATHWOOD, Antofagasta for Los Angeles, 1820 miles south southeast of Los Angeles.
RAKUYO MARU, Los Angeles for Manzanillo, 1020 miles south southeast of Los Angeles.
EL CEDRO, Buckley Bay for Los Angeles, 160 miles northwest of Los Angeles.

SAN FRANCISCO STATION
8 p.m., March 10

PRESIDENT ADAMS, Honolulu for Kobe, 713 miles west of Honolulu.
VENTURA, Sydney for San Francisco, 4586 miles southwest of San Francisco.
BUFORD, at Suva Fiji.
SONOMA, San Francisco for Sydney, 2210 miles southwest of San Francisco.
DILWORTH, Balboa for Port San Luis, 974 miles northwest of Balboa.
AGWIMOON, Los Angeles for New York, 1363 miles southeast of Los Angeles.
WILLIAM ROCKEFELLER, New York for Los Angeles, 1637 miles southeast of Los Angeles.
ETHAN ALLEN, Kobe for Los Angeles, 2834 miles west of Los Angeles.
WILLIAM PENN, New York for Kobe, 1393 miles west of Honolulu.
CUPRUM, Yokohama for Seattle, 1790 miles west of Seattle.
EMPRESS OF AUSTRALIA, Yokohama for Victoria, 383 miles from Victoria.
WEST HOLBROOK, Yokohama for San Francisco, 56 miles west of Honolulu.
MOJAVE, Los Angeles for Ebisu, 3884 miles west of Los Angeles.
PRESIDENT LINCOLN, San Francisco for Yokohama, 31 miles west of Honolulu.
PRESIDENT CLEVELAND, Yokohama for San Francisco, 1171 miles west of Honolulu.
PRESIDENT JEFFERSON, Yokohama for Seattle, 410 miles west of Race Rock.
ELGIHILLO, Peru for Vancouver, 900 miles south of Vancouver.
STANDARD, Los Angeles for New York, 1930 miles southeast of Los Angeles.

8 p.m., March 11

CALAWAII, Los Angeles for Honolulu, 1067 miles southwest of Los Angeles.
SIERRA, San Francisco for Seattle, 151 miles north of San Francisco.
ANNETTE ROLPH, Astoria for San Francisco, 230 miles north of San Francisco.
CELILO, San Francisco for Columbia River, 255 miles north of San Francisco.
YALE, Los Angeles for San Francisco, 70 miles north of Los Angeles.
HAZELSIDE, Cardiff for San Francisco, 1384 miles south of San Francisco.
ELM PARK, Seattle for Panama, 70 miles north of San Francisco.
W. S. PORTER, Cordova for San Francisco, 675 miles from La Touche.
HAMLIN F. McCORMICK, Los Angeles for New York, 1176 miles southeast of Los Angeles.
COLOMBIA, New York for San Francisco, 1663 miles south of San Francisco.
LUBRICO, New York for Los Angeles, 1423 miles south of Los Angeles.
HARRISON SMITH, New York for Los Angeles, 1343 miles southeast of Los Angeles.
WEST CARMONA, Singapore for Los Angeles, 529 miles west of Los Angeles.
LEBEC, Martinez for Everett, 400 miles from Martinez.
LA PURISIMA, Los Angeles for Seattle, 855 miles from Seattle.
HARVARD, San Francisco for Los Angeles, 70 miles south of San Francisco.
DONNA LANE, Los Angeles for Puget Sound, 497 miles north of Los Angeles.
WEST PROSPECT, Los Angeles for Yokohama, 2294 miles west of Los Angeles.
NEVADAN, Anacortes for New York, 80 miles north of San Francisco.
LA BREA, Philadelphia for Los Angeles, 4655 miles southeast of Los Angeles.
ALDEN ANDERSON, San Francisco for Fall River, 505 miles south of San Francisco.
LOS ANGELES, Port San Luis for San Diego, 85 miles north of San Diego.
AGWISMITH, Los Angeles for New York, 323 miles southeast of Los Angeles.
ARTEMISIA, Honolulu for Los Angeles, 550 miles southwest of Los Angeles.

[BY FEDERAL TELEGRAPH.]
PORTLAND STATION
Noon, March 10

MINA BREA, Los Angeles for Vancouver, B. C., 447 miles from Vancouver.
TIGER, Moji for Portland, 2300 miles west of Columbia River.
EDGEMONT, Los Angeles for Otaru, 3038 miles northwest of Los Angeles.

8 p.m., March 10

CITY OF SPOKANE, Seattle for Yokohama, 1332 miles from Seattle.
KATRINA LUCKENBACH, Port Angeles for San Francisco, left Port Angeles at 8 p.m.
ERIE MARU, Portland for Norfolk, 650 miles from Portland.
PRESIDENT JEFFERSON, Yokohama for Seattle, 410 miles from Race Rocks.
EMPRESS OF AUSTRALIA, Yokohama for Victoria, 369 miles from Victoria.
SAIZNA, Vancouver, B. C. for Colon and Antwerp, 420 miles south of Cape Flattery.
W. S. PORTER, La Touche for San Francisco, 451 miles from La Touche.
TOMI MARU, Muroran for Puget Sound, 629 miles west of Portland.
STANLEY DOLLAR, Portland for Taku Bar, 1115 miles northwest of Columbia River.
WEST JESTER, Shanghai for Portland, 1880 miles west of Portland.
CATHERINE D., Bellingham for King's Cove, off Chignik.
CUPRUM, Yokohama for Seattle, 1720 miles from Seattle.
CITY OF VANCOUVER, Japan for Victoria, 1619 miles west of Cape Flattery.
HALLFRIED, Shanghai for Portland, 545 miles from Portland.
DEWEY, Portland for Yokohama, 1345 miles west of Columbia River.
HAGAN, Manila for San Francisco, 1940 miles from San Francisco.
Schooner THENG TAI, Shanghai for Pacific Coast, Lat. 38.16 N., Long. 161.25 W., at 1:40 p.m.
PRESIDENT LINCOLN, Honolulu for Yokohama, 21 miles west of Honolulu.
HALLGRIM, Tacoma for Yokohama, 1973 miles from Seattle.
WEST NOMENTUM, Portland for Kobe, 3039 miles west of Columbia River.
WEST NIGER, Chemulpo for Portland, 2304 miles west of Columbia River.
WEST HENSHAW, Hongkong for Seattle, 2149 miles from Seattle.

Noon, March 11

KATRINA LUCKENBACH, Port Angeles for San Francisco, 175 miles south of Cape Flattery.
EURANA, Tacoma for San Francisco, 337 miles north of San Francisco.
HAWAIIAN, Vancouver, B. C., for New York, 147 miles south of Cape Flattery.

8 p.m., March 11

FOREST KING, towing barge LILLICO, Seattle for San Francisco, 210 miles from Seattle.
BOOBYALLA, Los Angeles for Portland, 219 miles from Portland.
SHASTA, Gray's Harbor for Los Angeles, 238 miles from Gray's Harbor.
EVERETT, Los Angeles for Puget Sound ports, 435 miles north of Los Angeles.
U.S.L.H.T. MANZANITA, at Tokes Point.
HORACE X. BAXTER, Los Angeles for Blaine, 295 miles north of Blaine.
YOSEMITE, San Francisco for Seattle, 125 miles from Seattle.
ANNETTE ROLPH, Astoria for San Francisco, 230 miles north of San Francisco.
CELILO, San Francisco for Columbia River, 288 miles north of San Francisco.
WAPAMA, Everett for San Francisco, 250 miles south of Everett.
EL ARETO, Los Angeles for Vancouver, B. C., 431 miles north of Los Angeles.
CLAREMONT, Gray's Harbor for Los Angeles, 240 miles south of Gray's Harbor.
LOS ALAMOS, Martinez for Portland, off Columbia River light vessel.
DONNA LANE, Los Angeles for Puget Sound, 480 miles from Tacoma.
FRANK H. BUCK, Monterey for Aden, leaving Monterey, 4 p.m.
CITY OF VICTORIA, Seattle for Coos Bay, 81 miles from Coos Bay.

ARRIVALS AND CLEARANCES AT WORLD'S PORTS

[BY A. P. NIGHT WIRE]

SAN FRANCISCO, March 11.—Arrived: Matsonia, 8:40 a.m., Honolulu; Brea, 11 a.m., Gray's Harbor; Emma Alexander, 11:20 a.m., Victoria; Stockton, 11:40 a.m., Manila; Yellowstone, 1:40 p.m., Willapa Harbor; West Katan, 1:55 p.m., Cadiz.
Sailed: Tamaha (British) 12:40 p.m., Singapore; Spectator (British) 9:15 a.m., Liverpool; Alden Anderson, 2:35 p.m., Fall River.
SEATTLE, March 11.—Arrived: Santa Cruz, 11 p.m., Melville Dollar, 10:15 a.m., San Francisco; Glenifer, 5 p.m., Protesilaus, 11:15 a.m., Kobe; Dominion Miller, 9 a.m., Bellingham; El Segundo, 4 a.m., Richmond.
Departed: El Segundo, noon, Richmond; Birmingham City, 6 p.m., Vancouver, B.C.; H. F. Alexander, 3 p.m., San Francisco; Iyo Maru, 10 a.m., Kobe; Admiral Watson, 10 a.m., southwestern Alaska.
KETCHIKAN, March 11.—Departed: Princess Mary, 1 a.m., southbound.
SEWARD, March 11.—Departed: Northwestern, 9:10 a.m., southbound.
VANCOUVER (B.C.) March 11.—Arrived: Hornfeldt, yesterday, Kobe; Griffon, yesterday, Tacoma; Angie Chilean, yesterday, Norfolk.
Departed: Dominion Miller, yesterday, Seattle.
PORT TOWNSEND, March 11.—Arrived: Glenifer, 10 p.m., Shanghai.
SAN DIEGO, March 11.—Arrived: Hartwood, Willapa Harbor, 3:30 a.m.; Admiral Schley, Portland, Or., San Francisco, Los Angeles, 5 a.m.
Departed: Hartwood, San Francisco, 5 p.m.; Destroyers Hull and Corry, Mare Island, 9 a.m.; Admiral Schley, Portland and way ports, noon.
TACOMA, March 11.—Arrived: Freeport Sulphur, 3 p.m., New Orleans; Chefuku Maru, 3 p.m., Gray's Harbor; John Kirkpatrick, 3 p.m., Japan; 9 a.m., Masuanka, 3 p.m., San Francisco; Dorothy Wintermote, 3:45 p.m., Los Angeles; Coalinga, 12:45 p.m., Point Richmond.
Sailed: Alameda, 11 noon, Anyox, 4 p.m., Seattle; Freeport, Sulphur, 9 p.m., Everett.
PORTLAND, March 11.—Arrived: J. L. Luckenbach, 3 a.m., Boston and way ports; Multnomah, 1 a.m., Edens, noon, San Francisco; Eastern Knight, 3:20 p.m., Orient; Motorship Boobyalla, 11 p.m., Brookings, 11:45 p.m., San Francisco.
Departed: Yoko Maru, 4 a.m., Yokohama; Sudbury, 6 a.m., New York, and way ports via San Francisco; Georgian, 1 p.m., New York.
ASTORIA (Or.) March 11.—Johan Poulsen, 11:20 a.m., San Francisco.
ARRIVED: New York, March 11, Aquitania, Southampton; Sidney M. Hauptman, Los Angeles; Plymouth, March 11, Antonia, New York.
Havre, March 8, Suffren, New York.
Naples, March 7, Conte Rosso, New York; Casetown Maru, Los Angeles.
Christiania, March 7, Bergensfjord, New York.
Monaco, March 8, Belgenland, Alexandria, New York.
Hamburg, March 6, Pittsburg, New York.
Kobe, March 10, President Wilson, San Francisco; President McKinley, Seattle; 9th, Toba Maru, Los Angeles; West O'Rowa, Portland; Manila Maru, Seattle.
Liverpool, March 11, Athenia, New York.
Alexandria, March 8, Providence, New York.
Southampton, March 11, Empress of Scotland, Mediterranean cruise, for New York.
Philadelphia, March 11, J. C. Donnell, Los Angeles.
Yokohama, March 8, Pallas, San Francisco; Philoctetes, Seattle.
Madeira, March 8, Ben Lomond, Los Angeles.
Dairen, March 8, Tayler, Los Angeles; Wheatland Montana, Seattle.
Cristobal, March 10, Sonoma, Los Angeles; Vistula, Los Angeles.
SAILED: Cristobal, March 10, Arwigend, Los Angeles; Charles Pratt, Los Angeles, Nitro, Los Angeles; Movania, Los Angeles.
Kobe, March 7, Iwateman Maru, Seattle; 9th, Tsurue Maru, Seattle.
Havre, March 7, Niagara, New Orleans.
Bordeaux, March 7, Bronellian, Halifax and New York.
New York, March 11, President Wilson, Madeira via Boston.
Bremen, March 8, Bremen, New York.
Shields, March 11, Venice Maru, San Francisco.

NAVAL ORDERS

[EXCLUSIVE DISPATCH]

WASHINGTON, March 11.—Naval orders:
Capt. Hayne Ellis to U.S.S. Rochester.
Lieutenant-Commander K. P. Elder to Annapolis.
Lieutenant-Commander E. H. Loftin, resignation accepted.
Lieut. C. S. D. McCaughey to U.S.S. New York.
Lieut. J. H. Cassady to Navy Department.
Lieut. H. P. Curley to Norfolk.
Lieut. E. J. O'Keefe to U.S.S. Tennessee.
Lieut. J. J. Patterson to Annapolis.
Lieut. D. J. Sinnott to New York.
Lieut. R. P. Bialka to San Francisco.
Lieut. C. T. Bonney to U.S.S. S-9.
Lieut. V. R. Knope to Pearl Harbor.
Lieut. R. E. Permut to U.S.S. Oklahoma.
Lieut. William Sinton to Pearl Harbor.
Lieut. C. J. Walker to U.S.S. Tennessee.
Lieut. H. B. Fite to U.S.S. California.
Lieut. F. D. Gibbs to U.S.S. Texas.
Lieut. Max Baum to U.S.S. Neches.
Lieut. Blaine Hunter to U.S.S. Beaver.
Lieut. R. J. Montreth to Navy Department.
Lieut. S. P. Tienanor to Puget Sound.
Lieut. T. J. Burke to Great Lakes.
Lieut. J. P. Forsander to U.S.S. Idaho.

PORT NOTES

Tuna, which send forth 790 fishing boats from Los Angeles Harbor each summer, are reported already running off Cape San Lucas, and the three-masted schooner Oceano Vance departed yesterday for the southern fishing grounds. She serves as a tender for storing the catches of small boats, being operated by the Halfhill Tuna Packing Corporation of Long Beach. Reports are that an unprecedented run of the "chicken of the sea" has been encountered and prospects are bright for a record season. Along with the unusually early appearance of the fish come reports albacore also have been caught recently in the Catalina channel.

The Swayne & Hoyt freighter West Calera sailed for San Francisco last night after discharging 2500 tons of coffee and prize winning poultry and dogs from Buenos Aires. The vessel had aboard for Pacific ports, 35,000 bags of coffee, the largest cargo of its kind ever to leave Brazil, according to Capt. Randall Rogers. Among the blue ribbon pets were three canaries and a score of Rhode Island Reds and White Leghorns, three French poodles and a Collie, owned by Mrs. A. K. Ackley of Buenos Aires, and brought to Glendale by her daughter, Mrs. R. D. Turner. The freighter which is completing her first trip in the present service, was complimented at the Canal because of her coolinsness, despite the fact she recently came off the mud flats. Capt. Rogers formerly was skipper on the liner Harvard.

Theft of property worth $150 off the fishing boat Portugal, was reported yesterday by her owner John Cortinas. Cordoza declares numerous boats along the Fish Wharf have been robbed of equipment and supplies recently.

Munson-McCormick line is reported to have chartered the 10,000-ton dead-weight steamers Mondelta and Munplace, which are to go on the irregular Pacific-Cuba run. The steamers Redwood and Red Bird now are operated on the Cuban run.

The yacht Velero II, which has been on a cruise to Mexican waters the past several weeks with a large party aboard, is expected back at the California Yacht Club today.

J. P. Villain, district passenger agent of the United States lines, arrived at the harbor yesterday from San Francisco, to make a survey of passenger facilities during the next two weeks.

Economical FLOORS

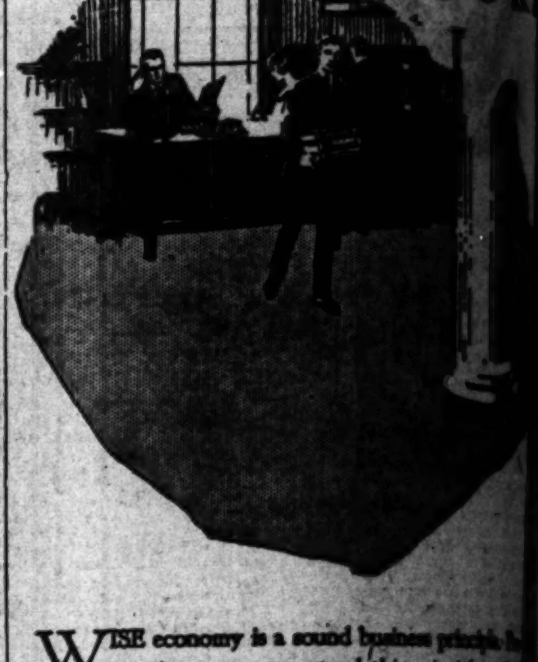

WISE economy is a sound business principle. Progressive concerns extend this principle to their floors, install Bonded Floors and save in many ways. These durable floors are easy to clean, never need expensive refinishing, and the cost of installation is exceedingly moderate.

But Bonded Floors have more than economy to recommend them. There's an *appropriate* Bonded Floor for every type of business—office, bank, shop, store, salesroom, hotel, restaurant, etc. Besides the solid-color floors there are others of innumerable color combinations and patterns. Their decorative charm is a distinct asset to the appearance of any business environment.

By choosing any one of the several types of Bonded Floors, you secure the cooperation of a nation-wide organization of flooring engineers, specializing in proper installation as well as in materials of the highest grade.

Let us discuss the advantages of Bonded Floors, without obligating you in the least. A letter or phone call will bring a representative to your office.

Every floor laid according to Bonded Floors specifications is backed by a Surety Bond. The Bond insures freedom from repair expense due to defects in materials or workmanship.

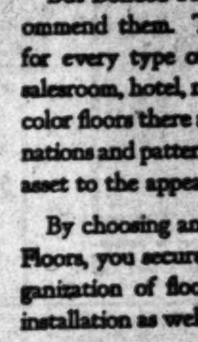

BONDED FLOORS CO.
Division of Congoleum Company, Inc.
Manufacturers · Engineers · Contractors
263 South Angeles St., Los Angeles
Telephone Metropolitan
Boston Philadelphia
Chicago Kansas City
Detroit San Francisco
Distributors in Other Principal Cities

Why suffer from Rheumatism

THERE is a certain unexplainable feeling that goes with hale and hearty old age—it is a feeling of happiness, of care unknown, of reborn youth.

But rheumatism—that deadly malady which has caused so many to surrender to the woes of pain and suffering—caused so many to forego the pleasures of life—caused so many to be dependent. Why suffer from it?

To be helped about—crutches, canes and willing hands always needed to assist you here and help you there. Rheumatism will vanish the same as skin disorders—the same as sallow complexion—the same as that run-down condition when S. S. S. is used. S. S. S. builds red blood cells by the score. Your nerve power is strengthened.

When rich, red, healthy ... courses through your veins ... is no such thing as ... or neuralgia ... joints. S. S. S. ... to retain that old time vigor and vitality ... down the final stretch of life.

Mr. M. A. Person ... writes:

"S. S. S. ... and nervousness ... cine for building up the ..."

S. S. S. is made of ... lected and ... and proportioned ... Only pure ... are used ... bodies ... the ... results of S. S. S. ... stores carry ... size is the more economical.

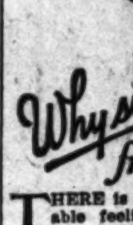

S.S.S. The World's Best Blood Medicine

Bluhill

a fifteen cent package of Bluhill Cheese contains more actual value than 15 cents will buy in any other kind of Cheese

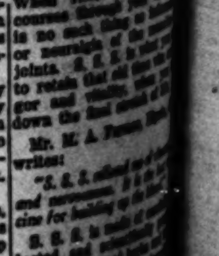

CAPT. BUTT TO MRS. ... FORD BUTT

WASHINGTON, Feb. 24, ...

Dear Clara:

I returned yesterday ... Hampton Roads, where I we... the President on Sunday. It ... have been an ideal experienc... but the shadow of death ... tragedy been among ou... party. The news of the de... young Stuart Robinson reache... White House Sunday shortly ... noon.

Mrs. Robinson is the fa... sister of the President and w... saw him he showed unmista... signs of grief over her sorro...

But the moment he appeare... on the bridge he was the Com... der-in-Chief of the United S... Navy. I was standing by his ... when he first got a glimpse o... white ship through the fog. ... captain had seen them thr... his glasses and had tried to ... them out to the President, bu... could make nothing through ... glasses. He kept his eyes stra... to the point on the horizon w... the captain said they would app... and when he first felt that he ... them he gave a shout of joy:

ANSWER TO CRITICS

"Here they are. That is the ... swer to my critics. Ano... chapter is complete, and I c... not ask a finer concluding scen... my administration."

Then, turning to Comman... Sims, his naval aid, he said:

"Sims, not until some Ameri... fleet returns victorious from ... great sea battle will there be ... other such home-coming."

Every craft in the waters ca... sooner or later near us and w... tled and shrieked until the Pr... dent would appear and lift his ... Then every ship opened up ... twenty-one guns, the Presiden... salute, and every steam whis... blew itself hoarse, it was perfe... pandemonium. The moment ... enjoyed most, I think, next to th... when we first got sight of the fle... was that when we steamed throu... the double line of battleships, ... the side close enough to those o... port to hear the cheers, an... down the other side so clo...

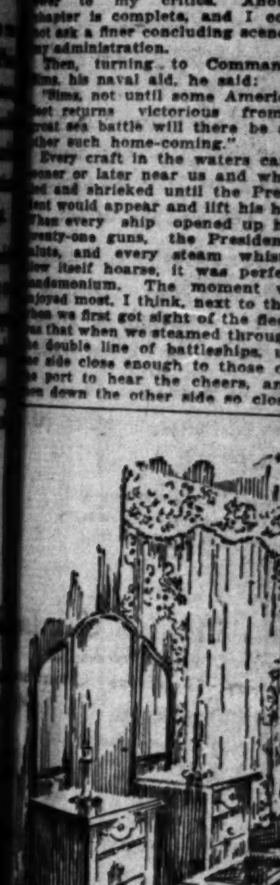

Purchase you... draperies, fu... and kitchen ... ment HERE ...

Convenien... Investmen... Terms Without Interest

Bed, twin or size, bow-end or poster ... $
Chiffonier .. $
Dresser, two sizes. $58.50 $7
Wardrobe .. $6
Large Vanity $9

Birch-S... Furnitu...
737 So. HILL St. 8...
The Home of Nationally A...
Member of American Ho... "Better American H...

THE REAL
Theodore Roosevelt
AS TOLD IN THE PRIVATE LETTERS OF
Maj. Archie Butt,
Aide and Intimate of "T. R."

Copyright, 1924, by Doubleday, Page & Co.

...UTT TO MRS. LEWIS FORD BUTT

...SHINGTON, Feb. 24, 1908.

...Clara:

...returned yesterday from ...ton Roads, where I went with ...President on Sunday. It would ...e been an ideal experience had ...t the shadow of death and ...t been among our little ... The news of the death of ... Stuart Robinson reached the ... House Sunday shortly before ...

...Robinson is the favorite ...ther of the President and when I ...w him he showed unmistakable ...s of grief over her sorrow.

...t the moment he appeared up...n the bridge he was the Comman...der-in-Chief of the United States ...ing. I was standing by his side ...en he first got a glimpse of the ...ets dim through the fog. The ...ainds had seen them through ...e glasses and had tried to point ...em out to the President, but he ...ould make nothing through the ...asses. He kept his eyes strained ...n the point on the horizon where ...e captain said they would appear, ...d when he first felt that he had ...en he gave a shout of joy!

ANSWER TO CRITICS

"Here they are. That is the an...wer to my critics. Another ...ruiser is complete, and I could ...ot ask a finer concluding scene to ...y administration.

...Then, turning to Commander ...in his naval aid, he said:

..."Yes, not until some American ...ruiser returns victorious from a ...ar on battle will there be an...ther such home-coming."

...Many craft in the waters came ...earer or later near us and while ...ey all shrieked until the Presi...ent would appear and lift his hat. ...ven every ship opened up her ...wenty-one guns, the President's ...wn, and every steam whistle ...n itself hoarse, it was perfect ...ecstasy. The moment we ...ere out, I think, next to that ...hen we first got sight of the fleet, ...id when we steamed through ...ouble line of battleships, up ...o the close enough to those on ...ch to hear the cheers, and ...ll knew the other side so close ...hat we could recognise friends on the deck.

LAST TIME IN WHITE

It is the last time the ships will be seen in white. It will not be the white squadron any more unless some other President reverses Mr. Roosevelt's order, for he has commanded that henceforth every vessel in the Navy shall be painted a dull drab or gray.

"They look too much like pleasure yachts as they are. They are grim engines and they should not be disguised."

I have heard through subterraneous channels yesterday that the order given by the President to have the occupation of Cuba regarded as a campaign, and a medal to be issued for it has been held up by some one. I had a talk with Col. McKane on the subject and he advised me to keep hands off, as the matter was loaded. I feared as much, but it will be interesting to learn who has had the temerity to hold up the President's order. Col. McKane frankly said he did not believe that a service medal ought to be issued for any campaign where there was no actual fighting, but he would give no hint as to the man or cabalistic crowd who had determined to hold it up until after the 4th of March.

MEDAL TROUBLE

Should the President ask about the medal trouble will certainly follow. He would have the whole thing sifted to the bottom and I would be sorry for the man who had diverted his directions. I suspect that it is Gen. Ainsworth, but I don't see how he could do it without the consent of Bell, and he and Bell hate each other to that point that they would hardly unite on anything of such magnitude as disobedience to the President's order. I am sure Secretary Wright knows nothing about it, but that it has been held up there is no doubt. Three weeks ago the designs went down for approval and the list was ordered made. It then got to the Adjutant-General's office and when Horton asked about it he was told to keep mum and ask no more questions. When I heard this, I went direct to Kane and got the same advice.

I am astonished that any soldier should use such means to disobey the orders of the Commander-in-Chief, whether he approves of the orders or not. You may be sure I will watch with some interest the outcome. Barry, the author of the whole matter, is a Major-General and is yet to be heard from and he amounts to a good deal himself when it comes to intrigue or to a fair fight for that matter.

Affectionately,

ARCHIE.

CAPT. BUTT TO MRS. LEWIS FORD BUTT

WASHINGTON, Feb. 28, 1909.

My Dear Clara:

I have only time these days to jot down from time to time incidents which I think may amuse you or to give you bits of gossip which will not be carried by the press.

For instance, I have sold both of the President's horses and yet nothing about it has as yet appeared in the papers. One went to Secretary Straus, for which he paid $600. That was some time ago, but I have been greatly worried over the sale of Rosswell, the famous jumper, which the President has used for the last six years. The reluctance to buy was due largely to the reputation which the President has of riding his animals to death. The fact is, Rosswell is in perfect condition.

However, there was some lively bidding for him at the last and I sold him Friday to Mr. De Naige of New Orleans, now living in Washington, and who had been at Harvard with the President. I got $500 for him at last, and two hours after I sold him I was offered $100 more by Mr. Kellogg, known as the trust buster.

The White House is entirely denuded of all the personal belongings of the Roosevelts, and it seems to have little character left. Mrs. Roosevelt has worked herself almost to death to see that every nook and corner is cleaned and garnished, and that every piece of linen is left white and spotless.

THREATS HEARD

Friday Maj. Sylvester sent for me to say that he had news which worried him greatly. It was to the effect that there was a well-organized plan evidently on foot to destroy one or more public buildings, and he merely wanted to warn me to use every precaution within the White House; that he himself had strengthened the guard outside the White House, and that on inauguration day he was going to ask for a company of soldiers to be placed in the south grounds. As a rule he is not an alarmist and is not credulous, so his attitude affected me more than the fears of most men would have done. I have asked to have the police in the house put under my control, which will be done from the 4th of March, and I hope in the future to keep it under whatever Army officers may be stationed there in my place.

A number of threatening letters have been received by the Roosevelts of late, but most of them Miss Hagner and Mr. Loeb purloin before they are seen by either the President or Mrs. Roosevelt. One especially nasty came only yesterday, which Miss Hagner turned over to me to read as a sample, she said, of those which are coming in daily through the mails. It threatened to injure some one of the children as soon as the police protection of the government ended, on account of his attitude in the Japanese matter on the Pacific Coast. It went into detail as to what could be expected in the way of vitriol and poison.

SPERRY'S DISCIPLINE

Saturday we had a most enjoyable luncheon at the White House, the first one since the death of Stuart Robson. Admiral Sperry was the guest of honor. He is a hard disciplinarian, and I heard him say to the President regarding ———'s court martial:

"Had there been one captain in that fleet as I steamed up the Roads and formed into double column whom I knew to be a periodical drinker, I would have changed my maneuvers, for one moment's hesitation or one second's indecision might have left us bereft of reputation and millions of dollars' worth of property, and minus many valuable lives. I am severe regarding intemperance in the service, but I do not believe anyone can be too severe in this matter."

Mr. and Mrs. Taft came yesterday afternoon.

MRS. TAFT'S RIDE

I asked her how she intended to come from the Capitol, and she said in a motor, of course, and wanted to know why I asked. I then told her that the suggestion had been made for her to ride back from the Capitol with the newly-inaugurated President, which idea found lodgment in her mind at once. I told her that the committee from the House and Senate had made different plans and had arranged to have the President ride with a committee, as had been the custom for the last century.

"Since Mr. Roosevelt has seen fit to change the order of things," she said, "I see no reason why the President's wife may not now come into some rights on that day also. The reason that I do not enjoy accompanying Mr. Taft on trips is just for this reason. He is taken in charge by committees and escorted everywhere with honor, while I am usually sent with a lot of uninteresting women through some side street to wait for him at some tea or luncheon."

ARCHIBALD.

(To be continued tomorrow.)

CASA DEL REY, SANTA CRUZ
on Scenic Coast Highway. Ideal for your vacation in Winter or Summer. Golf. Swimming.

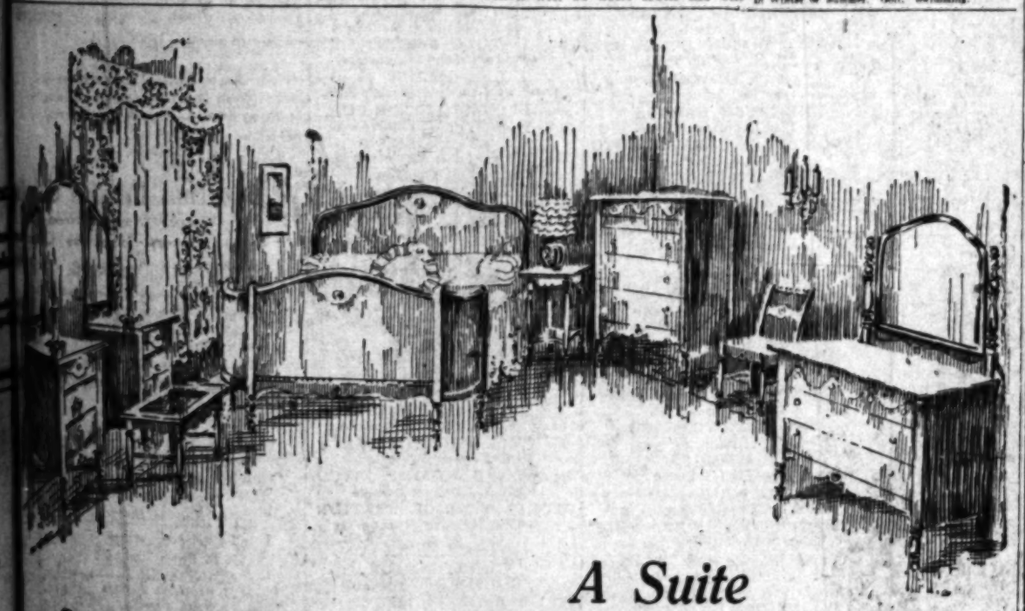

A Suite
of Colonial Charm
in
Walnut or Mahogany

Purchase your rugs, draperies, furniture and kitchen equipment HERE on our

Convenient
Investment
Terms
Without
Interest

WROUGHT in a design that is destined to please in years to come as well as now, since its quiet beauty defies the changing styles of time. The rich tones of the walnut or mahogany veneers are enhanced by burled motifs. In its superb quality, finish and design, it is truly representative of the fine values to be found at Birch-Smith Furniture Co.

Bed, twin or full size, bow-end or poster...	$48.50	
Chiffonier..	$37.50	
Dresser, two sizes.	$58.50	$75.00
Wardrobe..	$65.00	
Large Vanity	$96.50	

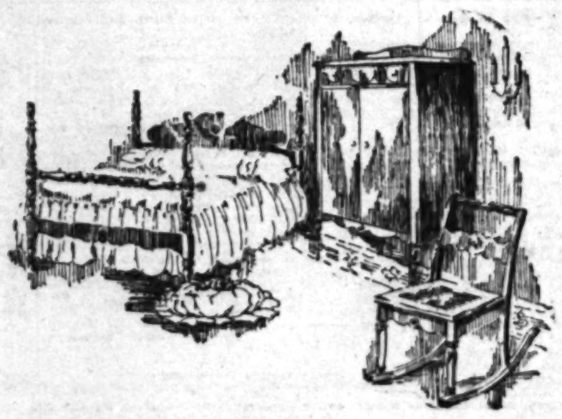

Birch-Smith Furniture Co.
737 So. Hill St. 874-121
Home of Nationally Advertised Goods
Member of American Homes Bureau
"Better American Homes"

EXCURSION THROUGH
Beautiful Orange Empire
Over the Pacific Electric Line
to the Famous
Fontana Estate
Largest Diversified Fruit, Poultry and Livestock Farm in the World
Sunday, March 16th

For those who are interested in *Country Homesites with Incomes*, we have planned a most enjoyable trip next Sunday through the beautiful *Orange Empire*, one of the most noted scenic districts in Southern California. For two hours you will travel on a Pacific Electric Car through miles and miles of citrus groves, where the brilliant coloring of the oranges contrasts with the varied greenery of the leaves and the air is fragrant with orange and lemon blossoms. Passing into the beautiful San Bernardino Valley, bordered by the majestic Sierra Madre mountains, you will enter upon the famous vineyard region where the Spanish padres first planted European juice grapes more than a century ago.

A Day at Fontana

The Pacific Electric train on which you are riding will come to a halt in front of the great White Leghorn Farm of the Fontana Farms Co., one of the largest and best-managed poultry plants in California, and a school-house for hundreds of men and women who have homes with combination fruit and poultry farms on the Fontana Estate. You will see a hatching of thousands of baby chicks from our mammoth incubators, our trapnest house, where 1500 pedigreed, high-record hens are kept and every egg they lay recorded; our great colony brooder houses, laying houses, cockerel houses and other features of this noted poultry farm. Superintendent E. J. Hauser, a nationally known poultryman, will tell you all about this industry at Fontana; how we build and equip model poultry plants for settlers on the Estate; about our co-operative system of feed buying and egg marketing; how and why Fontana poultrymen make big profits.

Seeing World's Largest Farm

After a **Fontana Chicken Dinner** you will be taken on a sight-seeing tour over this great, park-like property, some of the more notable features of which are described elsewhere in this advertisement. You will be shown many of the hundreds of attractive homes among the orange groves and vineyards, the great irrigation system that waters our 24 square miles of land, our large, modern citrus packing plant that ships 100 cars of Fontana oranges, lemons and grapefruit to the eastern markets each year; the beautiful little town that is being built as a community center for the Fontana Estate, with its handsome school, Women's Club Building and other buildings and homes.

What Makes Fontana the Greatest Diversified Farm in the World

24 square miles of fertile, irrigated land, cultivated for 18 years.

5000 acres of finest orange and grapefruit groves whose fruit frequently commands premium prices in the eastern markets.

5000 acres of choice juice grape vineyards in the heart of the oldest juice grape district in California.

1000 acres of fig, apricot, peach orchards and walnut and olive groves.

The largest livestock farm in America, with 40,000 hogs in the feed and breeding lots. This furnishes ample and cheap fertilizer for our fruit growers.

A great White Leghorn Poultry Farm—one of the largest and best-managed in America, with incubation capacity of 48,000 baby chicks at a hatching. The laying stock we sell settlers on the Fontana Estate is all from pedigreed male birds whose mothers have records of from 200 to 290 eggs a year. Our poultry experts supervise and school inexperienced poultrymen who establish flocks at Fontana. We have scores of men and women making big profits from their hens.

A large, modernly equipped citrus packing plant that ships upward of 100 cars of oranges, lemons and grapefruit each year. **A $1,500,000 irrigation system of gravity mountain water, supplemented by vast underground reservoirs that we can pump whenever necessary with electricity developed in our 2500-h.p. plant from our gravity waters. The Fontana irrigation system drains 54 square miles of the watershed of Old Baldy in the Sierra Madre Mountains.**

The town of Fontana is being built as a community center beautiful, with all modern advantages and improvements. We have excellent schools, pure water, electricity, a handsome Women's Club and Auditorium, beautiful scenery and an ideal all-the-year climate.

We will build and help finance your home and poultry plant.

Register TODAY For This Sunday Excursion

We cannot accommodate an unlimited number of people on this excursion, so we urge you to act promptly in taking the necessary steps to take advantage of this opportunity. Call today, if possible, at our Display Office at 615 South Olive Street and register for the trip. We will then complete the arrangements for your transportation to Fontana and return, and for your entertainment on the Fontana Estate. No registrations may be made after Friday, March 14th. Please remember that going on this excursion to Fontana entails no obligation of any sort on your part. If you are interested in acquiring a country homesite with an income attached, we are pleased to show you our property and the remarkable opportunities offered there with a moderate investment on easy terms.

If you are unable to plan to go to Fontana Sunday, call at our Display Office for complete information on the Fontana Estate, or mail the coupon.

FONTANA FARMS CO.

Fill Out and Mail Today

FONTANA FARMS CO.

Please send me, without obligation on my part, your illustrated booklet telling of the opportunities in Fontana fruit growing and poultry raising.

Times 3-12

Name .....

City .....

Street .....

615 South Olive Street
Phone 822-756
LOS ANGELES

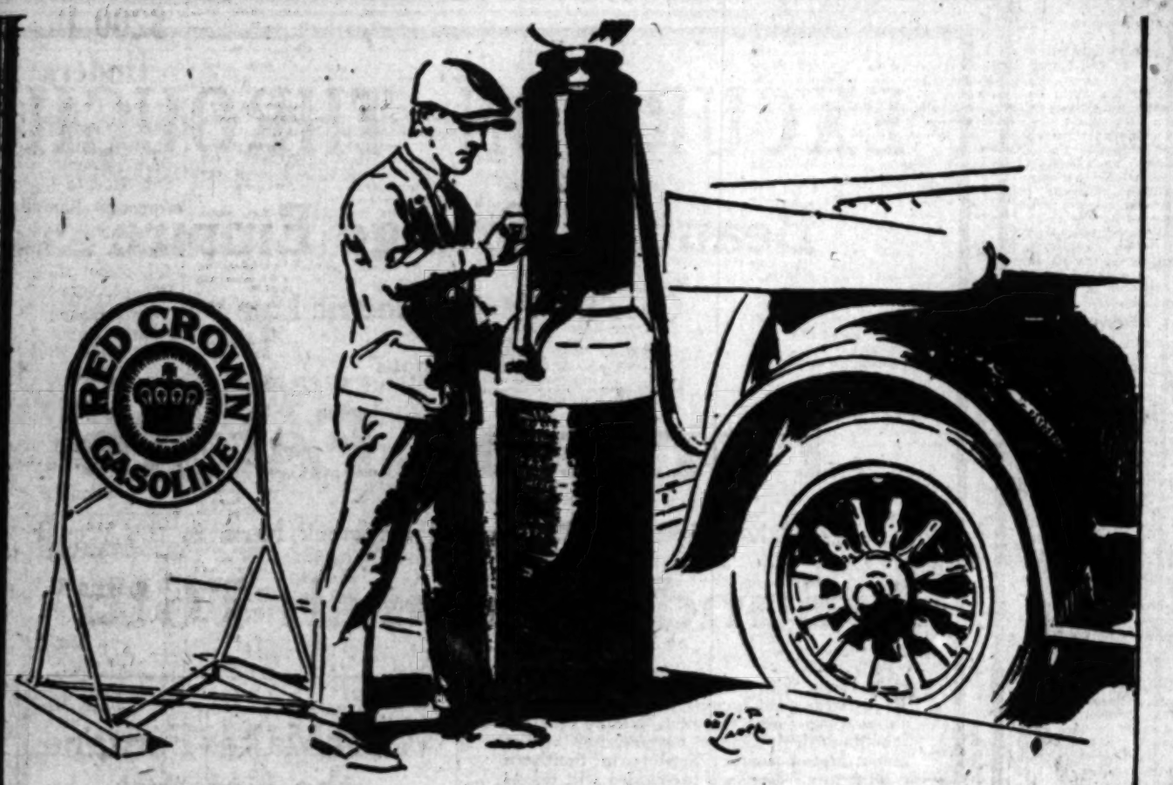

These dealers sell gasoline that's always good!

The dealers listed here protect their customers by selling Red Crown gasoline, which because of the exacting production standards maintained by this Company, is uniformly reliable, always and everywhere.

Protect your car by patronizing the dealers who protect you. You'll never have to drive very far to find a red, white and blue Red Crown sign, and your car will run better and farther if you let nothing go into your fuel tank except clean, reliable "Red Crown." Quick on the start, prompt on the pickup, economical on the long run—"Red Crown" has all the qualities you demand of a motor fuel, and has them uniformly.

Incidentally, it's worth reflecting that the garage man, service station, or other dealer who refuses to let his customers take chances with inferior or unknown motor fuels, is likely to be equally responsible and reliable if your car needs inspection or repairs.

Look for the Red Crown disc and the red, white and blue pump—the two signs that identify a reliable dealer.

STANDARD OIL COMPANY
(California)

RED CROWN GASOLINE

STANDARD of QUALITY

These Dealers
in Los Angeles Sell
RED CROWN GASOLINE

Downtown District

A-1 GARAGE
821 W. Pico Street
ACME WRECKING CO.
1146 S. Main Street
ALEXANDRIA GARAGE
437 S. Grand Avenue
ALLEN, EVANS & HARLAN
1019 S. Broadway
APARTMENT GARAGE
955 W. 7th Street
ARCONTI HDWE. CO.
642 N. Main Street
B. & B. MOTOR SALES CO.
1017 W. 9th Street
B. BALLINGER
415 Moline Street
BARNARD & JOHNSON
1312 Orange Street
BECKER & GIBSON
1100 S. Los Angeles Street
BRODIE BROTHERS
8th and Central Avenue
BURKHART & LEWIS
1803 W. Pico Street
C. C. CARTWRIGHT
1011 Santa Fe Avenue
COLUMBIA GARAGE
955 S. Grand Avenue
C. C. COLYEAR
1228 S. Hill Street
COMMODORE GARAGE
1127 Ingraham Street
CROWN HILL GARAGE
1430 Crown Hill
DUMONT SERVICE STATION
[illegible] N. Los Angeles Street
G. M. DUNTLEY
528 S. San Pedro Street
EVER-READY GARAGE
649 S. Wall Street
W. O. FLEISHER
353 S. Central Ave.
FORD MOTOR COMPANY
7th and Santa Fe Street
K. & K. GARAGE
231 N. San Pedro Street
GUARANTEE VULCANIZING COMPANY
113 E. 12th Street
HENDERSON MOTORCYCLE COMPANY
1019 W. 9th Street
W. P. HERBERT & CO.
11th and Flower Street
HARRY HOFFMAN
930 S. Olive Street
HOTEL CLARK GARAGE
4th and Olive Street
HOWARD AUTO COMPANY
1701 N. Spring Street
A. J. HOWELL
831 S. Figueroa
HUNTLEY GARAGE
1200 Huntley Drive
INONYE & MATSUMOTO AUTO COMPANY
307 Jackson Street
J. & L. GARAGE
521 S. San Pedro Street
KAWAII AUTO SALES
121 N. San Pedro Street
DON LEE
1218 S. Main Street
LORD MOTOR CAR CO.
1240 S. Figueroa Street
MARTIN & GREEN
973 N. Broadway
MEYERS & GRIDLEY
302 Belleview
MIZUTA & YAMAMOTO
342 E. 1st Street
MONARCH GARAGE
607 S. Union Avenue
N. OOMURA
610 E. 1st Street
OTTOWA GARAGE
740 Ottowa Street
PACIFIC SOUTHWEST WHSE.
1600 East 6th Street
PAIGE CO. OF CALIF.
1127 S. Olive Street
S. PELUFFO
718 New High Street
POPE & SHAPIRO
Pico and Flower St.
REX ARMS GARAGE
951 Orange Street
RADIO GARAGE
230 S. Figueroa
H. E. RIAL
1115 Santous Street
C. W. RISDON
1115 S. Olive Street
ROSE AUTO PARK
542 S. Flower Street
B. E. SAVAGE
1209 S. Hill Street
SHATTO GARAGE
625 Valencia Street
SONOMA SALES & SERVICE
530 S. Los Angeles Street
SPENCER-KENNELLY
12th and Main Street
SUNSET VULCANIZING WKS.
856 Sunset Boulevard
TALLY-HO GARAGE
107 N. Broadway
C. H. THOMPSON
225 W. 12th Street
C. & B. TURNER
1231 W. Pico Street
TYRREL-DEARING
1313 Maryland Avenue
UNION MOTOR, INC.
961 S. Flower Street
VALENCIA STREET GARAGE
913 Valencia Street

Downtown District
(CONTINUED)

VICTORIA GARAGE
641 S. Hope Street
WALL STREET GARAGE
754 S. Wall Street
A. WEISER
722 S. Grand Avenue
M. WELLS
1121 W. 9th Street
WEST 6TH ST. GARAGE
1222 W. 6th Street
WESTERN MOTOR COMPANY
11th and Flower Streets
WILD CAT GARAGE
213 S. Figueroa Street
HOWARD WILDE
645 S. San Pedro Street
WILLYS-OVERLAND PAC. CO.
11th and Hope Streets
WILSON GARAGE
117 N. Grand Avenue
F. C. WOELLFLEN
626 S. Grand Avenue
H. J. WURZBURGER
1101 S. Hope Street
ZINS & CLAWSON
1228 S. Grand Avenue

Wilshire District

BRYSON AUTO SERVICE
623 S. Rampart Boulevard
A. B. CALVER
215 S. Western Avenue
T. M. GAGEN
222 N. Vermont Avenue
CORONADO GARAGE
2600 W. 7th Street
HAMMERSLACK & JOHNSON
2617 W. Pico Street
SIXTH & LAKE GARAGE
6th and Lake Streets
SUNDINE GARAGE
2621 W. Pico Street
OTTO WIEDMANN
2313 W. Pico Street

Hollywood District

F. G. BAKER & SON
7880 Santa Monica Boulevard
M. G. BOYNTON
Highland and Cahuenga Avenues
CRESTMONT AUTO REPAIR
3625 Sunset Boulevard
C. R. DECKERT
708 N. Manhattan Place
CHARLES ENG
5341 Melrose Avenue
ERWIN & WILKINS
7501 Santa Monica Boulevard
HAROLD & KNOT
5640 Hollywood Boulevard
L. H. HATCH
Sunset and Commonwealth Ave.
HILLCREST MOTOR CO.
6156 Hollywood Boulevard
W. O. HILL
2803 Glendale Boulevard
PAUL G. HOFFMAN
6116 Hollywood Boulevard
C. E. HULL
5430 Hollywood Boulevard
JANSSEN-HOGAN
1720 Hudson Street
P. F. JENSEN
4449 Sunset Boulevard
A. V. KURTH
626 N. Heliotrope Drive
C. M. LANE
1660 Highland Avenue
D. H. McGRAW
4749 Hollywood Boulevard
REED & JOHNSON
5200 Santa Monica Boulevard
W. J. SCHUESSLER
5732 Sunset Boulevard
STANDARD MOTOR SERV. CO.
1680 N. Western Avenue
STUDIO SERVICE STATION
5510 Melrose Avenue

Slauson District

ADAMS GARAGE
5808 Moneta Avenue
AJAX GARAGE
1375 W. Jefferson
R. ANEAR
66th and S. Main Street
A. AUSTRIA
3350 S. Maple Avenue
BANNON & McGUIRE
4274 Moneta Avenue
C. J. BENSON
1910 W. Adams
BLUE & WHITE S. S.
Jefferson and Kenwood Avenue
BLUE RIBBON GARAGE
4500 S. Main
R. A. BRASE
831 W. 16th Street
J. W. BROWN
11324 S. Main Street
WALTER M. BROWN
600 W. Washington
W. E. BRUNDIGE
1785 E. Vernon Avenue
BULLIS SERVICE STATION
22nd Place and Vermont Avenue
W. E. BUSH
1701 S. Grand Avenue
Carpenter & Carpenter
1145 W. 25th Place
CHASE & BEARDSLEY
2134 W. 54th Street
CHURCHILL GARAGE
5136 Moneta Avenue
CLYDE'S SERVICE STATION
3626 S. Main Street
DAVIS BROTHERS
210 E. Washington Street

Slauson District
(CONTINUED)

DICK'S SERV-US
5301 S. Normandie Avenue
FEDERAL GARAGE
4100 S. Vermont Avenue
FIGUEROA GARAGE
4141 S. Figueroa Street
FIGUEROA SHOP
6719 S. Figueroa Street
DON FINKLE
2207 W. Jefferson Street
GATES & KREKLER
Manchester & Main Street
GOLDEN ARROW AUTO WKS.
2700 S. Figueroa Street
H. & S. GARAGE
2415 S. Vermont Avenue
F. A. HEATON
315 W. Florence Avenue
C. W. HICKS
55th and S. Main Streets
M. E. HILL
1501 W. Jefferson Street
C. E. HOGUE
2811 S. San Pedro Street
HOTZE & SNYDER
49th Place and Central Avenue
MURRAY B. JONES
2314 W. Washington Street
C. JORGENSON
2108 W. Jefferson Street
K. & K. SERVICE
54th and Vermont Street
LEAL'S SERVICE STATION
39th and Central Avenue
LEXINGTON LOS ANGELES COMPANY
16th and Figueroa Street
LOCOMOBILE CO. OF CALIF.
1925 S. Figueroa
J. A. McMENAMY
1424 S. Main Street
W. W. MADGE
4824 Moneta Avenue
FELIX MARTIN
1535 Central Avenue
MORELAND SALES CORP.
23rd and S. Main Street
MOTOR ECONOMIST
3000 S. Main Street
MUIR TEMPLE GARAGE
1011 W. 59th Place
NAT. AUTOMOTIVE SCHOOL
4001 S. Figueroa Street
PAIGE CO. OF CALIFORNIA
2200 S. Figueroa Street
PELTON MOTOR COMPANY
801 W. Washington Street
E. J. PETERSON
31st and S. Main Street
PETERSON & CRIDER
5326 Moneta Avenue
WILLIAM SHAHAN
825 W. Vernon Street
SHERLOCK MOTOR TRUCK COMPANY
1310 S. Grand Avenue
SILVER BROS.
704 W. Jefferson Street
SPEER'S SERVICE STATION
1904 W. Washington Street
ROY STAPLES
93rd and S. Main Street
TERMINAL SERV. STA. NO. 3
38th and Alameda Streets
TORREY & McKENZIE
3311 S. Main Street
UNION SQUARE GARAGE
1145 25th Place
S. N. WEST
5825 S. Figueroa Street
WEST JEFFERSON GARAGE
672 W. Jefferson Street
WILBEE & HANDLOSER
3968 S. Grand Avenue
L. A. WIEKE
1344 W. Slauson Avenue

Boyle Heights District

BEACON GARAGE
918 S. Boyle Avenue
COHN & SPITZ
2503 Brooklyn Avenue
F. G. FIPE
2505 E. 4th Street
HARVEY BROTHERS
Soto and Alosta Avenue
J. B. LEACH
Alosta and Downey Road
HARRY LEONARD
3569 Whittier Boulevard
LINCOLN PARK GARAGE
3319 Mission Road
McKINNEY, PETERS & McKINNEY
2701 E. 1st Street
MANAHAN BROS.
976 S. Boyle Avenue
J. S. NICKERSON
3318 Mission Road
NOLL AUTO CO.
1800 Pasadena Avenue
PACIFIC WOOD & COAL CO.
2144 E. 7th Street
RICHARDSON BROS.
Brooklyn and Evergreen Street
SCENIC SERVICE STATION
3240 Whittier Boulevard
SERVICE MOTOR COMPANY
714 Mission Road
SNYDER'S GARAGE
2411 Brooklyn Avenue
R. SCHWARTZ
1856 E. 1st Street
SEEHORN & CALLECOD
4900 Alhambra Avenue
P. B. STEWART
918 S. Boyle

BY HOWARD C. KEGLEY

The completion of big producers in both the east and west sections of the South Torrance field is serving to dispel the gloom with which many observers have been regarding the Torrance area during the past few weeks.

Large production has been secured this week by the Petroleum Securities Company in its Marble No. 28 on Redondo Road, in the southwest part of the field. The well was brought in with a flow of 1600 barrels from a depth of 3717 feet.

Simultaneously with the completion of No. 28, it was reported that the Standard Oil Company's Marble Fee No. 1 which was reported last Saturday to have come in with a flow of 800 barrels, actually is doing 1600 barrels. No. 1 offsets the Petroleum Securities No. 28, so that the two wells are considered as proving that large production may be expected in that area.

The gravity of the product from both these wells is said to be 27.8 degrees, the highest in the entire field. Another favorable feature of this part of the field is considered to be the fact that it is divided into large tracts, most of which are owned by big companies, which will be drilled on a conservative basis. The Petroleum Securities, Standard, Chanslor-Canfield Midway, and the Fullerton Oil Company own most of the southwestern part of the field. The Fullerton Company plans an extensive drilling campaign to begin in the near future, it is reported.

Prospects in the southeastern part of Torrance are brightened by the report that the Shell Company's March No. 3 which came in Saturday with a production reported at 800 barrels, is doing 1050 barrels This well is two miles east of the Marble wells of the Standard and Petroleum Securities.

Mutual To Start

With work on the new rig for a new well to be put down on the Samuel Kraemer property east of Yorba Linda nearing completion, machinery is being assembled and the Mutual Oil Company, which is to drill the hole, is expected to start operations within a few days.

The site selected for the well is at the northwest corner of the Kraemer tract, at the foot of the ranges of hills, about three miles east of Yorba Linda. Much interest is attached to the project, due to the large tract of open land on which it is situated and the fact that it is at least a mile from the nearest producing hole.

The Standard Oil Company has some wells along the edge of this location, and oil scouts are on hand getting additional leases.

Fish For Pipe

Heavenstrite and Baker are fishing in their No. 2 well in the Signal Hill field, according to reports. The well was drilled to 3030 feet, when a string of drill pipe, was lost in the hole, it is said.

Rig New Well

The General Petroleum Corporation is rigging up its White No. 2 on its Gardena lease in the Dominguez field, according to reports from the field. Drilling will be started as soon as possible, it is said.

It was reported yesterday that cores were being taken in both the Austin No. 1, aand the White No. 1. Both of these wells are line wells, located on the southern boundary of the lease. White No. 2 also is on the south line.

Kendon Well Flowing

The No. 2 well of the Kendon Petroleum Company on Section 35, 32-23, near Taft, flowed for several hours Friday and is now on the beam doing better than 300 barrels a day. The well was perforated at a depth of 2575 feet, more than 1100 feet of perforating being done. With the water being pumped off there were indications of a blowout of gas and oil. In order that the well might be controlled a crew was sent to the Pantland district where the big gate valve used in controlling the famous Bush well of the Transport Oil Company was secured. After this was installed the well was bailed down and allowed to flow.

Form New Company

Drilling at the Van Nuys community oil well will be resumed within a few days. The well is now cased and cemented off, the drill resting at a depth of 2600 feet.

At a meeting of the beneficiaries of the trust, directors were elected and the trustee was authorized to proceed with the incorporation of the enterprise as the Van Nuys Oil Company. The capitalization will be for $150,000. It was decided to add thirty acres to the lease, which will now cover 130 acres.

The directors are R. R. Edwards, W. W. Calmary, W. J. Petitt, George W. Bunton, James R. Goldsworthy, M. L. Trumble, H. B. Heston, George Alcock and Robert J. Baird.

Builds Victor Rig

Rig Builder E. D. Higley is erecting a new derrick for the No. 10 well of the Victor Oil Company on Section 35, 32-23, which is to be drilled at once. The Victor plans an active drilling campaign for 1924 which indicates the entire property will be drilled up.

Ready for Test

Preparations are being made to drill through the cement of the Chino-Corona United Oil well No. 1. The hole has been standing cemented for several weeks at 3544 feet. The officers of the company believe that a successful water shut-off has been secured.

Finances of Great Britain Show Surplus

The British Treasury returns for the period of January 1st and February 16th of this year show an excess of revenue over expenditure amounting to [illegible] 000,000 pounds, which has been received by the Victor Trust Company of London for its British Industrial Trust.

At the end of [illegible] there was a deficit of [illegible] 000,000 pounds, which has been steadily reduced and will be wiped out with the end of the [illegible]

The figures are as follows:

Revenue ....

Expenditure ....

Surplus ....

While the [illegible] the second year of the [illegible] not very much [illegible] receipts from [illegible] was only 6 [illegible] and a further [illegible] amounting to [illegible] The total [illegible] $13,000,000 [illegible] $8,000,000 [illegible] with the [illegible] 1923.

DAILY EASTERN CITRUS MARKETS

CALIFORNIA CITRUS SHIPMENTS
SOUTHERN CALIFORNIA

	Oranges.	Lemons.
	121	13
	2,721	2,641
	10,780	3,120

CENTRAL CALIFORNIA

	4	0
	2,943	120
	4,080	324

NORTHERN CALIFORNIA

	0	1
	643	50
	320	97

[EXCLUSIVE DISPATCHES.]

CHICAGO, March 11.—Trade cars of navels and one car lemons sold. Navel market strong.

NAVELS—
Dulard King, COVt 2.35
Orange Belle, RIVt .. 2.45
Paul Thurlow, LAVt .. 2.50
Sunkist No. THP. 2.70
Gerlow, RIVt 2.35
Mulcahy, OKA 2.25
Hoover, SAV 2.25
Valo, RIV 2.40

NAVELS—
Red C., COVt 2.45
Rose, COVt 2.70
Queen Rose, Qt 4.00
Par Value, COVt ..2.50
La Verne Beauties, LAVt 2.40

LEMONS—
Liberty, RIVt 2.35
Richards, RIVt 2.30
BLOODS—
(Half boxes.)
Sunny Heights, RIVt 1.30

NEW YORK, March 11.—Receipts cars of navels and five cars of lemons sold. Navel market steady, equally as 126s. Lemon market easier and lower. Raining.

NAVELS—
Quality, STt 2.60
Sheet of Gold, SBr. 2.50
Crescent, NOt 2.55
Goldenbelt, Imp. 2.50
RIVt 2.30
Sunkist, LVVB. 2.30
Sunkist Navel 2.10
Columbia, NOt 2.65
Pleasant, Imp, RIVt 2.25
Carlos, RIVt 2.45
Ocoalpels, RIVt 2.35

NAVELS—
Hummingbird, Imp. 2.45
STt 2.45
Highlander, RIVt. 2.70
Alhambra, STt 2.50
Orange Gold, LMa. 2.10
Sol, RIVt 2.35
Reality, RIVt 2.20
Pleasant, Imp, RIVt 2.25
Carlos, RIVt 2.45

LEMONS—
Leave, OKt 2.35
Castac, RIVt 2.05
Cluster, OKt 2.05
E. Whittier Fives, WDt 2.45
Apricot, OKt 2.15
Highlander, RIVt. 2.10
Silver, RIVt 2.05
Lake, OKt 2.15
Buttercup, WDt 2.05

PHILADELPHIA, March 11.—Four cars of navels and two cars of lemons sold. Navel market lower to 25c; lemon market slightly lower.

NAVELS—
Orange Gold, LMa. 2.05
Hildreth, SPO 2.70

NAVELS—
T. Jefferson, DMr. 2.45
Lochinvar, RIVt 2.35

LEMONS—
Penn, WDt 2.30
Greenleaf, WDt 2.40
Lamar, STt 2.45

ST. LOUIS, March 11.—Three cars of navels and one car lemons sold. Navel market stronger.

NAVELS—
Lankershim, RIVt ... 2.15

NAVELS—
Gavilan, RIVt 2.20

LEMONS—
Kittie, Qt 2.20

NEW ORLEANS, March 11.—Fourteen cars of California citrus fruit selling today. Navel market firmer. Report incomplete on account of delayed wires.

NAVELS—
Garden Heights, GPt 2.20

NAVELS—
Standard, NaO 2.10
Paul Nurse, LAVt 2.25
Lily, Qt 2.25

NAVELS—
Kenilworth, RIVt. 2.40
Golden Rule, RIVt. 2.40

PRODUCE MARKET

DAILY MARKET REPORT

ORANGES—Northern and Southern; Special brands, best sizes, 3.75@4.00; 200s and smaller, 3.50@3.50; market pack, 2.25@2.25; small sizes low as 2.00; culls, 75@1.25 per picking box.

PEAS—42c spring arrived; 1 broken car on track. Oceanside and San Diego, best, 10@12c; poorer, 6@8 per pound.

PEPPERS—Mexican, Bells, 12@20; chilis, 14@15 per pound.

POTATOES—1 car California, 13 Idaho, 2 Oregon arrived; 2 diverted; 19 unbroken and 32 broken cars on track. Per sack; Idahos, Russets, 3.50@3.50; poorer, 3.00. Oregon and Nevada Burbanks, best, 3.75@3.90; poorer, 3.50. New stock, Oceanside, San Diego, best, 10@11; fair, 10 per pound.

SACKED VEGETABLES—Per sack: Beets, 2.00@2.10; carrots, 1.25@1.40; turnips, 2.75@3.00; rutabagas, 1 broken car on track, 2.75@3.00.

STRAWBERRIES—67 crates arrived; heavy, 4.00@7.00 per crate, 20 pints. Imperial Valley, 2.50@2.75 per tray, 12s.

TOMATOES—4 cars Mexicans arrived; 1 diverted; 3 unbroken and 2 broken cars on track. Mediums, principals, 3.50@3.75; poorer, 3.00; repacked, 4.00@4.50 per lug; lugs, 14@15 per pound.

MISCELLANEOUS—Garlic, Northerns, best, 8@9; poorer, 6@7. Tangerines, locals and northerns, large, 7@8; small, 3@5 per pound. Rhubarb, 1.25@1.50.

WOOL TRADING QUIET

[BY A. P. NIGHT WIRE]

BOSTON (Mass.) March 11.—Trading in the better class of wool remains quiet on the local market. Ideas suitable for manufacture of worsteds are fairly active. Mohair and mohair noils have developed some new business at strong prices. Foreign wool is strong but unchanged.

POWER BOAT AUCTION

Albert C. Sittel, United States Marshal, will sell the power boat Fifty-fifty at 11 o'clock this morning at San Pedro. The boat will be auctioned off to satisfy the claims of creditors. The sale will be at the Garbutt and Walsh ship yard.

Farm Reserves Seem Bearish to Grain Men

[EXCLUSIVE DISPATCH]

CHICAGO, March 11.—A slightly bearish construction was placed on the government's estimate on farm reserves of wheat and with pressure from commission houses and local traders May declined 1⅛@ to 100¾, a new low on the present downturn, with some stop-loss orders caught on the way down. A fair rally followed the decline, due largely to sympathy with corn, but the close was ⅝@¾c lower. Corn showed considerable strength and rallied ⅝c to 1c from the low and closed ¼c higher, while oats were ½c to ⅝c lower and rye off a like amount.

Government reports showing 90,894,000 bushels wheat in country mills and elevators, compared with 92,550,000 bushels last year, surpassed total stocks in all positions of 207,000,000 bushels, including for shortages and the visible supply, or only 8,000,000 bushels less than last year. The report came just before the close and few had a chance to analyze it. A majority of operators construed it as bearish.

Sentiment was inclined to the bear side early, owing to the relatively small differences between domestic and Liverpool wheat prices, September here being only 3⅝d under Liverpool October at the last.

Under prevailing conditions export business in either new or old crop domestic wheat is regarded as impossible, but the call for Manitobas shows improvement, and sales of 600,000 to 700,000 bushels were reported at the seaboard, including a cargo of Switzerland.

Corn broke with wheat early, only to rally sharply on short covering and commission house buying on the receipts of only ninety-two cars of cash grain and reports from the interior claiming country roads were almost impassable. The government farm reserve report was ignored. Basis on spot was ⅛@1c higher, as compared with the May, with a better demand. May closed at 81¼, July at 81¾, and September at 81⅝. At the finish the deferred deliveries were within ⅛c of the best price of the season.

Oats are coming up in Oklahoma to a good stand, according to private reports, and the acreage shows some enlargement. Freezing temperatures in the Southeast, however, were unfavorable for the winter sown grain. Trade was not large and market easily influenced, a rally coming toward the last in sympathy with corn. Receipts, fifty-two cars.

Purchases of around 600,000 bushels rye by Norway in the face of reports that Russian grain was offered cheaper and the removal of bonuses against the export sales gave the market a firmer undertone, as compared with wheat. The Northwest was a moderate seller.

Range of Futures

Wheat—	Open.	High.	Low.	Close.	Previous Close.
May	1.00⅝	1.00⅝	1.00⅛	1.00⅜	1.01⅛
July	1.00⅞	1.01¼	1.00⅝	1.00⅞	1.01¼
Sept.	1.01¼	1.01⅝	1.00⅝	1.01⅛	1.01⅝
Corn—					
May	.80⅝	.81⅝	.80¼	.81¼	.80⅝
July	.81¼	.81⅝	.81¼	.81⅝	.81¼
Sept.	.81¼	.82	.81¼	.81⅝	.81¼
Oats—					
May	.47⅛	.47⅝	.46¾	.47⅛	.47⅝
July	.45⅞	.46	.45⅛	.45⅞	.46
Sept.	.42⅝	.42⅝	.42¼	.42¼	.42⅝

WINNIPEG

Wheat—	Open.	High.	Low.	Close.	Previous Close.
May	1.01⅛	1.01⅝	1.00⅝	1.01⅛	1.01⅝
July	1.01¼	1.00⅝	1.00⅜	1.01	1.01¾

Cash Prices

CHICAGO, March 11.—Wheat—No. 2 red, 1.00¾@1.14¾; No. 4 red, 1.06¾; No. 1 hard winter, 1.13¾@1.14¾; No. 2 hard winter, 1.13¾@1.14; No. 3 hard winter, 1.11.

Corn—No. 2 mixed, 73¼@73⅝; No. 4 mixed, 73; No. 2 yellow, 73¼@73⅝; No. 4 yellow, 72@73½; No. 4 white, 73@73⅝; No. 3 white, 75¾@76.

Oats—No. 2 white, 47⅛@47⅝; No. 3 white, 46¾; No. 4 white, 46⅛.

New York Grains

[BY A. P. NIGHT WIRE]

NEW YORK, March 11.—Wheat—Spot, easy; No. 1 dark northern spring nominal; No. 1 northern Duluth, 1.44½; No. 2 hard winter f.o.b., 1.35½; No. 1 Manitoba dc., 1.17⅞, and No. 2 nitrol. Duluth dc., 1.32⅝.

Corn—Spot, steady; No. 2 yellow and No. 3 white c.i.f., New York nominal, 89½; No. 2 mixed dc., 93½.

Oats—Spot, steady; No. 2 white, 59@59½.

Los Angeles Grain Exchange

DAILY BOARD QUOTATIONS

Arrivals—Corn, 3; tells mates, 1; flour, 10; bran, 2. Total, 21. Hay, 54.

BARLEY—100 TONS

	Bid.	Ask.
March	1.75	1.85
May	1.61	1.85
December	1.76	1.75

CALIFORNIA HIDE MARKET

Quotations furnished by the California Hide Corporation for stock delivered to their warehouse, 1000 Santa Fe avenue. Receipts from the interior for the twenty-four hours ending at 10 a.m. yesterday were: 286 hides, 170 pelts.

WET SALTED HIDES—No. 1 steers, 9 per pound; No. 1 cows, 7 per pound; No. 1 bulls, 6 per pound; No. 2 hides, 1½ less per pound; grubby hides, 1½ less per pound; kosher hides, 1 less per pound; glue hides, 2½ per pound.

GREEN HIDES—No. 1 steers, 7½ per pound; No. 1 cows, 6½ per pound; No. 1 bulls, 4½ per pound; No. 2 hides, 1½ less per pound; No. 1 horse hides, over 60 pounds, 3.25 each; No. 1 horse hides, 40 to 60 pounds, 2.50 each; No. 1 horse hides, 30 to 40 pounds, 1.25 each.

CALFSKINS AND KIPSKINS—No. 1 calfskins, under 15 pounds, 16½ per pound; No. 2 calfskins, under 15 pounds, 15 per pound; No. 1 kips, 15 to 25 pounds, 13 per pound; No. 2 kips, 15 to 25 pounds, 11½ per pound; grubby skins, 1½ less per pound; kosher skins, 1 less per pound; slunks, 75@85 each; glue skins, 2 per pound.

DRY FLINT HIDES—No. 1 hides, 18 pounds and up, 15 per pound; No. 1 kips, 6 to 16 pounds, 15 per pound; No. 1 calfskins, under 6 pounds, 14 per pound; No. 2 hides and kips, 2 less per pound; glue hides and skins, 6 per pound.

WOOL—According to quality and condition, 20 per pound and up.

PELTS—Large, long wool, 2.00 each and up; medium, 1.50@1.90 each; short wool and shearlings, 10@50 each.

GOAT SKINS—No. 1, 15@20 each; No. 2, 5@15 each.

TALLOW—Tanners, 5½ per pound; No. 1, 4 per pound; No. 2, 3½ per pound.

LATEST PRICES ON BUTTER AND EGGS

LOS ANGELES, March 11. Produce Exchange, closing prices: Butter, creamery, 50, unchanged. Eggs extras, cases included, 25½, unchanged; case count, 23½, unchanged; pullets, 22½, unchanged. Cheese, California, 22, unchanged.

SAN FRANCISCO, March 11.—Butter, firm; extras, 46½; prime firsts, 46. Eggs, easy; extras, 25½; extra pullets, 23; undersized pullets, 19. Cheese, steady, unchanged. Butterfat, f.o.b. San Francisco, 52. Poultry unchanged.

CHICAGO, March 11.—Butter lower; creamery extras, 46½@46¾; standards, 46½@46¾; extra firsts, 46@46¼; firsts, 45@45½; seconds, 44@44¼. Eggs higher, receipts 19,938 cases; firsts, 22½; ordinary firsts, 20@21.

NEW YORK, March 11.—Butter, firm; receipts, 14,679; creamery higher than extras, 49@49¾; creamery extras, 92 score, 48¼@48¾. Eggs, firm, receipts, 28,845; fresh gathered extra firsts, 26½@27; do., firsts, 25½@26; do., seconds and poorer, 24½@25; New Jersey and other hennery browns, extras, 30@31; Pacific Coast whites, extras, 32½@34; do., firsts, to extra firsts, 28@32. Cheese steady; receipts, 124,052 pounds.

LIVE-STOCK MARKETS AT VARIOUS CENTERS

[Furnished by Federal-State Live-Stock Market News Service, 310 Exchange Building, Stockyards.]

Following report is based exclusively as to receipts, holdovers, disposition, market conditions, and values otherwise noted, as to sales of stock received at the Los Angeles Union stockyards.

ESTIMATED RECEIPTS AT SEVEN MARKETS

	Cattle	Calves	Hogs	Sheep
Los Angeles	300	100	700	....
Chicago	21,000	4,000	33,000	12,000
Kansas City	8,000	1,500	12,000	7,000
Omaha	10,000	800	22,000	11,000
St. Paul	2,000	2,000	10,000	100
Denver	1,300	100	4,000	7,300
Ft. Worth	1,200	400	1,800	100
Total	43,800	8,100	83,500	37,500
Week ago today	39,700	8,600	88,100	37,700

RECEIPTS AND COMPARISONS

To Los Angeles—

	Cattle	Calves	Hogs	Sheep
Actual Monday	1,328	941	1,036	1,973
Actual week ago	870	196	1,284	38
Actual year ago	37	19	621	1,322
Disposition Monday:				
To Los Angeles packers	1,038	742	1,019	1,979
Other killers	75	73	19	....
Holdovers	180	126	....	....

LOS ANGELES CLOSE

CATTLE—Estimated receipts 300. There was hardly enough in the steer line to test market conditions, the few odd lots, mostly medium and common, clearing at steady prices. Interest centered on the few loads of northern cows and these sold readily at strong prices. The few dry fed, 6.40, was paid for a three-head lot of Colorado cows, good, averaging 1043 pounds, while odd lot of medium and common slaughter cows and heifers were mixed at a spread of 4.00@5.60, with canners and cutters mostly 3.25@3.75. Bulls were unchanged, bologna bulls mostly 4.50@5.00.

CALVES—Receipts 100. Assortment was not extensive, run consisting of two loads Arizona and Texas offerings, 250 to 341 pounds, that cleared at 8.00, no milk calves being included.

HOGS—Receipts 700. Run was late in arriving and this delayed clearance. Trend to price continued upward, from values being quoted as 15@20c. Top for the day 5.00, was paid for choice light butchers, two loads, average 185 pounds, while other sales of butchers were mixed from 3.75@5.00; those averaging 150 to 190 pounds, while a few odd lot of packing sows cleared around the 4.50 mark.

SHEEP—None.

Midweek Summary

CATTLE—Demand has been greater than supply during the past Tuesday to Tuesday period and changes in the market have been to the way of betterment. The steer quota for the week past consisted of medium and good grades, from Utah, Colorado, Montana, and Idaho, with very few Arizona's and California's. Undertone has been strong throughout and while no sharp upturn was noted there has been a gradual betterment apparent and spread between the medium and good grade narrowed with the less finished cattle showing the maximum advance. In a general way prices for both steers and slaughter she stock are 25@50c higher than a week ago. The week's top price stands at 9.35, paid for a load of Utah hay-fed bullocks, averaging 1150 pounds, while sales of good steers have been numerous from 8.50@9.00, with medium on down to 7.50, with common in odd lots down to 6.50. A spread of 5.75@6.75 has taken in bulk of the good grade of northern cows, with the extreme top on load lots noted at 7.00, with a few head of heifers up to 7.50, while the medium and common slaughter cows have cleared readily at a spread of 4.50@5.50, with canners and cutters mostly 2.25@3.75. Bulls have ruled strong, bulk bolognas 4.00@5.00, a few beef bulls upward to 6.00.

CALVES—Prices moved upward with light weight offerings getting the best action. Southwestern calves, 250 to 300 pounds have cleared mostly from 8.00@8.50, while milk calves ranged from 10.25@12.25 in load lots, with extreme top for a few head noted at 13.00.

HOGS—Upward trend has featured the hog trade with today's prices at the highest altitude for the period under review. On today's market, butcher hogs, 150 to 190 pounds, moved at a spread of 8.75@9.00, or 75@90c higher than a week ago, while packing sows at 6.30, lost 10 cents higher.

SHEEP—First spring lambs of the season arrived at the local market and cleared at 14.25@15.25, latter price paid for choice milk lambs, average 91 pounds. A few sales of fed wooled lambs were noted from 14.25@14.50, lambs strong, while best heavy weight ewes sold at 9.00, with shorn ewes at 7.00.

Outside Markets

[BY A. P. NIGHT WIRE]

SAN FRANCISCO, March 11.—Hogs, steady; three cars light weight Californias 9.50; several cars eastern 130-pound averages 8.85@8.45.

Cattle, about steady. 3 cars medium delivered 1000-pound Nevada steers 9.30; eight cars 1145-pound Californias 9.00; four cars delivered medium steers around 8.75; good cows steady, few loads eastern 8.00; bulls steady. Calves, firm, considerable inquiry; best lead good to choice up 150 pounds at 9.50; bidding 9.00@9.25 on California range calves up to 250 pounds. Shipper shipments curtailed.

SHEEP—Light lambs steady; eight decks 91-pound Utahs 13.75; several cars 78-pound Utahs around 14.00; part load 106-pound ewes 7.75; ewes and wethers firm, considerable inquiry.

CHICAGO, March 11.—Hogs, receipts 36,000; mostly 5@10c higher than yesterday's average; bulk good and choice 200 to 325-pound butchers 7.30@7.60; top 7.65; desirable 150 to 190-pound averages mostly 7.30@7.45; bulk packing sows 6.45@6.85; good and choice weighty slaughter pigs steady; desirable strong weights 6.60@6.80; heavy weights 7.45@7.65; medium 7.25@7.60; light weights 7.00@7.50; light lights 6.10@7.40; packing sows smooth 6.00@6.65; rough 5.90@6.00; slaughter pigs 6.25@6.50.

Cattle—Receipts 11,000; better grades beef steers about steady; others very slow; unevenly weak to 25 easier lower; billing quality plain; medium grades yearlings; top medium-weight steers 12.00; average weight 1404 pounds; best yearlings mixed steers and heifers 11.50; bulk fed steers 8.00@10.00; she stock fairly about steady; bulls strong; stockers and feeders very active; values steady to 25 cents higher; bulk to packers 8.50@10.25; few upward to 10.50 and above; calves selecting at 12.00@12.50.

Sheep—Receipts 16,000; fairly active; fat lambs mostly 15@25c lower; sheep weak to 25 cents lower; feeding and shearing lambs around steady; bulk desirable fat wooled lambs early 15.00@15.35; top to outsiders 15.50; choice fat ewes 10.75; shearing lambs 13.25.

KANSAS CITY (Mo.) March 11.—Cattle, receipts 8000; calves 1000; better grades beef steers around steady; other kinds about 25 cents lower; choice handy weights 10.00; bulk fed steers early 8.50@9.25; better grades fat she stock and heifers slow, weak to 15 cents lower; inbetween grades and canners and cutters around steady; beef cows mostly 4.00@4.60; bulls steady; calves steady to 50 cents lower; veals mostly 8.00@8.50; few at 8.50; stockers and feeders steady; heavy, fleshy feeders 5.00@5.50; bulk all classes 6.25@7.50.

Hogs, receipts 11,000; fairly active, 10@15c higher; packer top 7.40; shipper top 7.35; bulk of sales 7.00@7.35; bulk good to choice 220 to 300-pound averages 7.20@7.35; desirable 170 to 210 pounds 6.75@7.15; 130 to 160 pounds 6.00@6.40; packing sows mostly 6.25@6.50; stock pigs steady; bulk 5.15@5.40.

Sheep, receipts 7000; lambs generally steady to 15 cents lower; some late bids off more; top 13.85; others 13.00@13.75; sheep around steady; shorn wethers 9.25.

SOUTH ST. PAUL (Minn.) March 11.—Cattle, receipts 2000; slow; general tendency weak and lower on fat stock, yearlings and she stock few early sales; top steers bad 1st bid 9.00; bulk steers and yearlings 7.00@8.00; fat she stock 5.50@6.00; better kinds upwards to 7.50; canners and cutters steady 2.50@3.25; bologna bulls weak; bulk 3.75@4.25; stockers and feeders slow, steady; bulk 5.25@6.75.

Calves, receipts 2000; steady. 7.50@9.00; canners 4.50@5.00.

Hogs, receipts 15,000; slow, steady to 10 cents higher; early sales butcher and bacon hogs mostly 7.00@7.10; best medium and heavy weight butchers held higher; bulk rough or real heavy sows 6.00; bulk feeder pigs 5.75.

Sheep, receipts 100; steady to weak; best fat lambs here selling around 13.00@13.25; top here 9.50.

OMAHA (Neb.) March 11.—Hogs, receipts 23,000; active; fully 5 cents higher; bulk 210 to 300-pound butchers 7.10@7.25; top 7.30; bulk desirable 170 to 210-pound weights 6.90@7.10; plainer grades of lights on down to 6.50; bulk packing sows, 6.25@6.35; smooth grades up to 6.50; average cost yesterday 6.90; weight 264.

Cattle, receipts 10,500; slow; billing quality, rather plain; few loads choice steers steady; others and yearlings 10@15c lower; top steers 11.00; better grades fed cows and heifers steady; others uneven, weak to 25 cents lower; canners and cutters 2.50@3.75; bologna bulls 4.25@4.60; practical practions to feeder buyers 6.85.

Sheep, receipts 14,000; slow; generally bidding 25@50c lower; early sales wooled lambs 13.50@13.90; top 13.90; choice 78-pound clipped lambs 12.50; choice 100-pound ewes 7.25; feeders and shearing lambs scarce.

ST. JOSEPH (Mo.) March 11.—Hogs, receipts 6000; generally 10 cents higher to 7.35; bulk of sales 6.90@7.35.

Cattle, receipts 3000; steady to 15 cents lower; bulk of early steer sales 8.50@9.65; top 10.25; cows and heifers 4.00@8.50; calves 8.00@9.50; stockers and feeders 6.50@8.25.

Sheep, receipts 3500; dull, bidding lower; lambs 13.00@13.75; ewes 9.25@10.25.

PORTLAND (Ore.) March 11.—Cattle, nominally steady; receipts 31. Hogs, steady; receipts 468. Sheep, firm; receipts 314 (mostly contract.)

PRODUCE MARKET IN SAN FRANCISCO

[BY A. P. NIGHT WIRE]

SAN FRANCISCO, March 11.—Receipts of southern strawberries were moderate with best stock selling from 3.50@4.25 per crate. Number 2 quality berries were in slow demand at 1.00@1.50 per crate. The market for lemons is stiffening slightly with best stock selling from 3.50@3.75 per box.

Asparagus receipts were very heavy, amounting to approximately 3500 boxes. Prices on field-run stock ranged from 7@12c per pound, while graded white "grass" sold higher. Butterfly was in liberal supply and the market was weaker. Good stock sold from 2.50@3.00 per box. Four wheel varieties receiving on the local market were practically unsalable. Dry storage onions are very weak with little shipping demand reported.

Strawberries, Imperial best, 3.50@3.75 per crate; No. 2 1.00@1.50.

Asparagus, field-run, 7@12; graded 13@14.

Beans, Pueblo, 10 cents per pound.

Garlic, white, 3@11 per pound.

Onions, green, 1.00@1.50 per apple box; dry yellow, 1.25@1.40.

Peas, 12@15 per pound. San Luis Obispo 14@15; Bay 17½@20.

Rhubarb, Hot Bay, 2.50@3.00 per box.

Spinach, best, 2@3 per pound.

Tomatoes, Mexican 2000 qr. packs; wheat state sizes; ears 1400 sks.; potatoes 730 sacks; onions, none. Bay, 48 cars; hides 15 cars.; lemons 4500 boxes; livestock 90 head; hay and grain unchanged.

NEW MEXICO

Now or Never! Send for one of our New Mexico Oil Maps—investigate the facts on this latest Oil Field. Lease prices are going higher.

WILL BUY FOR CASH ALL JULIAN ISSUES

Bandini	Californium
Union Wtrs. Pfd.	Trojan Oil
West. Auto Sup. Com.	Union Wtrs. Com.
Dabis Steam Motors	West. Auto Sup. Pfd.
Whitter Oil & Ref.	Commonity Laundry
Twin Bell	Calwin Oil
King's Fuel	Sunbury
Vanderbilt	Taylor's Calif.

FOR SALE

500 Maryland Truck Common	$ 7.50
5 Julian Pine	25.00
5 Julian Petroleum	99.00
2000 Sandburg	.90½
2000 Trojan Oil	.50
2000 Whitley Oil & Ref.	.22½
50 Dabis Steam Motor	7.75
1000 Richfield Com.	.35
1000 Californium	1.02½
200 National Security	.30
13 Julian Pine	27.50

WE MAKE QUICK AND LIBERAL LOANS ON ALL ACTIVE STOCKS.

American Securities Co.

329 Story Bldg.

882-184 881-845

$200 Per Foot Underpriced

Corner Ocean Avenue and San Vicente Boulevard, Santa Monica. 241 feet on Ocean Avenue, 261 feet on San Vicente Boulevard.

Opposite Shoreham Hotel Site.

The last and most wonderful piece of property on Ocean Avenue.

Terms reasonable if taken within one week.

See This

The best buy in California today.

Owner—2401 West 6th St. Suite 407—Los Angeles

Phone 879-694

Harris & Company

Unlisted Securities

FOR SALE (Subject)

5—Julian Pet. $26.00
100—Union Mtgs. U. 12.00
4—Twin Bell 49.00
25—Meixner No. 3 ..... 12.00
1—Julian Common 32.00

WILL BUY

Miley Mills 2 Julian Pine
Dabis Steam Julian Pet.
Bandini West. Auto (?)

And Many Others.

Suite 301 Mer. Natl. Bk. Bldg. Phone 870-201

Marland Oil

The splendid earning achievements of this great Corporation warrant the purchase of the stock at present prices.

Write Dept. G-22 for our folder "Marland Oil Analyzed."

H. C. SCHAUBLE & CO. Established 1905

43-45 Wall St. New York

ROYALTIES

We are in the market for good royalties.

ROYALTY INVESTMENT COMPANY, INC.

1021-22 Loew's State Bldg. 823-294.

Business Organization

We specialize in the organization of corporations in California, Nevada, Delaware and other States. Business, building and real estate trusts; syndicates, subdivisions and other business enterprises.

A sound legal organization is the first step to success. Brochure on Trusts, free.

MODERN ORGANIZATION COMPANY, 540 Bradbury Bldg., 3rd and Broadway, Los Angeles, California.

HE RAISED A MILLION DOLLARS

HOW MUCH DO YOU NEED?

C. C. Ingram
Special Representative
Trinity Hotel
Los Angeles

February 26th, 1924.

"The Bennett Financing Sales Service,
Los Angeles, Calif.

Gentlemen:

We are returning to you with our O.K., the splendid prospectus and follow-up letters prepared by you.

We wish to congratulate the Bennett Financing Sales Service on having on its staff such eminently able writers as Mr. Cunningham and his assistants. The write up on our proposition is the best we have received although we have undertaken three distinct, financing efforts. Every line of the entire message is filled to the brim with powerful, convincing act-compelling phrases, which should prove strong enough to induce the most reluctant investor to subscribe to this issue. We consider this presentation a masterpiece of the writer's art.

Again thanking you for your splendid efforts in our behalf, we can only believe that your future co-operation and helpfulness will result in the entire success of our financing program.

Very sincerely yours,"

CAPITAL For Financing

Secured by Pleased Clients

Write or call upon our experts if you need large capital for any legitimate business in any locality.

Consult us if you wish to sell stock or present an offering to investors. We seek only legitimate propositions which will stand close investigation.

FINANCE YOUR BUSINESS

We will gladly discuss your financing problems with you free of charge and offer you valuable guidance and the strong co-operation of this entire organization. Our rich experience qualifies us to render a valuable service to those needing financing.

Bennett Financing Service
Walter M. Cookson, Secretary
1505 N. Western Ave.
Cor. Sunset Blvd.
Hollywood, Calif.

TARZANA SUBDIVISION
A Lot for a Little
Pacific Homeseekers Company
G. H. Currier—906 W. 7th St.
LOS ANGELES CALIFORNIA

November 8th, 1923.

Mr. W. C. Cunningham, Chief Advertising Counsel,
Bennett Financing Sales Service,
1505 N. Western Ave., Hollywood, Cal.

Dear Sir:

You richly deserve this letter expressing my appreciation of your splendid efforts in my behalf, but I have hesitated to give it to you because I am too busy to bother interviewing callers or to answer letters from people all over the country.

With your valuable ideas, forceful writings, and truthful messages on paper I sold over FIVE HUNDRED THOUSAND DOLLARS worth of stock in my Publishing Company in a short time and at very low cost.

Your services and exceptional advertising ability were solely responsible also for increasing the cash business of my other proposition—Every Day Life Magazine—from almost NOTHING to over FIVE THOUSAND DOLLARS CASH DAILY, until a fortune was taken in by mail on that deal in a brief period of time, and it is now considered to be on a better basis than ever before.

Your admirable efforts for my success with my new California Land Selling Business have brought excellent results in just a few weeks. Indications point to a big over-sale on this land project—thanks to the clear, truthful advertising literature you have prepared for me on this proposition. I think I could sell a million dollars worth of these lots instead of $250,000 worth, if I had them to deliver.

I am grateful for the splendid co-operation you have given me on all my propositions. Your appealing advertising literature supplied me for my various offers is so convincing, so sincere and truthful, that it seems investors just cannot resist investing with me after reading the powerful appeal in your presentations of my propositions.

I also have found the Bennett Financing Sales Service, which organization you represent, to be thoroughly reliable, and the fact that they never supply the same names of investors to but one client, I believe, the cause of the success being so remarkably productive.

Over ONE MILLION DOLLARS, all told, I have raised through your assistance. Therefore, I have good reason to consider you the most able writer of financing sales literature in America.

Mr. Bennett and the Company do all they agree, and more, and I see no reason why those having legitimate investment propositions cannot hope to finance with the services of your organization more quickly than by any other method I know of.

This letter should be enough to prove that your aim is to satisfy, and I do not see what more I can say regarding my many successes through your valuable aid. I certainly do not know of any better, quicker or surer way to finance a worthy project than the direct mail method with such productive names of investors as supplied by the Bennett organization.

Very truly yours,
PACIFIC HOMESEEKERS COMPANY,
Per G. H. Currier, President.

IF YOU NEED LARGE CAPITAL DEAL WITH THE OLD RELIABLE BENNETT ORGANIZATION, IF YOU WANT THE MOST OF THE BEST FOR THE LEAST

High Yield Convertible BONDS

For those who wish to invest conservatively and at the same time in a way which will enable them to take full advantage of favorable influences in the stock market, convertible bonds offer distinct advantages. We suggest at the price of 98 to yield 7.30% a short term convertible bond which commands the interest of investors.

Full details on request.

Howard G. Rath Company
Established 1919
INVESTMENT SECURITIES
Members L. A. Stock Exchange
512 Pacific Mutual Bldg. Los Angeles
Telephone 870-448

Interested In STOCKS?

Before Buying or Selling, Consult Our Records.

STOCK DEPARTMENT

Banks, Huntley & Co
MEMBERS LOS ANGELES STOCK EXCHANGE
1312 STOCK EXCHANGE BLDG.
PHONE — METROPOLITAN 4300

The John M. C. Marble Co.
Metro. 1538 Telephones Main 1538
Capital paid in $500,000.00
OLDEST HOUSE IN SOUTHERN CALIFORNIA DEALING IN REAL ESTATE FIRST MORTGAGES EXCLUSIVELY.
OUR INDIVIDUAL COUPON MORTGAGES ARE THE BEST IN CALIFORNIA INVESTMENTS.
25 Years in the Main Corridor of H. W. Hellman Bldg., Corner Fourth and Spring Streets, Los Angeles.

Julian Petroleum
If you want to sell, bring your certificate to this office for best price.
If you want to buy, we quote lowest prices and best terms. We will make it easy for you to add to your holdings.
If you need cash, we will advance you quickly and without delay 60% of the market price on every unit of 1 preferred and 1 common. Three, six or twelve months at 7 per cent per annum. No fees or commission. You enjoy all dividends.
Write for our Market News Letters with report on Julian issues, mailed free.
R. H. DURST & CO.
804 Haas Bldg., 7th at Broadway
Phones 817-196 — 870-381

A. M. Clifford
Investment Counselor and Financial Analyst
Advises with Clients from a disinterested position, upon all matters pertaining to Bond or Stock Investments.
"No Securities to Sell"
Stock Exchange Building — Los Angeles

7½%
Los Angeles Lumber Products Co.
1st lien and Col. Trust Bonds
Dated 2-1-24 due 2-1-44. A VERY ATTRACTIVE ISSUE.
Ask Us About Them.
Stevens, Page & Sterling
610 Van Nuys Bldg.
Phone 877-861

FORTUNE OF $300,000 STARTED THROUGH SAVING
Systematic Saving made a $300,000.00 fortune possible for David Dickson. From clerking in a store he rose to prominence as a manufacturer. Today he is free from worry about the future. How he did it is interestingly told in his book, "Sensible David Dickson." For a free copy, tear out this ad and mail to us with your name and address in the margin—now.
LEIGHT, HOLZER & CO.
297-311 W. Washington St., Chicago

THE MEXICAN YEAR BOOK—'20—'21
"The Standard Authority on Mexico"
History, Politics, Transportation, Commercial, Banking, Land Titles, Colonization, Tariff, Oil, etc., etc.
At your book store, $7.50, or
Mexican Year Book Publishing Co.
118 S. Broadway, Los Angeles. [illegible]

Business; Financial; Markets; Investment

SUGAR HAS ITS UPS AND DOWNS

Report Shows Year to Have Been Emotional

Plenty of Action is Crowded Into Twelve Months

Producers Profit; Commodity Costs Consumers Less

Sugar refiners in 1923 had all the ups and downs of a ten-year prewar period, according to Earl D. Babst, president of the American Sugar Refining Company. The inventory of the company fluctuated as much as $2,500,000 in a single day, he states in his annual report, released yesterday for publication.

Although the company sustained an operating loss of $1,693,070.01, this amount was covered by income from other investments and interests totaling $3,505,143.35, of which $5,552,487.95 represented income from investments largely in sugar-producing companies. Sales of various investments, including common and preferred stock in the Great Western Sugar Company, yielded $4,542,631.10, which has been set aside as a reserve to strengthen the company's refining facilities in New York Harbor.

Reviewing conditions within the sugar industry in 1923, Mr. Babst states that the price of raw sugar changed 115 times, and the extreme fluctuation of 2.375 cents per pound in raw sugar prices during 1923 was greater than the fluctuation of the entire ten years preceding the World War, in all of which time it was only 2.725 cents.

In the post-war disorganization of prices sugar went to greater extremes than any other basic commodity. Compared with the average prices of 1910, sugar's fluctuation since the armistice is shown to have been greater than the combined fluctuations of wheat and cotton, and almost equal to the combined fluctuations of wool, rubber, coal and copper.

A PRODUCERS' YEAR

The report shows that the American Sugar Refining Company received profits of $3,505,143.35 in the form of investment income and interest. Of this amount $3,552,487.95 represented income from investments, largely in sugar-producing companies. This sum, together with $2,955,475.40 interest earned, was sufficient to cover a loss on refining operations of $1,693,070.01, and to provide for depreciation, bond interest and preferred dividends, and leave a balance of $865,107.34, which has been added to surplus. Sales of various investments yielded a profit of $4,542,631.10, which has been set aside to strengthen the company's refining facilities in New York Harbor.

The year 1923 was unprofitable for cane sugar refiners, the report says, and the loss of $1,693,070.01 on 1,165,000 tons of raw sugar refined by the company during the year is ascribed by Mr. Babst to the 115 fluctuations of raw sugar prices. In 1922, he points out, the company refined 1,650,000 tons, at a profit of $10,083,832.55.

Sales of the company totaled $200,000,000. Nearly 600,000,000 pounds of package sugar alone was sold.

SUGAR CHEAPER HERE

The wholesale price of refined sugar in the United States during 1923 is shown by the report to have been lower than the price in England, France, Spain, Italy, Holland, Norway, Canada or Uruguay. The price of sugar last year, compared with the average price from 1890 to 1899, indexed at less than 180, according to the report, while the composite average price of milk, eggs, butter, bread and potatoes indexed at more than 215.

The food value obtainable from sugar for 1 cent in 1923 is shown to have been 214 calories, compared with 174 for bread and for meats like pork 115; beef 69, and fowl 27. Dairy products like cheese, milk and butter yielded only, 80, 79 and 72 calories, respectively, for 1 cent, according to the report.

About half of the 26,751 stockholders of the company are women. The average holding is thirty-four shares.

SOUTHERN STORMS RESTRICT TRADING

[EXCLUSIVE DISPATCH]

NEW YORK, March 11.—Cotton futures ruled firm in rather quiet trading on the local exchange today. Severe storm conditions, particularly in the South, seriously restricted dealings and local operators furnished the bulk of the business. The opening was dull and featureless, quotations fluctuating until reports of unfavorable weather in the belt caused a rather sharp advance when some local shorts attempted to cover commitments. This in turn encouraged scattered buying by local operators which carried values some 20 to 25 points above the previous closing. At that level sufficient offerings were encountered to check the advance, but firmness continued to close and final prices were 14 to 27 points net high.

Spot cotton 28.90, 35 points net higher.

Closing Prices

NEW YORK

[Furnished by McDonnell & Co., 424 South Spring street.]

Option—	Open.	High.	Low.	Close.
January	24.80	25.00	24.80	25.00
	25.15	25.74	25.08	25.30@25.40
	25.20	25.60	25.20	25.47@25.50
	27.50	28.07	27.70	28.00@28.25
	25.40	25.85	25.35	25.45@25.47
December	25.10	25.45	25.07	25.40

NEW ORLEANS

March	25.20	25.50	25.07	25.32
May	25.45	25.70	25.28	25.50@25.51
July	27.27	27.52	27.21	27.44@27.46
October	24.80	25.10	24.77	25.12@25.13
December	24.90	25.00	24.80	24.72@24.77

Cottonseed Oil

[EXCLUSIVE DISPATCH]

NEW YORK, March 11.—Closing prices for cottonseed oil, with comparisons:

	March 11	March 10
March	9.68@ 9.90	9.79@ 9.81
April	9.66@ 9.73	9.74@ 9.80
May	9.62@ 9.84	9.89@ 9.89
June	9.80@10.20	10.00@10.20
July	10.10@10.20	10.20@10.20
August	10.20@10.30	10.35@10.45
September	10.30@10.30	10.45@10.45
October	9.70@10.00	9.85@10.00
Spot	9.65@ 9.90	9.80@ 9.90

DAILY TRADE TALK

Corporation Commissioner Says Political Influence Doesn't Go; Credits and Oversea Business

From time to time there has come to the attention of the State Corporation Department information that companies having applications before the department for permission to sell securities in this State, have been preyed upon by alleged politicians and others, claiming to have influence which will hasten action or obtain special favors and privileges in the department.

In some instances the department has been informed that these persons have offered their alleged influence for sale on a cash basis; in others these self-styled politicians offer to "get the applications by the Corporation Department" for blocks or slices of promotion stock.

Commenting upon these activities, Commissioner of Corporations, Edwin M. Daugherty, yesterday issued a warning advising corporation officials to disregard any such offers of assistance. Not only will such activities avail them nothing, but wherever the "delicate hand" of this type of gentry appears, the department moves with extreme caution.

It has been the experience of the department, according to Commissioner Daugherty, that wherever companies resort to the use of "influence," whether that influence be claimed to be in the nature of a "pull with high officials" or "political powers" the business plan of the applicant should be subjected to the closest scrutiny for the purpose of ascertaining if there is "a colored gentleman in the wood pile" or a "bug" in the application.

Where companies resort to these tactics it generally develops that their business plan is questionable and someone connected with the organization expects to "get his" without paying for the same.

The Los Angeles grand jury, covering a period of nine months, heard testimony from witnesses from practically all parts of the State of California concerning allegations that graft had been used on the department in putting over applications, but the grand jury found that no graft existed.

"Nevertheless, we feel," said Commissioner Daugherty today, "the common garden variety of grafter and cheap politicians are practicing this deception on corporations and especially new companies about to undertake the work of financing. This is being done by outsiders who urge that they have 'political influence at the Capitol,' and who claim that all they have to do is to 'pass along the word' and a 'high official' will issue orders to the department.

"Political or other influence will not, and does not, sway this department in the smallest degree in passing on applications of corporations. Each application must stand or fall upon its own merit. Each must stand the test laid down by the Corporate Securities Act, under which the department operates, to the effect that it, the proposed plan of business of the applicant is not unfair, unjust, or inequitable, that it tends to fairly and honestly transact its business, and that the securities that it proposes to issue and the methods to be used in the issuing and disposing of them was not such as, in his opinion, will work a fraud upon the purchaser thereof, the Commissioner shall issue to the applicant a permit authorizing it to issue and dispose of securities.

"All corporations applying to the Corporation Department should beware of the attorney, the politician or any individual, claiming to have any 'influence' whatsoever with this department, because attempting the use of such socalled 'influence' instead of being a help will be a positive detriment."

CREDIT SITUATION

The Credit Clearinghouse report for Febuary which is just made available shows the most active purchasing since August, 1923, and this in spite of the fact that the month was a short one with two full holidays.

As compared with January, February showed a marked increase in purchasing by all sections into which the country is divided for the purpose. On the Pacific Coast all three States, California, Oregon, and Washington, purchased more actively than at any time since last summer.

The largest percentage increase is in the mountain section, which shows a distinct forward movement corresponding with the rising price of copper. An almost equal percentage increase is reported from the north agricultural section, in this case responding to the rising price of wheat. Next comes the south agricultural section in which all States are considerably ahead of their January purchasing, a condition which also obtains in the East.

Some interesting results are worked out taking as a basis the percentage of the whole population of the United States living in each section or State, and comparing with this figure the percentage of orders coming from that section or State during the month.

The results are as follows:

THE SIX SECTIONS

Section—	Percentage of Population	Orders
Pacific Coast	5.3	4.6
Mountain	2.6	2.1
North Agricultural	6.5	5.1
Middle Agricultural	25.0	21.3
South Agricultural	25.7	23.7
East	34.9	43.2
	100.0	100.0

It is evident at once that five sections received a percentage of February orders less than their percentage of population.

To make this still clearer, and to make comparison between the sections easier and more accurate, a table is added showing the exact ratio of orders to population for each section; in other words, the percentage of purchases actually made, as compared with the total each section would receive, if the distribution of orders exactly followed population:

QUOTAS PURCHASED

Section—	Percentage of quota purchased
Pacific Coast	87
Mountain	81
North Agricultural	78
Middle Agricultural	85
South Agricultural	92
East	124

The East Section evidently got the lion's share of February orders, with the South a good second. The Pacific Coast, the Middle Agricultural and Mountain Sections got between 80 and 90 per cent of their share; while the North Agricultural got only 78 per cent.

This last figure indicates a marked improvement in the North Agricultural Section, however, since that section got only 64 per cent of its share in the last six months of 1923.

We come now to the distribution of orders among the States in each section, once more comparing the State's percentage of population with its percentage of February orders:

PACIFIC COAST SECTION

State—	Percentage of Population	Orders
California	61.5	71.6
Oregon	14.1	11.3
Washington	24.4	17.1
	100.0	100.0

California got the lion's share of the orders, while Oregon did considerably better than Washington.

MOUNTAIN SECTION

State—	Percentage of Population	Orders
Arizona	12.0	11.4
Colorado	33.7	31.4
Idaho	15.6	11.2
Nevada	2.8	3.7
New Mexico	12.9	8.7
Utah	16.1	21.7
Wyoming	6.9	11.9
	100.0	100.0

It is clear that Wyoming has done conspicuously well, and that Utah has also done very well, with Nevada a good third. And these three States have all improved on their percentages for the last six months of last year.

CHINESE DOMINOES

Mah jongg sets stood sixth in value in the list of declared exports from Shanghai to the United States last year, according to a report from Consul-General E. S. Cunningham of the Department of State. They were exceeded in value only by exports of silks, laces, skins, eggs and tea. The total value of the mah jongg sets which Shanghai sent us in 1923 was $1,605,000, which was $176,247 more than the value of declared exports of hairnets, which have been for years an important import from China.

Declared exports of merchandise of all kinds from Shanghai to the United States showed an increase of approximately 29 per cent over those of the preceding year, practically all raw silk, which was valued at $33,500,000.

Merchandise shipments amounted to $59,237,595, and exports of gold bars and coin to $5,437,193, compared with exports of merchandise valued at $45,908,538 and treasure shipments of $11,574,215 in 1922. The increased value of merchandise exported was $13,329,057 greater than in the preceding year and was more than the increase in the total trade including the above-mentioned exports of gold.

WHAT THE WORLD WANTS

The four geographical points of the earth are represented in the requests reaching the Department of Commerce for American goods. The efforts of American trade envoys have brought thirty-six foreign countries to our markets in search of commodities ranging from rubber toys to modern fire-fighting apparatus.

Belgium includes a request for the purchase of bacon and lard in 100-ton lots. Among other things Germany wants amusement and inquires for motion-picture films. Brazil wants to purchase shoe polish. South Africa wants to buy clothes-pressing machines.

Industrial machinery, foodstuffs, and specialities exceed in number the requests for chemicals, drugs and pharmaceutical products, electrical appliances, minerals and metals, textiles and numerous other articles.

INSURANCE SALES

Sales of ordinary life insurance in the United States during January were 15 per cent above the corresponding period of last year, according to figures just published by the Life Insurance Sales Research Bureau of New York. Sales by companies which had in force over 80 per cent of the legal reserve ordinary insurance amounted during January of this year to $538,601,000 of insurance as compared to $466,880,000 of insurance in January of last year.

Sales in New York City, Chicago, Philadelphia, Boston, Cleveland and Detroit for January, 1924, were higher than for January, 1923. Detroit shows the greatest gain, or 25 per cent; with Chicago a close second at 24 per cent.

IT'S AN ILL WIND, ETC.

Taking advantage of the destruction of the old style telephones equipment, in the earthquake, the Tokio Telegraph Bureau is considering the installation of automatic telephones, says Acting Commercial Attache E. G. Babbit in a report to the Department of Commerce. This will greatly facilitate the use of telephones by foreigners who found it difficult to secure connections under the old system, and it is generally considered more economical and efficient. The losses in the earthquake were estimated at 150,000,000 yen and replacements will probably not be complete before 1925.

METAL MARKETS

Daily Review

[EXCLUSIVE DISPATCH]

CLEVELAND, March 11.—Daily Metal Trade today says: "Car orders just placed in Chicago district involve 80,000 tons of steel and largest building projects of season appear also in that district. Steel and its mill wages will remain unchanged, or at 32 per cent above base during next two months for third successive period, according to bimonthly settlement just made at Youngstown, which developed average sales price of $.75. Valley sheet trade hopefully awaits appearance of second-quarter buying. Basic and malleable pig iron is being bought more freely at higher prices. Copper is strong at New York at 14@14¼c. Zinc easy at 6.35, but lead dull at 5¾@6c. St. Louis. Tin reaches new high price at 53¾c."

CALIFORNIA DRIED FRUIT

[BY A. P. NIGHT WIRE]

NEW YORK, March 11.—Evaporated apples, more street demand. Prunes, quiet. Apricots, firm. Peaches, firm. Raisins, steady.

MARKET INDEX

The following index will be found convenient for quickly locating market information in this issue of The Times:

	Page
Bond quotations	17
Business news	16
Building permits	16
Citrus fruits	15
California dried fruits	16
Cotton	16
Daily Trade Talk	16
Eggs, poultry (butter and eggs)	15
Foreign exchange (money)	19
Gasoline, oils	16
Grains	15
Hide market	15
Live stock	15
Metal market	16
Market reviews	19
Money, exchange	19
New York market letter	14
Produce, Los Angeles	19
Produce, San Francisco	19
STOCKS—	
Boston copper	17
Chicago	17
Los Angeles exchange	18
New York	19
New York oils	17
New York (curb)	17
Stocks and bonds in San Francisco	17
Salt Lake	17

BUSINESS NEWS

E. H. Rollins & Sons have purchased and are offering $100,000 City of Beverly Hills Municipal Improvement 5 per cent bonds, due serially $4000 each year 1924 to 1943 inclusive, at prices to yield 4.65 per cent. The bonds are issued to provide funds for the construction of a city hall, incinerator and street machinery purposes.

Beverly Hills has an assessed property valuation of over $9,000,000 and a total bonded indebtedness of $640,000, of which $400,000 is water debt, leaving a net debt of $240,000.

SALES FORCE BANQUETS

In celebration of the breaking of all previous sales records of Union Mortgage stock in February, and for the purpose of installing formally Harry H. Hunter as general sales manager, 100 sales representatives of the Federal Securities Company gathered at a banquet given at the Ambassador last night. Guests of honor included H. L. Carnahan, former State Corporation Commissioner; Lloyd McAtee, president and general manager of Union Mortgage; Rollin Temple, analytical sales psychologist, and others. Jonathan S. Dodge, former supervisor and State superintendent of banks, now chairman of the Union Mortgage board of directors and finance committee sent a complimentary telegram of regrets.

CITY OF PARIS

According to a statement received by Stephens & Co., the City of Paris Dry Goods Company, the oldest dry-goods company on the Pacific Coast, increased its sales over 11 per cent during the year ended January 31, 1924.

The outstanding preferred stock was reduced to $457,200 during the fiscal year, and the surplus account was increased from $294,479 to $369,888.

Regular 7 per cent dividends were paid on the preferred, and on February 15, 1924, the directors declared a 6 per cent dividend on the common, payable immediately.

The January 31 statement shows total assets of $2,885,262 against total liabilities (exclusive of capital stock and surplus) of $1,054,173, giving a net worth of $1,827,089.

Merchandise reduction during the year was satisfactory and the company entered its present fiscal year with clean stocks, comparatively small. Spring trade is showing a substantial increase over last year.

CO-OPERATIVE MARKETING

Having some relevancy to all co-operative marketing agencies is the decision recently handed down in the Superior Court of San Diego county affecting the question of the grower refunding to the exchange when his final returns are less than the sum advanced at the beginning of the season.

In a case brought by the San Diego County Honey Producers' Co-operative Exchange, organized in 1918 for the purpose of marketing honey through the California Honey Producers' Co-operative Exchange, against Lelo Lipes, a member of the exchange, the court ruled that the defendant must return the difference between his advances and final returns. It was held that the defendant had accepted the account rendered to him at the close of the season, thereby becoming liable for the differential.

MOODY ON THE WAY

John Moody, president of Moody's Investors' Service, will arrive in Los Angeles near the end of the month, according to advices at the local offices of the organization. He plans to spend about one month in the State, of which ten days will be in Southern California.

PERSONAL MENTION

Metzler & Co. of California announce the addition to their sales organization of R. Colin d'Aoust. Mr. d'Aoust was formerly connected with the First Mortgage Corporation.

BUILDING PERMITS

The building permits for yesterday exceeding $3500 value are:

DWELLINGS

E. A. Wright, 3063 West Ninth street, owner; E. G. Lindsay, builder; $5000.

J. Marivitz, 2729½ Boulder street, owner; M. Reuter, builder; $6000.

R. C. Shibe, 175 feet south of West Twenty-eighth street, owner and builder; $4000.

A. H. Lewis, 1235-1239½ Rodeo Road, owners; J. Kapp, builder; $8000.

H. L. Van Doorihk, 1292-1298 Trenaine avenue, owner and builder; $7200.

H. Kolker, 920-925 North Bonnie Brae street, owner; McFaddin & Winkelman Co., builders; $8178.

J. W. Morrison, 911-977 North Gower street, owner and builder; $7500.

L. Grimshaw, 744-746 Ridgewood Place, owner; W. J. Sander & Son, builders; $7500.

F. W. Herring, 413 Wilton avenue, owner and builder; $5000.

W. T. Sharp, 423-425½ Plymouth Boulevard, owner and builder; $24,500.

J. Pinner and S. Yanowitch, 2413-2417½ and 2419-2419½ Malaber street, owners and builders; $5400.

M. Y. Mitchell, 3265-3267 Cadiz avenue, owner; I. Carlan, builder; $3500.

F. H. Calkins, 947-949½ West Sixty-eighth street, owner and builder; $5000.

A. M. Ingnell, 828-830 La Jolla avenue, owner; M. H. Lewis, builder; $5000.

OFFICE BUILDING

Professional Building Company, 1043 West Sixth street, owners; Winter Construction Company, builders; $5000.

APARTMENTS

E. Rosenthal, 509 Union Drive, owner and builder; $45,000.

H. D. Garrison, 1959 North Argyle street, owner; J. W. Cruickshank, builder; $30,000.

J. Pinsley and S. Yanowitch, 2417-2417½ Malabar street, owners and builders; $13,000.

W. Kaelin, 123-125½ West Avenue 33, owner and builder; $11,000.

NEW INCORPORATIONS

SACRAMENTO, March 11.—Articles of incorporation have been filed with the Secretary of State as follows:

Hungalow Building and Finance Company, Glendale—Capital stock, $150,000; shares, 1500; subscribed, $500.

Berkeley Post No. 7, American Legion Building Association, Berkeley—No capital stock.

H. E. Rathbun Company, Los Angeles—Capital stock, $50,000; shares, 500; subscribed, $500.

Mack Holding Company, Los Angeles—Capital stock, $10,000; shares, 1000; subscribed, $500.

Los Angeles Sales Company, Inc., Los Angeles—Capital stock, $50,000; shares, 50,000; subscribed, $300.

Pyramid Soft Water Company, Los Angeles—Capital stock, $10,000; shares, 100; subscribed, $300.

Mandhart Company, Los Angeles—Capital stock, $250,000; shares, 250,000; subscribed, $2.

Uddorlordes Finance Company, Inc., Los Angeles—Capital stock, $50,000; shares, 500; subscribed, $500.

Wilmar Oil Company, Los Angeles—Capital stock, $200,000; shares, 200,000; subscribed, $2.

West Coast Armature, Los Angeles—Capital stock, $25,000; shares, $500; subscribed, $20.

F. Sale One Company, Inc., Los Angeles—Capital stock, $50,000; shares, 500; subscribed, $500.

Hillfarr & Co., Ltd., of New Scotia—Certified copy of articles filed.

Western Pacific Radio Corporation, San Francisco—Capital stock, $25,000; shares, 2500; subscribed, $30.

Riddell & Bushrod, Inc., Long Beach—Capital stock, $100,000; shares, 1000; subscribed, $300.

Edmonds Ranch Company of San Bernardino—Capital stock, $50,000; shares, 500; subscribed, $50,000.

Johnson & Higgins of California, San Francisco—Capital stock, $50,000; shares, 500; subscribed, $500.

GASOLINE, OILS

Gasoline

[EXCLUSIVE DISPATCH]

CHICAGO, March 11.—Gasoline, tank wagon, 19; service station, 20; Carbon Perfection, 11; machine oil, summer, 8.9; winter, 16.4. Linseed oil, raw, 1 to 4-barrel delivery, 1.19; boiled, 1.12; denatured alcohol, 35; turpentine, 1.14.

Ship Stores

[BY A. P. NIGHT WIRE]

SAVANNAH (Ga.) March 11.—Turpentine firm, 94; sales, 88; receipts, 37; shipments, 158; stock, 6580.

Rosin firm; sales, 303; receipts, 673; shipments, 2030; stock, 61,452.

Quote: B, D, E, F, G, H, I, K, M, 4.65; N, 4.80; WG, 5.10; WW X, 6.15.

Flaxseed

[EXCLUSIVE DISPATCH]

DULUTH, March 11.—Selling was renewed at the opening of the market for flaxseed here today and prices again declined, touching new low marks for the season. Upturns at Winnipeg were reflected in the later trading and most of the losses were recovered before the close, excepting on the spot month, which was off 2¾ per cent. May and July made fractional gains on the day. Close: March, 2.44; May, 2.46¾; July, 2.30¾; track, 2.44@2.47; arrive, 2.44.

Minneapolis: Flax demand fair to good. No. 1 seed on spot quoted at 2.40@2.48¾; to arrive at 2.38@2.46. Receipts, four cars; last year, thirteen cars. Shipments, seven cars; last year, eight cars.

BLUE DIAMOND SERVICE COMPANY

FIRST MORTGAGE 7% BONDS
Due 1939—Yielding 7.10%

Security of a diversified character and earnings from diversified sources, coupled with the same management that brought net sales up from approximately $57,000 in 1918 to over $3,600,000 in 1923, indicates in a brief way the Safety inherent with this issue of investment bonds.

As an instance of security, there is one parcel of 22 acres situated at 16th and Alameda Sts., Los Angeles which in itself has a conservative value in excess of the total bond issue. With the addition of other properties there are $3600 of assets to every $1000 of Bonds.

Net Earnings for 1923 were at the rate of over 8 times interest requirements and average more than 4 times these charges for the past 3 years. Application has been made to certify these Bonds as a Legal Investment for State Savings Banks.

HUNTER, DULIN & CO.
GOVERNMENT, MUNICIPAL AND CORPORATION BONDS
NINTH FLOOR, CALIFORNIA BANK BUILDING
629 SOUTH SPRING STREET
Phone Main 6901
LOS ANGELES
PASADENA HOLLYWOOD SAN FRANCISCO SAN DIEGO SANTA BARBARA OAKLAND
Private Wire Service to All Markets

$100,000
City of Beverly Hills
(Los Angeles County, California)
MUNICIPAL IMPROVEMENT 5% BONDS
Dated October 15, 1923 — Due Serially as Shown Below
Principal and semi-annual interest (April 15 and October 15) payable at the office of the City Treasurer of Beverly Hills, California
Denomination $1000

Legal Investment for Savings Banks in California
Exempt from Personal Property Tax in California
Income Exempt from Federal Income Taxes

Subject to the approving legal opinion of Messrs. O'Melveny, Millikin, Tuller & Mussel of Los Angeles, California.

FINANCIAL STATEMENT
(as officially reported)

Assessed Valuation, 1923	$9,505,175
Total bonded debt (incl. this issue)	640,000
Water Debt	400,000
Net Debt	240,000

The City of Beverly Hills, with an area of almost 3000 acres and an estimated population of 5500 adjoins the City of Los Angeles on the west, in the direct line of development between the city and the sea. It is considered one of the most select residential sections in Southern California.

AMOUNTS AND MATURITIES
$4000 annually October 15, 1924, to 1943, inclusive
PRICED TO YIELD 4.65%

E. H. Rollins & Sons
Founded 1876
1000 California Bank Bldg., Los Angeles
629 South Spring Street — Telephone [illegible]
Boston — Philadelphia — Chicago
Denver — San Francisco — New York

Safety 7% YOUR CONCERN

HIGHEST interest yield consistent with safety are your only concern . . . . and it is these qualities that are absolutely fixed, first to last in our 7% First Mortgage Real Estate Bonds. Advance protective terms imposed by our plan place your money in perfect safety. It is the end of investment worry.

Income-bearing Los Angeles property at a valuation of practically double the bond issue is your security. Your name across the face of this announcement will bring complete information.

First Mortgage Corporation
-877-551-
811 VAN NUYS BUILDING
LOS ANGELES
OFFICES IN HOLLYWOOD LONG BEACH

BONDS—Municipal—Corporation—Public Utility
LOANS—Building and Real Estate
ROBERT MARSH & CO., INC.

Commercial Paper
Graves & Graves
MEMBER LOS ANGELES STOCK EXCHANGE
629 S. SPRING ST.

FEDERAL SECURITIES CORPORATION

Letters That Come In Your Mail!

You may have a habit of merely glancing at letters that come to your home, but lots of folks here in Southern California have found that a letter on the "Federal" stationery has a message that's worth a careful reading.

"Read our next letter—you'll find it worth while."

FEDERAL SECURITIES CORPORATION
300 W. Eighth Street
Los Angeles

Dividends Payable Quarterly

HAVE you ever experienced the satisfaction of having your dividends paid every three months—just as you needed the money?

BARKER BROS., Inc., 7½% Cumulative First Preferred Stock offers you this convenience.

Here is an opportunity for a 7½% return with exceptional safety and convenience from an investment in the Cumulative First Preferred Stock of this successful Los Angeles institution.

Call, Write or Phone for Circular

H.H. LEWIS & COMPANY
Government, Municipal and Corporation Bonds
CITIZENS NATIONAL BANK BLDG.
LOS ANGELES · PHONE 872-721

FOR SALE

$2000 to $3000

7% First Mortgages

Carrying This Company's Positive

GUARANTEE

Any Amount Up to $65,000

4½ Years to Run

Each Mortgage secured by a property worth 2½ times its face. We collect interest and forward to our mortgage holders as it accrues—see that taxes are paid and insurance kept up, without expense to them.

ANGELES MESA LAND COMPANY
W. F. JEFFRIES, President.
Capital and Earned Surplus Over $1,000,000
612 New Pantages Building, Seventh and Hill
Phones: 874-173 and 825-286

ARE YOU A SALESMAN?

We want one or two conscientious men who are well thought of and of sterling integrity, to call on an excellent list of prospects and present the facts of an extraordinary business proposition.

If you measure up to the standard indicated by the foregoing, call at 1001 Lane Mortgage Bldg. any time before noon Wednesday or Thursday. Ask for Mr. Paxton.

If you have $5000.00 and would be interested in becoming an active member of a live organization in the development of one of the finest pieces of acreage in Beverly Hills, reply by letter.

Address N, Box 591, Times Branch

BOND DEPARTMENT
Harris Trust & Savings Bank
Organized as N. W. Harris & Co. 1882. Incorporated 1907
HARRIS TRUST BUILDING, CHICAGO
Harris, Forbes & Co. New York — Harris, Forbes & Co., Ltd. Montreal — Harris, Forbes & Co., Inc. Boston
Los Angeles Representatives
[illegible] Van Nuys Bldg. 872-391.

G·E·MILLER & COMPANY
BONDS
700 Van Nuys Bldg. — Portland — San Francisco

Merrill, Lynch & Company
CLEVELAND STOCK EXCHANGES
PHONE [illegible]

A. R. STAATS CO. Phone 875-841 BONDS
Orders executed in Listed Securities
SAN DIEGO PASADENA

BOND QUOTATIONS

French Issues Recover

[BY A. P. NIGHT WIRE]

NEW YORK, March 11.—Recovery of French governmental and municipal bonds, which were accorded support along with buying of the franc, was the outstanding feature of today's quiet bond market. [illegible]

Following are closing quotations on bonds listed on the New York Stock Exchange, furnished by Logan & Bryan, 630 South Spring street:

RAILROAD BONDS — STREET RAILWAYS — INDUSTRIAL BONDS — FOREIGN BONDS

[illegible]

Bond Averages

[EXCLUSIVE DISPATCH.]

NEW YORK, March 11.—Bonds: Today's close; —Net Change— Day. Month. Year.

40 issues.... 77.90 —.19 —.62 —.33

Liberty Bonds

NEW YORK

	($1000.)	High.	Low.	Close.
Liberty 3½s	22	98.27	98.24	98.27
Do. 1st 4¼s	14	98.20	98.21	98.16
Do. 2nd 4¼s	719	98.09	98.22	98.30
Do. 3rd 4¼s	219	100.00	98.26	98.31
Do. 4th 4¼s	711	98.30	98.26	98.30
U. S. Govt. 4¼s	224	100.30	.....	.....

LOS ANGELES

Following are the closing bid prices at the Los Angeles Stock Exchange:

[illegible]

Legal

DEPARTMENT OF THE INTERIOR, NATIONAL PARK SERVICE, WASHINGTON, D. C., MARCH 6, 1924. Bids will be opened by George E. Goodwin, Chief Civil Engineer, National Park Service, at the office of the Utah State Road Commission, State Capitol Building, Salt Lake City, Utah, at two o'clock P.M., Thursday, April 3, 1924, for the construction of road approaches, concrete abutments, etc., and for furnishing, hauling, and erecting, etc., a 120-foot steel highway bridge, all near Rockville, Utah, all work to be included in one contract. Instruction to bidders, proposal blank forms, specifications and drawings for the work can be obtained from Mr. Goodwin's office, 611 Couch Building, Portland, Oregon, upon personal or written application and the deposit of $5.00, which sum will be refunded upon the return of the specifications complete in good condition not later than the date of opening of the bids. (Deposits shall be in the form of certified or cashier's checks made payable to George E. Goodwin, Chief Civil Engineer.) Specifications and drawings can also be seen at the National Park Service, Washington, D. C., at the office of the Superintendent of Zion National Park, at the office of the County Commissioners at St. George, Utah, at the office of the Forest Service at Cedar City, Utah, at the office of the Chief Engineer of the State Road Commission at Salt Lake City, and at the chambers of Commerce of Ogden, Salt Lake City, Provo, Los Angeles, San Francisco and Denver.

STEPHEN T. MATHER, Director.

STOCKS AND BONDS IN SAN FRANCISCO

SAN FRANCISCO, March 11.—Following are the closing quotations and sales on the San Francisco Stock Exchange, furnished by Hunter, Dulin & Co., members of the San Francisco and Los Angeles Stock Exchanges, sixth floor, California Bank Building.

STOCKS — Oil — Insurance — Utilities — Sugars — Bank Stocks — Miscellaneous — BONDS — SALES

[illegible]

CLOSING QUOTATIONS ON BOND EXCHANGE

SAN FRANCISCO, March 11.—Following are the closing quotations on the San Francisco Stock and Bond Exchange. Furnished by Logan & Bryan, 630 South Spring street.

Miscellaneous Bonds — Water Stocks — Gas and Electric Stocks — Railroad Stocks — Insurance Stocks — Bank Stocks — Sugar Stocks — Oil Stocks — Miscellaneous Stocks — Additional Quotations

[illegible]

NEW YORK CURB

Oils Awaken

[BY A. P. NIGHT WIRE]

NEW YORK, March 11.—Stock prices made irregular recovery from recent heaviness in today's extremely quiet curb market. Speculative interest was centered largely in the oil shares, several of which began to respond to higher crude prices. [illegible]

Following are the closing quotations on the New York Curb market, furnished by Logan & Bryan, members of the New York Stock Exchange, 630 South Spring street.

Industrials — Standard Oils — Independent Oils — Mines

[illegible]

MINING STOCKS IN SAN FRANCISCO

SAN FRANCISCO, March 11.—Following are the closing quotations on the San Francisco Stock Exchange. Furnished by Logan & Bryan, 630 South Spring street.

Goldfield District — Manhattan District — Comstock District — Tonopah District — Other Districts

[illegible]

BOSTON STOCKS

[Furnished by A. A. Housman & Co., members all leading exchanges, 515 West Sixth street.]

BOSTON, March 11.—Closing quotations on the Boston Stock Exchange:

[illegible]

STANDARD OILS

[Furnished by A. A. Housman & Co., members all leading exchanges, 515 West Sixth street.]

NEW YORK, March 11.—Closing quotations:

[illegible]

CHICAGO EXCHANGE; PRICES, RANGE, SALES

[EXCLUSIVE DISPATCH]

CHICAGO, March 11.—Close of the Chicago Stock Exchange today. Furnished by Logan & Bryan.

Sales. Stock. High. Low. Close.

[illegible]

CLOSING QUOTATIONS AT SALT LAKE CITY

[EXCLUSIVE DISPATCH]

SALT LAKE, March 11.—Closing quotations:

[illegible]

BANKRUPTCY PETITIONS

Voluntary petitions in bankruptcy were filed with the United States District Court yesterday as follows: [illegible]

An Attractive Bond

We have available a small block of the First Mortgage 7% bonds of a Company manufacturing a staple line of products with ample sources of cheap raw material and an unlimited market for its output.

For every $1,000 of bonded debt it has sound net tangible assets of $4,877.00.

The latest report of the Company shows that net earnings applicable to interest are running at the rate of twelve times interest requirements.

Management and ownership is closely affiliated with some of the largest and most successful manufacturing concerns in the United States.

We shall be glad to furnish more complete information concerning these bonds upon application.

Price Par and Accrued
To Yield 7.00%

STEPHENS & COMPANY
724 South Spring Street—Los Angeles
Telephones Broadway 878851-2-3
SAN DIEGO SAN FRANCISCO OAKLAND

G. Brashears & Co.
Bonds
Government, Municipal, Corporation
602 Security Bldg. 881-869 Los Angeles

Sales Have *Multiplied* 40 Times in 8 Years

DURING eight years of successful operation, volume of sales of the COCA-COLA BOTTLING COMPANY OF LOS ANGELES, holders of the exclusive COCA-COLA bottling franchise for this territory, have multiplied nearly forty times—growing even more rapidly than the progress of Southern California itself.

This exceptional record is the best evidence of the popularity of COCA-COLA, the world's best selling soft drink. Additional beverages bottled and distributed exclusively by the company include Delaware Punch, Hires Root Beer and Ginger Ale, Cherry Blossom and Howdy Orange Ade.

Here is an opportunity for you to share in the remarkable prosperity of this established and profitable business. To provide for additional plants, equipment, etc., this company is now offering a limited amount of its Treasury Stock—all Common Shares—price $100 each.

Every stockholder partcipates fully in the entire profits of the business. Present earnings make possible payment of substantial cash dividends this year on all stock outstanding, including this issue.

Call in person, phone 874-901, or write for further details.

Send in the Coupon

Coca-Cola
BOTTLING COMPANY of LOS ANGELES
Suite 610·Mortgage Guarantee Bldg
626 So. Spring St. Telephone 874901
LOS ANGELES

Without obligation please send me a copy of your booklet, "The Story of Coca-Cola."

Name ____________
Address ____________

LOS ANGELES EXCHANGE

General Petroleum common and Union Oil Associates took the market in hand again yesterday on the Los Angeles Stock Exchange, the sales representing a fair proportion of the total dealings in the oil list. Mining stocks were soft, while in the bond list, the activity of Pacific Electric bonds was the feature.

Associated Oil was firm on sales at 51 1-2, while Standard Oil of California advanced 1-8 of a point to 82 1-2. General Petroleum receded from 43 1-4 to a final price of 43 1-4, and Union Oil Associates declined the same distance to 54 3-4. U. S. Royalties annexed 1 1-2 cents at 25, and United Oil moved up 1-4 to 19.

Tom Reed sold at 42 in the mining list, and at the finish the closing bid stood at 37. Gold Dust sold at 2 1-2, Richmond Consolidated fell 1-2 to 12, and United Eastern was taken at 55 cents. Yellow Dog Extension sold at 12 cents.

Transactions in Pacific Electric 5s of 1924 were around 85 1-2. General Petroleum 7s of 1931 sold at 104 5-8, and considerable demand was evident for Edison 6s of 1944 at 101 1-2 up 3-8.

Following are the closing quotations and sales:

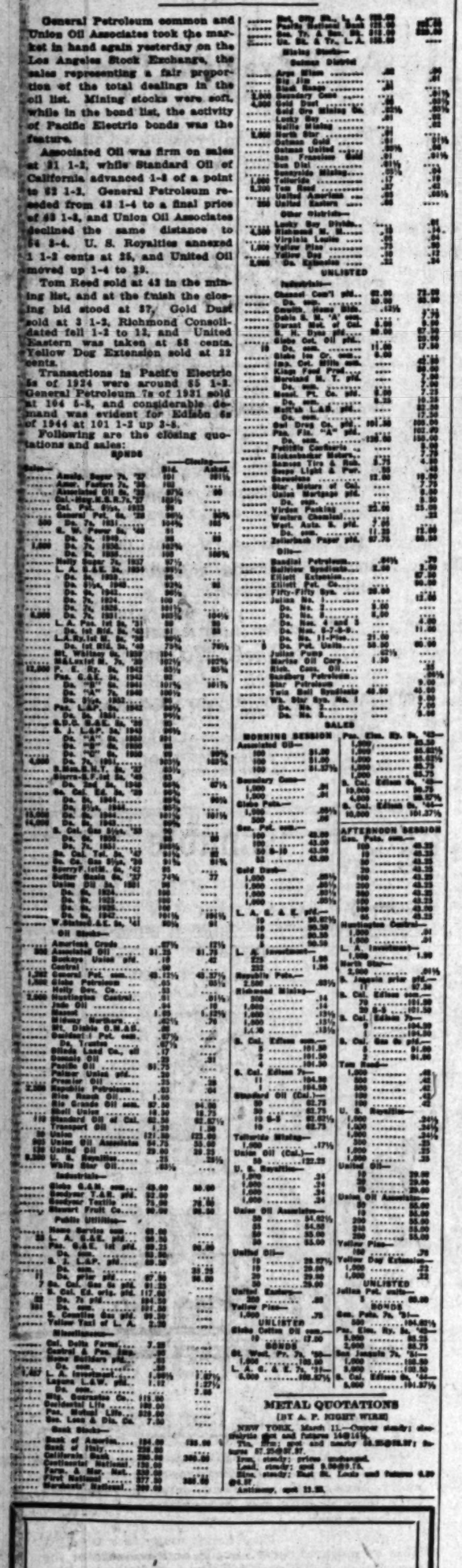

METAL QUOTATIONS

[BY A. P. NIGHT WIRE]

NEW YORK, March 11.—Copper steady; electrolytic spot and futures 14@14½c.

Tin, firm; spot and nearby $3.80@3.87; futures $3.75@3.87.

Iron, steady; prices unchanged.

Lead, steady; spot St. Louis 5.00@5.75.

Zinc, steady; spot St. Louis and futures 4.20@4.27.

Antimony, spot 11.25.

19 DAYS FROM NOW!

If you buy GILMORE Common Stock *today* at $25 per share, you will be entitled to receive a very interesting return from your investment.

It is worth your while to investigate *immediately.*

The facts will prove it!

Telephone, write or call personally for details at once.

Gilmore Oil Company

STOCK SALES DEPARTMENT

729 Van Nuys Building, Los Angeles

J. J. Doran **J. J. DORAN CO.** D. G. Grant

INVESTMENT SECURITIES

805-6 CITIZENS NAT. BANK BLDG. Tel. 671-895

Diesel is King!

Truth so wonderful that it sounds sensational

Diesel is King—crowned king because Diesel has won the scepter of accomplishment. The world of engineering achievement, of commerce and of big business bows down to the ruling monarch of economical power. *Steam and gasoline are being swept from the seas,* power plants on land far and wide are being transformed—a great evolution of cheaper horse-power and greater dollar power envelopes the industrial world today.

In six short years the Pacific Diesel Engine Company has grown from $50,000.00 to $1,500,000.00, ringing the bell of success in spite of war, readjustments and the pioneering pains of starting a *new industry* that has revolutionized the development of power on land and sea.

In six short years the small group of far-visioned men who could look into the future have made $400 every year, from every hundred dollars they invested. It sounds like the tale of Aladdin and his magic lamp, but it is the truth taken from the cold, hard facts of the financial statement, and an independent appraisal made by the American Appraisal Company.

Today, as the new year unfolds an era of tremendous progress, Diesel, King of Opportunity, flings wide the door to you. Will you come in? Will you do yourself the justice of finding out what it is all about? Or will you keep on your blinders and let this opportunity slip through your fingers?

A thousand Doubting Thomases become another thousand helpers every day!

You can't tell the goodness of an apple from gazing at its skin. You have to look inside. You probably haven't any more idea what a Diesel engine looks like, or what it is used for, than any one else did before they found out all about it.

There is something to find out—something worth knowing—that you should know and that will be profitable for you to know about the Pacific Diesel.

The more skeptical you are the more we can tell you. We want to meet face to face the man who is full of doubts. Pacific Diesel, the King of Opportunity, has a big, wonderful story to tell you—has a big, wonderful demonstration to show you—an opportunity to unfold.

Become a partner in the profits NOW!

The Pacific Diesel Engine Company offers to the public 30,000 shares of its full *profit-sharing* common stock at $10.00 per share, par value. This stock participates in all earnings of the company, share and share alike, and is offered to raise additional capital to take care of the company's growing, expanding, developing business. It is offered to you now for a *limited time only*—a ground floor, rock bottom, initial offering at only $10.00 per share. The very least you can do is to thoroughly investigate this offer.

This successful and growing concern has *already made enormous* profits, it offers you a partnership in its success. It is just as we said, truth that is so wonderful it sounds sensational.

How long do you think this opportunity is going to last? How long is your neighbor going to wait, if you hesitate? *Don't let anyone get ahead of you!* Don't wait until it is too late and be like some of Henry Ford's neighbors, who refused to see SUCCESS and FINANCIAL INDEPENDENCE when it was within their grasp.

Each dollar invested 6 years ago has earned $20
Can you visualize future earnings?

If you can't answer that question, we have nothing more to say. If you are willing and want all the facts, we have them for you. Visit the interesting Diesel engine exhibit at 410 West Sixth Street, opposite Pershing Square. Let us show you the history of our million dollar factory at Oakland, where you could see a *quarter of a million dollars* worth of Diesel engines now being built—and then make up your own mind. Learn how Pacific Diesel engines are operating the big Standard Oil ships and the Golden Gate Ferry boats. Let us show you photographs of the immense Diesel engines we are now building for the Standard Oil Company, which has already paid us over $500,000 for equipment for their big freighters. Let us show you orders on hand for nearly $300,000 worth of contracts for Diesel engines that have come to us from the United States Government and some of the biggest concerns in America.

Let us give you all the facts and figures for what we believe to be the most remarkable investment opportunity ever offered in Los Angeles. If you absolutely cannot come in person, use the coupon.

Pacific Diesel Engine Co.

Plant and Offices, Oakland Estuary
Oakland, California

Exhibit and Sales Offices, 410 West Sixth Street
Los Angeles, California

Opposite Pershing Square *Open Evenings*

R. H. Sutherland will give free lectures each hour during the day on Diesel Engine development.

PACIFIC DIESEL ENGINE COMPANY
410 WEST SIXTH STREET
LOS ANGELES, CAL.

Gentlemen:—Without obligation on my part you may send me more information about your offer.

Name _____

Address _____ State _____

City _____

6.75%
Willys-Overland Company
First (closed) Mortgage 6½% Bonds
Due 1933
Price 98 and interest
Let us send you complete information regarding this issue.
The National City Company
Offices in over 50 cities
National City Bldg., 6th and Spring Sts., Los Angeles, Telephone 57261.

E. F. Hutton & Co.
New York Stock Exchange
613 South Spring St.
Ambassador Hotel
Alexandria Hotel
6608 Hollywood Blvd.
Long Beach
342 East 3rd St.
Direct Private Wires to All Markets.

L. A. HOUSMAN & COMPANY
315 WEST SIXTH STREET
320 SOUTH SPRING STREET
Telephone 571-831
Boston Manager
ALLAN R. CRANE
GORDON B. CRANE
Members
New York Stock Exchange
New York Cotton Exchange
New York Coffee and Sugar Exchange
New York Curb Market
New York Produce Exchange
New Orleans Cotton Exchange
Chicago Board of Trade
San Francisco Stock and Bond Exchange
Los Angeles Stock Exchange
Associate Members
Liverpool Cotton Association
• PRIVATE WIRES •

LOGAN and BRYAN
South Spring Street, Biltmore Hotel
Private Wires

Read this fascinating story
"The Rousing of Robert Odell" tells the story of a man who lost his job, but it's about much more than that. It tells how he overcame obstacles, how he found himself, how he made a success of himself and how he eventually became a fortune of $17,000. If you would profit by the lessons learned by Robert Odell, get this story now. Just send your card and we will send you, with your compliments, a copy of this booklet.
G. C. Willett & Company
Willett Building
Chicago

FILE YOUR INCOME TAX RETURN
ERNEST A. STEWART
INCOME TAX EXPERT
Let us audit, write up or complete the returns. Expert advice given that saves you money. AVOID PAYING MORE THAN YOU ARE LEGALLY OBLIGATED TO PAY. Let us file your return and PENALTIES, if any, will be removed.
Phone 822-833 Washington Bldg.

UNLISTED STOCKS & BONDS
Members Los Angeles Stock Exchange
Associate Members New York Stock Exchange
Leonards & Co.
Telephone Home 822-911

"ATTENTION"
Members of all labor unions and building trades of Southern California
Ground floor and 3rd floor Auditorium
Labor Temple
241 S. Main St.
Phone 820-831

MONEY TO LOAN
on
PETROLEUM
STEAM MOTORS
LOCOMOBILE MTRS. Co.
and other
SECURITIES & STOCKS
AT LOWEST RATES
Edward C. Elliott Co.
Phone 822-831

Russell & Co
Members Los Angeles Stock Exchange
Associate Members New York Stock Exchange
Private Wires
State
30 L. T.

NEW YORK STOCK EXCHANGE

Official quotations as reported yesterday to E. F. Hutton & Co., members of the New York Stock Exchange, 613 South Spring street.

NEW YORK, March 11.—Following are closing prices, sales, high and low quotations, net change today, and high and low for 1924 up to March 5:

(Special Dividends not listed.)
Total sales of stocks—891,300 shares.

MARKET REVIEW

[EXCLUSIVE DISPATCH]

NEW YORK, March 11.—Although official confirmation of the establishment of credits in New York and in London to support the franc was not forthcoming today, it was quite evident that reports of such a step were generally accepted as true. Buying of francs, which could be traced by exchange dealers to international banking houses, continued all day and there was an unusually large amount of short covering by those who had sold francs for the decline. Barring a momentary reaction at the market's start, today's quotations for the franc were higher than those of the previous day and a definite upward trend for this exchange appeared to have been established. At its best price today, the franc sold at 3.55 1-2 cents as compared with a low of 3.43 cents on the previous day and the low for a time of 3.42 cents, established last Saturday. Under the circumstances it is not considered unusual that the French government should it be making financial arrangements to support the franc here and in London, to maintain strict secrecy about these arrangements. At any rate, it is an accepted fact in our banking circles at least that they are being made or already have been made and that pressure on the franc will meet organized resistance hereafter.

The markets as a whole do not appear to possess the strength to get out of the trading area into which they slipped ten days ago, although the cause of their alarm at that time—the Senatorial investigation—has ceased to have market effect. The tone of trading today was much improved over the previous day, it is true, but this was attributed largely to the efforts of President Coolidge, who urged Congressional agreement on tax readjustments before the payments are due on March 15.

Trading on the stock exchange was in particularly small volume, the total sales, as a mater of fact, amounting to something less than 500,000 shares, the smallest day's business since October 15, 1923, some of this inactivity of course, might truthfully be attributed to the storm which hampered wire service in many parts of the country. But it merely emphasized the fact that the markets from day to day at this time are in a waiting attitude and that such fluctuations as that occur are more or less minor ones, prompted by "experiments" on the part of professional traders on one side or the other. It would be too much to say, of course, that the market has lost its prophetic vision because at the moment it is saying nothing," rather it would appear to be marking time, awaiting the development of factors of sufficient importance to jar it from its present dead-center.

Year's Dullest Day

[BY A. P. NIGHT WIRE]

NEW YORK, March 11.—Stock prices pointed upward in today's market, the quietest full-day session this year.

Bear traders, who succeeded in bringing about a general reaction yesterday, encountered stronger buying support and finally abandoned their efforts, except in a few vulnerable stocks, on their inability to force widespread liquidation of weakened marginal accounts. Operators on the long side apparently limited commitments to supporting favorites and this, together with the restriction imposed by wire trouble, gave the market a stagnant appearance.

Chief financial interest again centered in the abnormal fluctuations of the French franc, which reflected the international battle between French governmental forces and European speculators for control in foreign markets. Today's rate moved erratically within a range of 20 points.

American sugar refining broke 3 3-8 points to 83, a new 1924 low, on forecasts of a poor 1923 report to be issued tomorrow. Other sugar shares held firm. Pan-American petroleum issues bounced upward on the announcement that E. L. Doheny, chairman, was returning to Los Angeles, confident of victory in the suit brought by the government to annul the company's leases on the naval oil reserves.

President Coolidge's special message to Congress recommending an immediate cut of 25 per cent on income taxes, created bullish enthusiasm in the afternoon trading, when the best prices of the day were recorded.

Special buying of Norfolk and Western, which crossed 120 to its highest price since 1923, was the outstanding development in the irregular trading in the railroad shares.

Call money opened at 4½ per cent and then eased to 4 1-4. Time money and commercial paper markets were dull with trading on a 4 3-4 to 5 per cent basis.

Total stock sales 4,96,900 shares. Twenty industrials averaged 97.90; net gain .40. High 1924, 101.34; low 94.85. Twenty railroads averaged 83.70; net gain .37. High 1924, 85.90; low 83.74.

POULTRY PRICES ON LOCAL MARKET

RAW SUGAR FUTURES

[Furnished by McDonnell & Co., Member New York Sugar Exchange, 624 South Spring street.]

	Opening.	High.	Low.	Close.
March	3.40	3.40	3.36	3.39
May	3.42	3.43	3.38	3.40
July	3.43	3.43	3.41	3.41
September	3.43	3.43	3.41	3.41

Spot, 3.45.

Do You Believe

—that Los Angeles is going to keep on growing at its present rate—over 100,000 new residents every year?

—that there are already over 1,000,000 mouths to feed in Los Angeles County alone? And that this will be doubled within five years, making one of the largest concentrated food markets in the world?

—that this growth, coupled with the fact that 100,000 acres of farm land have been taken out of production in Los Angeles County during the past two years for residence subdivisions, has greatly increased the demand for good farm land?

—that a real estate syndicate which is buying first-class farm and orchard land—under irrigation—near a beautiful lake—within 2½ hours drive from Los Angeles—*at only $312.50 an acre—can re-sell those lands quickly at profits ranging from 150% to 350%?*

—that a $1,000,000 expenditure by a large club for a handsome country clubhouse, golf links, mountain trails and water sport facilities around this lake and on land adjoining the syndicate's property, will increase its salability? Particularly when much of the syndicate's acreage is ideally suited for country club estates, cabin sites and tracts for sub-divisions?

If This Sounds Reasonable

—then you will be interested in ELSINORE LAND TRUSTS, a real estate syndicate buying 2,000 acres of land practically on the shores of Lake Elsinore at $312.50 an acre, which, at present prices for such land, it can re-sell at a minimum of $1,000 net per acre.

You will want to know just the things about it which are mentioned in the attached coupon. Read it!

Elsinore Land Trusts
310-314 A. G. Bartlett Bldg.,
7th and Spring
671-831 Phones 671-832
Los Angeles
Suite 201-202 Kealey Bldg.,
109 W. 3rd St., Long Beach, California

Elsinore Land Trust No. 1,
310 A. G. Bartlett Bldg.
Gentlemen:
Without incurring any obligation, I should like to have full information as to the men identified with your syndicate and the protection afforded the purchasers of syndicate interests and their opportunity for 150% to 350% profit.
NAME .....
ADDRESS .....
T-3-13

We Could Use Two High Class Salesmen

MONEY, EXCHANGE

Bank clearings yesterday were $22,504,000.00, an increase of $240,000.00 over the corresponding day of 1923.

	1924	1923	1922
Monday	$24,240,000.00	$23,240,000.00	$17,325,171.51
Tuesday	$22,504,000.00	$23,327,014.00	$17,103,028.79

Bank Debits

Saturday	$20,270,000.00
Monday	21,241,000.00

Foreign Exchange

[Furnished by Farmers and Merchants' National Bank.]

	Buying rate (over 1/10)
England, per pound sterling	4.39
France, per 100 francs	3.53
Belgium, per 100 francs	3.87
Italy, per 100 lire	4.37
Czecho-Slovakia, per 100 Kroner	0.61
Denmark, per 100 kroner	15.55
Holland, per 100 guilders	37.10
Greece, per 100 drachmas	1.40
Norway, per 100 kroner	15.10
Portugal, per 100 escudos	4.30
Rumania, per 100 lei	0.39
Spain, per 100 pesetas	13.75
Sweden, per 100 kroner	26.10
Switzerland, per 100 francs	17.30
Montreal, per 100 land currency	98.56

New York Rates

[BY A. P. NIGHT WIRE]

NEW YORK, March 11.—Foreign exchange strong. Quotations in cents:

Great Britain—Demand, 4.39¾ to 4.39¾; cables, 4.39⅞ to 4.39¼; sixty-day bills on banks, 4.37 to 4.37⅛.

France—Demand, 3.53 to 3.53⅛; cables, 3.53⅛ to 3.53⅜.

Italy—Demand, 4.37½; cables, 4.38.

Belgium—Demand, 3.86½; cables, 3.87.

Germany—Demand, per billion, .00.

Holland—Demand, 37.12.

Norway—Demand, 15.08.

Sweden—Demand, 26.16.

Denmark—Demand, 15.56.

Switzerland—Demand, 17.28.

Spain—Demand, 12.75.

Greece—Demand, 1.45.

Poland—Demand, 0.00012.

Czecho-Slovakia—Demand, 2.60.

Jugo-Slavia—Demand, 1.36½.

Austria—Demand, 0.014.

Rumania—Demand, 0.39.

Argentine—Demand, 32.97.

Brazil—Demand, 11.56.

Chile—Demand, 9.75.

Montreal, 98⅛.

Money Market

[BY A. P. NIGHT WIRE]

NEW YORK, March 11.—Call money firm; high, 4½; low, 4½; ruling rate, 4½; closing bid, 4½; offered at 4½; last loan, 4½. Call loans against acceptances, 4½. Time loans steady; mixed collateral, 60-90 days, 4½; 4-6 months, 4½; prime commercial paper, 4½.

Bankers' Acceptances

Current rate of acceptances by respective purchasers of time as prepared by the National City Company:

	Days	
	30	60
Prime eligible members	4½	4½
Prime ineligibles	4½	4½

Silver Quotations

[BY A. P. NIGHT WIRE]

LONDON, March 11.—Bar silver, 29¾d per ounce. Money, 1% per cent. Discount rates, short and three months' bills, 2% per cent.

NEW YORK, March 11.—Bar silver, 54.

Mexican dollars, 42¾.

CRUDE RUBBER MARKET

[EXCLUSIVE DISPATCH]

NEW YORK, March 11.—The crude rubber market was easier today and trading was light. Ribbed smoked sheets was offered at 23½c; easier No. 1, 23c; Para spot, 23c, 23c, and brown crepe, 20c, 21c, 22c.

Can You Sell Your Stock?

There are certain well-defined rules for organizing companies and selling securities. The best possible issue may fail to sell through ignorance or neglect of these rules.

On the other hand, many less attractive issues have been successfully marketed by following them carefully.

This association has been formed in order to supply a knowledge of these rules to organizers and promoters of worthy enterprises, and to aid them in their financing problems.

We offer you the services of men of long experience in the organization and financing of corporations.

We can probably tell you if your issue will sell—and if it will sell, we can help you sell it.

An interview will cost you nothing and may save you time and money.

HIRAM R. McTAVISH
and associates
J. O. COTTON, Organization Specialist
E. J. TAYLOR, Director of Sales
521-525 Detwiler Building
412 West 6th Street. Phone 576-981

True Tested Bonds
METZLER & COMPANY
OF CALIFORNIA
727 SOUTH SPRING STREET
Your name and address will bring our booklet.

FRICK, MARTIN & COMPANY
INVESTMENT SECURITIES
724 South Spring Street Phone 574-911

Los Angeles Gas and Electric Corpn. 6% Preferred Stock and all issues of bonds bought, sold and quoted. Telephone 576-041. Bond & Goodwin & Tucker

WHAT'S DOING TODAY

Kiwanis Club luncheon, Biltmore, noon. John Steuber McGroarty will speak on "The Missions of California."

Clarence F. Smith Lodge, No. 462, F. & A. M., meeting, Twenty-third and Union, evening.

Annual indoor car show, Biltmore, 12 a.m. to 10 p.m.

Southern California Retail Hardware Association annual convention, Ambassador, all day.

Address on "How the Division of a Star is Measured," broadcast over KHJ, The Times radio station, evening: Dr. Mark Baumgardt, speaker.

Boy Scouts of America luncheon, Alexandria, noon.

Canadian Club luncheon, Alexandria, noon.

Retail Merchants' Credit Association dinner, Alexandria, evening.

Times Masonic Club dinner, Alexandria, evening.

Small Club get and treat section meeting, clubrooms, 1719 South Figueroa, 12:30 a.m. Luncheon at noon.

Hollywood Women's Club reciprocity day luncheon, clubhouse, 1978 Hollywood Boulevard, noon. Program at 2:30 p.m.

Wednesday Morning Club luncheon, clubhouse, Argonne at 62nd Street, noon. Program at 2 p.m.

Wa Wan Club meeting, Ozanam clubhouse, 1444 South Hope, 10 a.m. Luncheon at noon. Program at 2:30 p.m.

Cabrillo Chapter, D.A.R., meeting, 2306 Hyde Park avenue, afternoon. Mrs. Roger Starrett will speak on "Better Motion Pictures."

City Club luncheon, C. C. Chapman Building, Broadway at Eighth, noon. George Grafton Wilson will speak on "Practical Aspects of International Law."

Commercial Board luncheon, Biltmore, noon. S. A. Greenwood will speak.

Nebraska State Society meeting, Mason Auditorium, Hill, 203 South Broadway, evening.

Wyatt B'rith Club entertainment and smoker, Council clubrooms, 1244 South Hope, evening.

Address on "The Future of Europe," Rhodi Club Auditorium, 1719 South Figueroa, evening: Court Kessler, speaker.

California Society of Miniature Painters' annual exhibition, Biltmore, 9 a.m. to 6 p.m.

International Printmakers' exhibition, Los Angeles Museum, Exposition Park, morning.

Mission Play, San Gabriel, afternoon.

Thursday, Cinderella Roof, Ninth and Olive, afternoon and evening.

Chess and Checkers, room 320, Union League Building, Second and Hill, 7 a.m. to 12 p.m.

Ostrich, Westlake Park, morning.

Free permanent California exhibit, comic motion pictures, State Exposition Building, Exposition Park, 10 a.m. to 10 p.m.

Los Angeles Museum exhibit, Exposition Park, morning.

Southwest Museum exhibit, Southwest Museum, afternoon.

Illustrated lectures and comic motion pictures, Chamber of Commerce, 10 a.m. to 4:15 p.m.

Joseph Bonnheim, senior lecturer, 11, concert, Philharmonic Auditorium, Fifth and Olive, evening.

MOTION PICTURES:

Alhambra, Hill, between Seventh and Eighth—Douglas Fairbanks in "The Mark of Zorro."

California, Eighth and Main—Douglas MacLean in "The Yankee Consul."

Criterion, Grand at Seventh—"Scaramouche."

Clune's Broadway, Broadway, between Fifth and Sixth—"The Man From Brodney's."

Grauman's Hollywood, McCadden Place and Hollywood Boulevard—"The Ten Commandments."

Grauman's Metropolitan, Sixth and Hill—Richard Dix in "Redwood."

Grauman's Million Dollar, Third and Broadway—"The Humming Bird."

Grauman's Rialto, Sixth and Broadway—Alice Brady in "Under the Red Robe."

Loew's State, Seventh and Broadway—Milton Sills in "Flowing Gold."

Miller's, Ninth and Ninth—"The Great White Way."

Mission, Ninth and Broadway—Lillian Gish in "The White Sister."

Tally's Broadway, Broadway, between Eighth and Ninth—Richard Barthelmess in "Twenty-one."

STAGE:

Mason Opera-house, 127 South Broadway—"The Merchant of Venice."

Biltmore Theater, Fifth and Grand—"Sally."

Morosco Theater, 744 South Broadway—"The Famous Mr. Fox."

Majestic Theater, Ninth and Broadway—"Captain Applejack."

Grand-avenue Theater, 730 South Grand—"A Wonderful Night."

Egan Theater, Pico and Figueroa—"White Collars."

VARIETIES:

Orpheum, 852 South Broadway—"The Cotton Blossom, Eighth and Hill"—"Bubbles," Burbank, Sixth and Main—"Burbank Baby Doll."

Hippodrome, Fourth and Main—Vaudeville.

Pantages, Seventh and Hill—Irene's Imperial Midgets.

PLAN WIDER STREET

Property Owners Along Gower Signing Petition

Widening of Gower street, in Hollywood, between Hollywood Boulevard and Melrose avenue is proposed by property owners who have circulated petitions to widen the street from sixty to seventy feet between Hollywood and Sunset Boulevard. They assert that 51 per cent of the property owners in this section have already signed the petition and they plan to carry the improvement south to Melrose, making Gower street one of the principal north and south arteries in Hollywood.

Supplementary to this improvement plan is the scheme to widen Melrose avenue from Western avenue to Larchmont, making a seventy-foot highway.

CAR VICTIM DIES

Death Results From Injuries In Auto Accident.

Injuries received by Mrs. J. J. McConvey, 40 years of age, in a traffic accident Monday caused her death at the Sisters' Hospital yesterday.

She was struck down at the intersection of Seventh street and Hartford avenue by an automobile driven by Mrs. Anna E. Barnhill of 980 South Oxford street. Mrs. Barnhill was not held by police. An inquest into Mrs. McConvey's death will be conducted, Coroner Nance announced yesterday.

MRS. DE GROOT GETS TEMPORARY ALIMONY

Temporary alimony of $50 a month will be paid to Mrs. Katie De Groot by Fred De Groot pending the trial of their divorce suit, according to a stipulation on file yesterday in Judge Shaw's court. Mrs. De Groot filed suit declaring that her husband falsely accused her of associating with another man and also declared that he struck her on one occasion.

MUSCLES SHATTERED

Injuries in Fall From Building May Prove Fatal

Herman Hammond, 42 years of age, of 416 South Central avenue, received injuries which may prove fatal yesterday in a fall from the third story of a building at 1216 East Eighth street, where he was employed. He landed on the ground feet first, but at the Receiving Hospital, where he was taken, physicians stated that the muscles of his arms and legs had been torn and that his leg muscle had been shattered.

LOSES AUTO AND WIFE

An automobile which Antonio Trevelli was declared to have purchased instead of paying alimony to his wife Pauline, was given to the wife yesterday by Judge Ira F. Thompson, who also gave her a divorce. In addition Trevalli was ordered to pay his wife $12.50 a week alimony. She accused him of beating her and breaking up the family furniture.

BUSINESS BREVITIES.

[Advertising]

The Times Branch office, 621 South Spring street. Advertisements and subscriptions taken. Telephone Metropolitan 0700.

Dunn Trafton's Nulife Corset Shop moved to 620 W. 9th. 879376.

EMBEZZLER IS DIVORCED BY HIS WIFE

Kaschub Imprisonment is Only Evidence Offered in Plea for Decree

Mrs. Martha Kaschub was granted a decree of divorce by Judge Summerfield yesterday from Henry J. Kaschub, a former employee of the City Engineer's office on the ground that he had been imprisoned in San Quentin for embezzling public funds.

The only testimony introduced was the files from the County Clerk's office, which showed that on January 19, 1923, Kaschub pleaded guilty to embezzling city funds amounting to $14,000 and was sentenced to prison.

PETITION RECEIVED

The City Council yesterday received a property owners' petition asking for the installation of ornamental lighting posts on Western avenue from Hollywood Boulevard to Franklin avenue.

THE CONQUEST OF HAPPINESS

By JULES PAYOT, Author of "The Education of the Will," etc. Specific instructions for the attainment by young and old of true and enduring happiness.

"A very wonderful, wonderfully helpful book."—Banner, Nashville, Tenn. $1.75, net; $1.87 post-paid; Bookstores, or Funk & Wagnalls Company, 354-360 Fourth Ave., New York.

CHINESE RUGS
Direct from our own House
TIENTSIN, CHINA
Buying From Us 50% Saves You
Every Rug Guaranteed.
All Sizes and Colors.
TIENTSIN RUG CO.
Room 811 Knickerbocker Bldg.
843 So. Olive Street
Tel. 823-255

Catarrh, Head Noises
Deafness
Scientific and effective Treatment That Gives Relief Without Drugs or Operation—No Instruments—No Pain
Free Demonstration
For Deafness, Head Noises, Discharges from Ears, Sunken Drums, Adenoids, Enlarged and Infected Tonsils, Catarrh, Chronic Sore Throat, etc.
Advice free and invited. 256 SOUTH BROADWAY, Room 710. Hours, 10 to 5; Sunday, 10 to 12; Wednesday, 10 a.m. to 3 p.m.

POISON OAK
Eczema and Itching Skin Diseases
McKinnis's Mexican Remedy
Established 1907 (17 years); guaranteed all in its effect. Your druggist will supply you or thirty-five cents, or address LABORATORY, 640 E. 22nd St., LOS ANGELES. Sample Free by Mail.—[Advertisement.

Judge Curtis Candidate for Re-election

Judge J. W. Curtis, whose appointment to Division One of the Second District Court of Appeal expires with the next election, has announced he will be a candidate for re-election. He was appointed by Gov. Richardson to fill the place vacated by Judge William P. James, who was appointed to the United States District Court by President Harding.

Prior to his appointment to the Appellate Court, Judge Curtis served eight years as Superior Court judge in San Bernardino county, before which time he was District Attorney for four years.

COMMERCIAL BOARD PROGRAM ARRANGED

The program of the Commercial Board at the luncheon today at the Biltmore will be in charge of the Pahvant Land Company. Marius de Brabant, assistant general traffic manager of the Union Pacific System, will be chairman, and among the speakers will be S. A. Greenwood, vice-president of the Pahvant Land Company, and Dr. George P. Clements, manager of the agricultural department of the Los Angeles Chamber of Commerce.

PRISONER SETS FIRE IN CELL AND LAUGHS

Samuel Shockey, 76 years of age, of 116 East First street, set fire to his mattress in a cell at the City Jail yesterday and stood off in a corner laughing heartily at the blaze, according to police report. Shockey was removed from his room unconscious from alcoholism, the police report said, and was placed in the cell for observation.

New Liquid Dissolves Teeth Stains

Whitens Dull Yellowish Teeth in 3 Minutes—New Safe Way

Never before has it been so easy to acquire clear flashing white teeth! For scientists have discovered a new harmless treatment which dissolves teeth stains instantly, giving dull, dingy teeth a dazzling new whiteness and luster.

This new treatment, called Bleachodent Combination, consists of a safe, solid liquid which curdles or loosens the stains, making them so the tooth-brush, a new kind of paste which gently removes the softened stains, and if used daily, prevents the formation of new stains. Bleachodent Combination does not affect the enamel as its mild ingredients are especially designed to act only on surface stains, not on enamel itself.

No matter how dark, stained or dingy your teeth may be you will be astonished at the results brought by the very first application of Bleachodent Combination. Tobacco and other stains disappear almost "while you watch." If you want sparkling, white, pearly teeth—the kind everyone admires—get Bleachodent Combination today. Money refunded if not delighted. Costs only a few cents at all Owl Drug Stores, Rexall Stores, Liggett's, Owl and Sun Drug Stores, Lyons Pharmacy, and all good chain stores.—[Advertisement.

Don't Scratch!
Odorless Liquid Quickly Relieves Eczema and Skin Eruptions

If your skin is broken out with moist red spots, tiny, hard pimples that itch and smart or little blisters containing a sticky, watery fluid, the chances are that your trouble is eczema. These are the commonest forms of the disease in its acute stage, which may appear on the fingers, hands, face or body. In chronic eczema the skin is usually dry and scaly or covered with crusts—sometimes badly swollen.

Eczema in any form can now be relieved without smearing the skin with disagreeable ointments or lotions. Just apply Ki-La-Ga night and morning, and you should soon be free from all discomfort. Ki-La-Ga is a product of Nature's own laboratory—a highly mineralized solution from the depths of the earth that has proven wonderfully effective in banishing skin troubles. Harmless, odorless, soothing and healing. Price one dollar at all Owl and Sun Drug Stores and other leading druggists. The Ki-La-Ga Company, Sacramento, Cal.—[Advertisement.

Assault With Weapon Laid to Postal Workers

C. L. Hester of 508 East Fourth street, postal clerk at the station at Third street and Central avenue, was arrested yesterday following asserted threats against George C. Mann of 912 Diamond street. He was charged with assault with a deadly weapon.

Mann and Hester, it was said, had a quarrel and fist fight at the postoffice Monday night, but made up and shook hands. Yesterday Hester telephoned Mann and asked him to come over, Mann said, and on his arrival told him he was going to kill him. Mann ran after the asserted attack, and called Detectives Knowles and Bligh who arrested Hester. Hester admitted the assault, the detectives assert. Detectives are trying to find out what the quarrel was about.

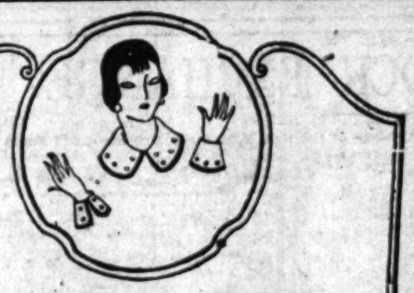

Linen Collar and Cuff Sets
A Small Accessory to the Tailored Costume
White, Tan, Green, Blue, Orange, Orchid.
Some are edged with real filet or Irish pico—others have embroidered dots.
Attractively priced.
$1.50 $1.75 $2.25 $3.50
Importers Retailers Est. 1886
Myer Siegel & Co.
617-619 S. Broadway
Women's Misses' Apparel
Phone 57-3321

For Ready Cash
Parlor Suites
Less Than Half Price While They Last
Luxurious Custom made 3-piece Sets. Heavily overstuffed pillow arms, hand tied bottoms and backs, serpentine fronts
$169.00 Finest "Royal Mohair" $198.00
Cheaper Than Any Factory or Dealer
2nd floor 627 So. Broadway 2nd floor

PUBLIC AUCTION SALE
U. S. NAVY SUPPLIES
There will be offered for sale by Public Auction at the U. S. Navy Yard, Mare Island, California, on Wednesday, March 19, 1924, at 10:00 A.M. (PACIFIC STANDARD TIME),
20,000,000 LBS., (APPROXIMATELY,) STEEL —
(Angles, channels, plates, sheets, bars, etc.)
This sale will also include, in part:
Boat and Ship Fittings—Boats—Boilers and Engines—Radio and Electrical Material—Toilet and Bathroom Fixtures—Hand and Power Tools—Hardware—Bolts, Nuts and Rivets—Pipe and Pipe Fittings—Tubing—Etc. COAT HANDING ELEVATORS AND CHUTES.
ALSO, a large quantity of condemned material.
Catalogue No. 548-A may be obtained and inspection of material arranged by communication with the undersigned.
SUPPLY OFFICER, Sales Section
Building 238, Navy Yard,
Mare Island, California

The Finest Store in America
New York VOGUE COMPANY Paris
BROADWAY AT EIGHTH
Dress Hats for the Matron
New and Interesting Creations Seen Now in the Millinery Salon

PORTRAIT Studies of two charming new models, chic and rejuvenating, that have an aristocratic elegance. For dress and afternoon wear. They should be selected with a thought to your type to give personality.

Hats in this collection,
13.50 to 25.00

Madame desires her Spring hat to be one of charming simplicity

WITHIN the Millinery Salon will be found these lovely dress hats for the matron. Fashioned of fine quality materials, Milan and taffetas with burnt peacock. Some have narrow close-fitting brims, trimmed at left side or front. The New Tricorns are here with many other choice models.

Smart Hats That You Seek Are Always Found Here

CHARGE ACCOUNTS SOLICITED — AMERICA'S FINEST STORE — HATS FOR THE FASHIONABLE WOMAN

THE WEATHER

[Official Report]

LOCAL OFFICE, U. S. WEATHER BUREAU, Los Angeles, March 11.—[Reported by H. D. Haney, Meteorologist.] At 5 o'clock a.m. the barometer registered 30.03; at 5 p.m., 29.79. Thermometer for the corresponding hours showed 54 deg. and 72 deg. Relative humidity, 5 a.m., 82 per cent; 5 p.m., 12 per cent. Wind, 5 a.m., northwest, velocity 6 miles; 5 p.m., north, velocity 9 miles. Temperature, highest, 74 deg.; lowest, 53 deg. Rainfall for season, 5.66 inches; last season to date, 7.36 inches. Barometer reduced to sea level.

WEATHER CONDITIONS.—A storm of considerable energy covered the lake region, Ohio Valley and Atlantic States with light to moderate rain or snow in each region. Light showers have also occurred in Oregon and extreme Northern California. Moderate temperature prevailed over the whole country Tuesday morning. In Southern California clear weather with moderate temperature was experienced Monday. Partly cloudy weather prevailed generally Tuesday morning. Fair weather with moderate temperature may be expected to continue in this vicinity Wednesday.

SUN, MOON AND TIDES.—Los Angeles, March 13: Sun rises 6:56 a.m., sets 5:56 p.m. Moon rises 10:50 a.m. Los Angeles Harbor, March 13: High tides, 1:02 a.m. and 2:02 p.m.; low tides, 8:41 a.m. and 8:02 p.m.

LOCAL TEMPERATURES.—Minimum and maximum temperatures from Southern California points, reported yesterday to the Los Angeles office of the U. S. Weather Bureau, were as follows:

Stations	Min.	Max.
Santa Ana	46	67
Catalina	51	64
Corona	44	72
El Cajon	39	69
Escondido	40	70
Los Angeles Harbor	46	67
Mt. Wilson	37	63
Newport Beach	46	66
Pasadena	42	69
Pomona	39	69
Redlands	40	69
Riverside	41	69
Santa Barbara	46	68
San Bernardino	42	69
Santa Ana	39	69
San Fernando	41	69

LOCAL FORECAST

For Los Angeles and vicinity: Fair Wednesday.

STATE FORECAST

SAN FRANCISCO, March 11.—Weather forecast for all of California: Fair Wednesday; moderate westerly winds.

ARIZONA FORECAST

PHOENIX (Ariz.) March 11.—Forecast for Arizona: Fair in west, unsettled in east portion, Wednesday; fair Thursday; no decided change in temperature.

TEMPERATURES

	Max.	Min.		Max.	Min.
Abilene	54	32	North Head	48	40
Boise	60	30	Oklahoma	62	36
Boston	38	30	Omaha	46	34
Buffalo	38	30	Phoenix	74	48
Chicago	46	34	Pittsburg	42	30
Denver	56	36	Pittsburg Gr.	42	30
Des Moines	46	30	Rapid City	54	30
Dodge City	56	34	Red Bluff	66	42
El Paso	66	36	Reno	58	30
Flagstaff	52	28	Roswell	66	36
Fresno	72	44	St. Louis	52	36
Galveston	66	52	Minneapolis		
Grand Junction	58	36	St. Paul	38	24
Havre	42	28	Sacramento	68	42
Helena	46	28	Salt Lake City	44	32
Huron	38	18	San Diego	64	48
Independence	52	30	San Luis Obispo	70	40
Kansas City	52	32	Santa Fe	58	30
Knoxville	46	32	Seattle	46	30
Lander	52	32	Spokane	38	26
Los Angeles	72	46	Tacoma	44	30
Memphis	48	38	Tucson	68	36
Modena	40	28	Washington	38	30
Needles	72	52	Winnemucca	52	30
New Orleans	62	46	Winnipeg	30	16
New York	36	28	Yuma	76	46

VITAL RECORD

MARRIAGE LICENSES

The following marriage licenses were issued yesterday. Name and age given.

ATKESON—GIVENS. John C. Atkeson, 28; Pearl E. Givens, 19.

AUSMAN—RIEDL. John T. Ausman, 24; Mary L. Riedl, 20.

BRADLE — BRENNER. Howard D. Bradle, 21; Helen R. Brenner, 20.

BENEDETTI — CATELLI. Domenico Benedetti, 29; Camilla Catelli, 20.

CAROTHERS—MIDKIFF. James H. Carothers, 28; Beatrice B. Mosser, 24.

CORRAL—MARIN. Raymundo Corral, 24; Elvira Marin, 20.

CORREA — YANEZ. Jesus Correa, 24; Dolores Yanez, 18.

DE LA CRUZ — LUCERO. Antonio G. De La Cruz, 27; Lee Lucero, 23.

DENTON—SMITH. Earl A. Denton, 25; Gail M. Smith, 27.

ECHEVERRIA—QUESADA. Louis Echeverria, 21; Consuelo Quesada, 20.

FISHER—TYLER. Floyd H. Fisher, 20; Vivian L. Tyler, 20.

FOSTER—CHRISTIAN. Warren G. Foster, 29; Hazel L. Christian, 23.

GROSSBERG—ERLMAN. Benhamin N. Grossberg, 29; Sarah Erlman, 23.

HARRIS—HAFFNEY. Clifford Harris, 21; Anita McCaffrey, 20.

HOFFMAN—FERGUSON. Clarence J. Hoffman, 22; Mildred E. Ferguson, 18.

HOLCRAFT—TUTT. Edward I. Holcraft, 44; Rose M. Tutt, 38.

HOPPIN — ABRAMS. Franklin S. Hoppin, 32; Dorothy L. Abrams, 22.

HUBIN—MACKLEY. Joseph W. Hubin, 31; Margaret Mackley, 18.

JONES—STEVENS. Willard W. Jones, 29; Rachel Stevens, 23.

KINGSLEY — HART. Kenneth W. Kingsley, 23; Dale E. Hart, 18.

KONO—OGAWA. Shizuma Kono, 23; Hideko I. Ogawa, 21.

KRIBS—LAYMAN. Norman W. Kribs, 49; Julia A. Layman, 55.

LABOUTIS — ELMINE. Vincent C. Laboutis, 21; Pearl Elmine, 21.

LEFF—DE LONG. Le Roy L. Leff, 35; Harriet C. De Long, 34.

LITMANDEN — BROWNE. Lars Litmanden, 29; Edna C. C. Browne, 28.

McCORD — METCALF. Sherrel A. McCord, 45; Bert S. Metcalf, 40.

MEEHAM — CANTERBURY. Albert I. Meeham, 21; Florence C. Canterbury, 18.

MINTER—POWERS. Charles C. Minter, 39; Dorothea I. Powers, 33.

NIEMAN—KNOLLER. John H. Nieman, 24; Catherine M. Knoller, 24.

PARKER—PRYOR. Edward L. Parker, 32; Ruby I. Pryor, 19.

PEACOCK — JARVIS. Arthur B. Peacock, 40; Alma A. Jarvis, 34.

PEREGRINA — SALAZAR. Guillermo Peregrina, 32; Lucinda Salazar, 28.

PINDLER—STRINE. Louis A. Pindler, 21; Rose Strine, 20.

PONCE—PONCE. Francisco Ponce, 29; Julia S. Ponce, 19.

PYLE—FREEMAN. Harry D. Pyle, 40; Elizabeth H. Sheehan, 44.

SCHINDLER—HARTNAGEL. Frederick R. Schindler, 30; Agnes Hartnagel, 28.

SCHOCK—SHATTY. Harold C. Schock, 20; Jeannie M. Rentz, 21.

SIMON—SMITH. Charles S. Simon, 24; Anna B. Smith, 23.

STIER — STEWART. Joseph Stier, 37; Blanche Stewart, 31.

TAYLOR—REDDING. Theodore Taylor, 29; Julia Redding, 27.

THIELMAN—MAILMAN. Michael W. Thielman, 24; Emmy M. Mailman, 20.

MARRIAGE LICENSES

The following marriage licenses were issued yesterday. Name and age given.

TILSON — MANNING. Lillian E. Tilson, 32; Thelma G. Manning, 21.

TROY—WYATT. William R. Troy, 26; Rosie P. Wyatt, 24.

ULRICH—LAWSON. Augbert A. Ulrich, 26; Florence E. Lawson, 17.

VENEGAS — FIERRO. Henry Venegas, 21; Pet Fierro, 19.

WALLACE—JAMES. Cecil Wallace, 32; Gladys T. James, 19.

WATSON — POWERS. Theodore B. Watson, 23; Rose C. Powers, 20.

WILLIAMS — GIBSON. Ernest L. Williams, 21; A. Gertrude Gibson, 24.

BIRTHS

Name, sex, place and date of birth.

BAIRD. Mr. and Mrs. Thomas, Daughter, Methodist Hospital, March 6.

BAKER. Mr. and Mrs. Wendell, Boy, Methodist Hospital, March 9.

BEAVER. Mr. and Mrs. John, Daughter, 1305 Henry street, March 5.

BEEBE. Mr. and Mrs. James, Boy, Good Samaritan Hospital, March 7.

BROWN. Mr. and Mrs. Ronald, Daughter, 3716 South Hoppe avenue, March 5.

BURTON. Mr. and Mrs. Ronald, Boy, French Hospital, March.

CALLENDER. Mr. and Mrs. Joseph, Daughter, 473 West Avenue 63, March 5.

CARTER. Mr. and Mrs. Thomas, Boy, Methodist Hospital, March 6.

CHILDERS. Mr. and Mrs. Fred, Daughter, Pacific Hospital, March 10.

CRAMER. Mr. and Mrs. Harvey, Boy, 1949 West Thirty-ninth street, March 10.

DODD. Mr. and Mrs. Walter, Methodist Hospital, March 6.

DUTTON. Mr. and Mrs. Ruskin, Boy, Methodist Hospital, March 4.

ERICKSON. Mr. and Mrs. Louis, Daughter, 3137 First avenue, March 5.

FICKETT. Mr. and Mrs. George, Boy, Methodist Hospital, March 5.

FORD. Mr. and Mrs. John, Boy, St. Vincent's Hospital, March 5.

GLASS. Mr. and Mrs. Howard, Daughter, Maternity Hospital, March 5.

GRIDER. Mr. and Mrs. Jesse, Boy, 1715 West Thirty-sixth street, March 5.

HART. Mr. and Mrs. Dean, Daughter, 3139 Marion street, March 5.

KNIGHT. Mr. and Mrs. Henry, Boy, St. Vincent's Hospital, March 5.

KOCH. Mr. and Mrs. Hubert, Boy, 3703 Seney street, February 24.

MAYET. Mr. and Mrs. Marshal, Boy, 6303 East Second street, March 5.

MATHEUS. Mr. and Mrs. Clem, Boy, Methodist Hospital, March 4.

McCARTY. Mr. and Mrs. George, Daughter, Good Samaritan Hospital, March 6.

McKENZIE. Mr. and Mrs. Elbert, Daughter, Methodist Hospital, March 6.

MORGAN. Mr. and Mrs. Frank, Daughter, Methodist Hospital, March 6.

PALMER. Mr. and Mrs. Joseph, Boy, French Hospital, March 5.

ROCHEPORT. Mr. and Mrs. Francis, Daughter, St. Vincent's Hospital, March 7.

ROLAND. Mr. and Mrs. Louis, Boy, Pacific Hospital, March 4.

RUTLEDGE. Mr. and Mrs. Maud, Daughter, 257 South Soto street, March 5.

SHEFFLETTE. Mr. and Mrs. Elmer, Boy, 37345 East Twelfth street, March 10.

TATE. Mr. and Mrs. William, Daughter, 1221 East Twelfth street, March 5.

WILSON. Mr. and Mrs. Ernest, Daughter, Methodist Hospital, March 5.

WILLIAMS. Mr. and Mrs. Dewey, Daughter, Maternity Hospital, March 8.

DIVORCE SUITS FILED

ASHFORD, Addie B. against Lindsay F.

BARNES. Ida against Willis Earl.

CORDIA. Elva against Frank.

DUNN. Mary against William Marshall.

DUNFEY. Joseph T. against Celia.

FERMINDICK. Susan against Christian Joseph.

FINLAY. Anna against William Alan.

FLETCHER. Louise Allie against Albert M.

HANSON. Edward against Susan.

HARDIN. Minnie E. against Martin.

HERNANDEZ. Quentin against Maria.

HILL. Minnie L. against Walter F.

HUGGARD. Blanche A. against Walter.

JENNINGS. Grace M. against Leeper Arthur.

LA DUE. Maud E. against Jay Wilson.

McCRENNIE. Kathryn against John Kenneth.

MILOVICH. Ruth against Milan.

OPPENHOFF. Hattie B. against Charles Henry.

ORTH. Mary against Otto.

PARKS. Grace L. against Harold A.

RENNIE. Constance B. against Walter W.

SCOTT. Blanche L. against Melvin B.

STILL. Mabel C. against John W.

SWARTZ. Inez against Jesse.

THRONBERRY. Velma M. against Francis Lee.

TRUITAR. Minnie A. against Peter.

WEBSTER. Bernice C. against Albert M.

WELLINGGARD. Agnes M. against John A.

WHITAKER. Frank A. against Gladys G.

DIVORCE DECREES GRANTED

BLEARNEY. Elinor M. from Earl B.

CONTRERAS. Amadeo from Goldie.

COTTONE. Pearlie from Guido.

CUNNINGHAM. Floyd A. from Hilda A.

DRANE. John L. from Nellie C.

HAYES. Helen from Guy R.

HUMPHREY. Frank A. from Ruth V.

JACKSON. Dorothy from Ola.

KEMP. Pearl M. from David J.

LOCKE. Fred L. from Madge.

LORMEIER. Josephine from William G.

McCURRY. Queen from Fred B.

McPHERSON. Cleofida J. from William J.

MILLMAN. Phillip from Ina.

MORELAND. Rose May from Clyde H.

PIERCE. Luther Dewey from Edna Earl.

PORTER. Fred H. from Catherine C.

ROBERTS. Edward J. from Daniel C.

STEVENS. Gertrude from William.

TAYLOR. Nellie from George B.

THOMAS. Virginia from George O.

TOWNE. Phebe Alice from Robert Hobson.

WIELAND. Tamsie J. from Henry A.

NATURALIZATION PETITIONS

Petitions for naturalization, with name, nationality and residence given, were filed yesterday in the United States District Court, as follows:

William Christenson, Denmark, and Ella B. Christenson, American born, 6304 South Dillon avenue.

George Lee Jaworsky, Russia, and Rivka B. Jaworsky, American born, 215 South Vendome street.

Abraham Gitkowich, Russia, 2419 Chestnut street.

Hilel Cowen, Russia, 1300 Pasadena avenue, Belvedere Gardens.

Arthur F. Pittaluga, England, 3220 Robinson street.

Paul Stensland, Russia, 140 North Chicago street.

Mary E. Kiehle, Germany, Palms.

John Hughes, Ireland, 227 South Griffin avenue.

OFFICIAL DEATH LIST

Name and place of	Age	Date
BATHA, John, Los Angeles	47	March 9
BRANDHAM, William, Los Angeles	69	March 9
BURKE, John, Los Angeles	78	March 9
BUSHEY, John, Los Angeles	74	March 9
BYRAM, Jessie, Los Angeles	61	March 9
CARROLL, Julia, Los Angeles	59	March 9
CAVALIER, Jeanne, Los Angeles	63	March 10
CHINO, Maria, Los Angeles	41	March 9
CHRISMAN, Elmer, Los Angeles	63	March 7
DAVIS, Preston, Los Angeles	59	March 10
DICKENFADER, Albert, Los Angeles	75	March 9
FAGGINS, William, Los Angeles	62	March 9
FOLAND, William, Los Angeles	75	March 9
FOX, James, Los Angeles	52	March 9
GIOVANETTI, John, Los Angeles	60	March 9
GOODWIN, Oliver, Los Angeles	71	March 10
HOWISON, Robert, Los Angeles	53	March 10
JACKSON, Raymond, Los Angeles	39	March 9
JOHNSON, Adina, Los Angeles	77	March 9
JOUROYAN, Armenouhi, Los Angeles	39	March 10
LAWRENTON, Mattie, Los Angeles	75	March 7
LOWRY, Henry, Los Angeles	71	March 7
MARDON, Orton, Los Angeles	76	March 10
MARTIN, Webster, Los Angeles	69	March 7
McAULEY, Anna, Los Angeles	73	March 9
MIDELMAN, Daisy, Los Angeles	45	March 9
NAGLE, John, Los Angeles	77	March 9
SCHUTTE, August, Los Angeles	83	March 9
SOMERFORD, John, Los Angeles	69	March 9
STEVENS, Charles, Los Angeles	60	March 7
STRUTLAND, John, Los Angeles	81	March 9
STUBBARD, Joseph, Los Angeles	79	March 9
SULLIVAN, James, Los Angeles	71	March 10
THORNTHCROFT, Elizabeth, Los Angeles	43	March 9
WATSON, Thomas, Los Angeles	70	March 9

DEATHS

With Funeral Announcements.

ADAMS. The remains of Lillian M. Adams will be shipped today to Rochester, Wis., for burial, by Pierce Brothers.

BALDWIN. In this city, March 11, R. P. Baldwin.

Remains at Pierce Brothers. Notice of funeral later.

BARNES. In Los Angeles, March 11, Letetia, wife of J. D. Barnes, aged 49 years.

Remains at Pierce Brothers, 955 Figueroa. Interment, Gallup, N. M.

CASS. March 11, 1924, Alonzo B. Cass, beloved husband of Martha T. Cass and father of Percy T., Phil Cass, Mrs. Gertrude Quigley, John T., Harold F., William, Emily F., Robert T., Alonzo B., Jr., and Marcia B. Cass.

Funeral services will be held at the residence, 1501 Fair Oaks avenue, South Pasadena, Friday, March 14, at 10:30 o'clock a.m. Geo. A. Fish, director.

CHANDLER. Horace Chandler, aged 44 years, late of 227 West Sixty-sixth street, beloved husband of Gertrude Chandler, father of Raymond, Jack, Leonard, Norma, Charlotte and Donald Chandler and brother of William Chandler, all of this city.

Services from the Church of Latter Day Saints, 132 West Adams street, 2 p.m. Thursday, March 13. Mark A. Pierce Co., 925 West Washington street, directors.

CRONIN. Margaret Cronin.

Remains at Mark A. Pierce Co., 925 West Washington street.

GOODWIN. Funeral services for Oliver Hubbard Goodwin will be held 10 a.m. today from the Little Church of the Flowers, Forest Lawn Cemetery. Mark A. Pierce Co., directors. Funeral private. Please omit flowers.

HAINES. Accidentally, March 11, Cyrus M. Haines, aged 64 years, beloved husband of Mrs. Elizabeth V. Haines.

Funeral services Thursday, March 13, at 10 a.m., from the funeral parlors of W. A. Brown, 1235 South Flower street.

HOWTHOW. The funeral of R. W. Howtow will be held at Pierce Brothers' chapel, 955 Figueroa, Wednesday, 3 p.m.

JACKSON. The funeral of Raymond Jackson will be held at Pierce Brothers' chapel, 955 Figueroa, Wednesday, 10 a.m.

KELLY. At 900 Adobe street, James Kelly, aged 80 years.

Funeral Thursday at 8:30 a.m. from St. Peter's Church. R. E. Overholser-Sons Co., directors.

Teeth as Low as $5
Best Set $7
$7.00
DR. FAIRFIELD
536 S. Bdwy.

Yellow Cab
PHONE
87-2211

DEATHS

With Funeral Announcements.

LASSITER. Col. WILLIAM, Lassiter of the United States Army (retired), at his home, 2000 Twenty-second, Arlington Crescent, Washington, D. C., with military honors. Shields Funeral Home in charge.

MASON. At 413 East Main street, Compton, March 10, Charles L. Mason, aged 28 years, husband of Mary Whaley Mason and father of Harold and Ronald Mason. Funeral at the Compton M. E. Church, Thursday, 2 p.m. Byrnes Brothers, directors.

MOSSMAN. The funeral services of Clyde Forrest Mossman, beloved husband of Mrs. Anna G. Mossman, will be held today at 2 p.m. at the funeral parlors of W. A. Smith, 1030 South Flower street.

PAUL. Wilmer B. Paul, aged 23 years. Remains at the parlors of H. C. Kays, Inc., until services will be held from the chapel of Rhodes at the grave in Evergreen Cemetery.

PRATT. Parmon L. Pratt, late of 1401 Rosecrans, Lieutenant of Department of Public Safety, Police Department, beloved husband of Maude E. Pratt, father of Florida C., Dorothy Pratt; son of Mrs. Matilda Pratt of this city; brother of Mrs. Maude Thomas of Ann Arbor, Mich., and Mrs. Charles Lee of Santa Ana, Cal. Funeral Thursday, March 13, 1 p.m., chapel of Wilshire Undertaking Co., 974 West Washington street.

ROHRS. In this city, suddenly, Nov. 1 1, Rohrs, aged 53 years. Services today, 2 p.m., at the residence of E. H. McDavid, funeral director.

SCHNEIDER. The funeral services of Jean C. Schneider will be held Thursday, at 1 p.m., from the family residence, 515 La Fayette Park Place. Interment, Inglewood, Calvary Cemetery. Father Conaty officiating.

SCHUTTER. At 3284 Overland avenue, Mrs. Minnie Pearl Schutter. Funeral services were held at Green & Pressley's Interment, Rose Hill, Cal.

SILVERWOOD. March 11, 1924, Frank S. Silverwood. Remains at the chapel of Gen. A. Wilson. Announcement of funeral later.

SNEATH. At 1230 East Mariposa, Mrs. Anna Sneath, beloved mother of Mrs. Robert Hall and grandmother of Alice Dawson. Funeral services at the residence today at 2 p.m. Rev. Arthur S. Craven, officiating.

STEVENS. March 11, Edward Stevens, beloved husband of Minnie Stevens, 533 Pasadena.

TAYLOR. In Florida, Ariz., March 8, Jesse Taylor, son of Mrs. Margaret Taylor, brother of Miss Marguerite Taylor, 2317 Ingraham street, Pasadena. Buried in New Haven, Ct.

TWINING. March 11, 1924, at 6450 Pacific Boulevard, Huntington Park, Cal., Nathan Cooke Twining, aged 74 years. Funeral from Pisch's chapel, 22 Main Boulevard, Montello, Monday, March 17, 2 p.m.

WATSON. At 5260 Alhambra Place, Rev. Peter Watson, beloved husband of Minnie Watson and father of Ruth L. Watson of Los Angeles and Walter T. Watson of Monrovia. Funeral services today at 2 p.m. at the residence.

WILLIAMS. L. L. Williams, aged 51 years. Funeral services today at 1 p.m. at the chapel of Clark F. & Allen Mead, 1240 Washington street.

FUNERAL NOTICE

Pioneers will assemble Wednesday, March 12, 10 a.m., at Ivy H. Overholtzer's chapel, 6th and Hill street, for the purpose of attending the funeral of our late sister, Augusta Schutter. WILLIAM A. SPALDING, Secretary. AUGUST WACKERBARTH, President.

LODGE NOTICE

Clarence F. Smith Lodge, No. 0, F. and A. M., will meet in Masonic Temple, 9th and Hill streets, Wednesday evening, March 12, at 7:30 o'clock, for the purpose of conferring the Master Mason degree. All visiting Masons welcome. By order of the Worshipful Master, Adams at University car to Union Depot.

FUNERAL DIRECTORS

CALL REMINGTON FUNERAL HOME, 821-823 S. HOBART. OR 5147. PROMPT AND PERSONAL SERVICE. LADY ATTENDANT FOR WOMEN AND CHILDREN. CASKETS OF ALL GRADES. BEAUTIFUL METALLIC CASKETS FOR FAMILY INTERMENTS IN PASADENA GROUND PRESERVATORS. GEORGE B. REMINGTON, 1126 SOUTH FLOWER STREET. NEW PHONE NUMBER, 60-[illegible]

THE HOME OF SERVICE. A service beyond compare. EDWARDS BROTHERS, 1331 West Sixteenth street. Phone 4515.

RUPPE MORTUARY. W. H. SUTOR, 642 S. FIGUEROA. Most Reverend Conrad Buchtkamp is in charge. Main 0096.

ROBINSON & ADAIR. Funeral Directors. Booth & Boyland Co., 1147 South Flower. Main 8388.

GODEAU & MARTINEZ. Funeral Service That Satisfies. Phone 10420. 628 West Washington street.

CLARK F. & ALICE MEAD. BEACON 5001. 1227 WEST WASHINGTON. NEW ADDRESS, 920-922 WEST WASHINGTON.

REED BROS.-DILLENBACK. PHONE 62200. NEW LOCATION, 121 WEST WASHINGTON.

PIERCE BROTHERS. 720 WEST WASHINGTON. Phone 60-[illegible]

GRAHAM & ISBELL. Main 0261. 835 West Washington.

PECK & CHASE CO. Main 0081. 1313 South Flower street.

E. E. OVERHOLTZER 9000 SERIES. 1238 South Hope.

Garrett Brothers, 681[illegible]. Main 6.

Robt. Sharp & Son. Main 6.

CEMETERIES

FOREST LAWN MEMORIAL-PARK. "The Cemetery Unusual." Cemetery, Mausoleum. Every form of burial under perfect control. "Among the Hills of Old Glendale." Glendale Ave. & San Fernando Road.

BEAUTIFUL HOLLYWOOD CEMETERY. 6000 Santa Monica Blvd. Phone 60[illegible]. Automobile at your service.

INGLEWOOD PARK CEMETERY. Columbarium. Outside Los Angeles City limits. On Main line.

ROSEDALE CEMETERY. Crematory, Vault. 1831 West Washington.

FLORISTS

HOWARD & SON. Floral Offerings. FLORAL DESIGNS 619 SOUTH HILL. NINTH AND GAYLEY STREETS. PHONE 97161.

MONUMENTS

BARNABAS PEARE. Mfr. upon the premises of the purchaser. Cal. granites. Office and Yard, 307 East 16th st.

FORTY AND EIGHT TO GATHER IN NEW H[illegible]

The first meeting in the new hall at Tenth and Olive will be held tonight by members of the Forty and Eight, organization composed of [illegible] of American Legionnaires, of whom has done much service for the chief aim of society is to care for the of war veterans. The meeting tonight is [illegible] ways and means to money for this work entertainment has been through the courtesy of Arthur, general manager Coast Theaters, Inc.

SHOE POLISH RESULTS

Resulting Fire From Cinders [illegible]

The explosion of a can which ignited in the [illegible] with material [illegible] ture of shoe polish caused a serious fire at Whitwell Shoe Store at 4[illegible] West Pico street at noon today. The stove in which the blaze was burned on the floor was [illegible] eral girls employed in hurried to places of [illegible] damage was estimated at $1000.

The Times
LOS ANGELES

VOL. XLIII. WEDNESDAY MORNING, MARCH 12, 1924.—PART II. 24 PAGES. POPULATION By the Federal Census—(1920)—576,673. By the City Directory—(1924)—1,148,121

POSSE SLAYS ONE BANK BANDIT, NABS ANOTHER

Net Closing on Other Two Gunmen in Refuge of Hills Following Antelope Valley Robbery

With one of the four bandits who held up and robbed the Antelope Valley Bank at Lancaster of $2257 yesterday about noon, killed in a battle with a posse in the hills six miles west of Acton, another captured, and officers and citizens searching the hills, capture of the remaining members of the band was imminent, reports reaching here late yesterday stated.

The bandit had given his name as Jose Fernandes, 1171 East Vernon avenue, Los Angeles. He was shot through the left lung by F. [illegible], citizen of Palmdale, after the posse had closed in on him in a small canyon. The prisoner, taken a short time later without resistance, is Antonio Orraj. The latter was brought to Los Angeles by deputy sheriffs, and was taken to the Lancaster hospital, where he died.

Antonio Orraj

Pposse GUARDED

The two bandits at large are believed to be hiding in the hills between Kiel and Soledad canyons, one and one-half miles west of Acton and four miles east of Agua.

At nightfall came Deputy Sheriff [illegible] and a posse of mountaineers [illegible] are still in the hills and no reports have been received from them. Officers are attempting to cut off [illegible] from Devil's Hole. They think that point it is feared they may be able to stand off the posse or eventually slip through on account of the wildness of the country.

Another posse, headed by Deputy [illegible] Ortiz and Porter, is operating independently of Deputy [illegible]'s party. No report had been received from them a short time ago.

Officers and citizens are guarding [illegible] possible route of escape in the Soledad Canyon district and are stopping all cars and freight [illegible]. Several men were taken off freight trains but were later released.

Two deputy sheriffs and police [illegible] with shotguns and rifles left San Bernardino to go to Cajon Pass and attempt to head off the fleeing bandits. The road from [illegible] to San Bernardino goes through Devore and Adelanto across the desert to Cajon Pass.

PART OF LOOT FOUND

A total of $1750 of the plunder [illegible] recovered late tonight. Besides the $1675, Orraj carried [illegible] and the remainder or $477 is [illegible] to be in the possession of [illegible] missing man.

[illegible] made a complete statement of the movements of the bandits from the time of the robbery [illegible] the wounding of Fernandes and the killing of himself last night, to Chief Criminal Deputy Sheriff [illegible], who declared the hold-up was planned by Fernandes, who said it was "easy money." The four rented a car here the night be-

(Continued on Page 2, Column 1)

TWO CITIES TO GET TOGETHER

Long Beach and Los Angeles Meet on Common Ground

Annexation Differences to be Amicably Adjusted

Joint Committee to Work for Interests of All

Expressing the manifest desire of both communities to work in harmony for the maximum development of the entire harbor district, a number of representative citizens of Long Beach and Los Angeles met at the Athletic Club last night to discuss methods of ironing out the differences that threaten as a result of the recent "shoe-string strip" annexation project of Long Beach.

It was made apparent by the speakers that both communities have at heart the best interests of the entire Southern California district and that nothing in the nature of antagonistic aims of either community in respect to the development of the harbor district should be allowed to intervene to the detriment of Southern California's future. This was the sentiment expressed in frank talks by men representing both cities. Among those who spoke for Long Beach were Mayor Buffum, City Manager Windham, and Miss Belle McCord Roberts, editor of the Long Beach Telegram. Those who spoke for Los Angeles included President Lacy of the Chamber of Commerce, Attorney Kemp, and Maj. Charles T. Leeds, engineer of the Harbor Committee of 100.

It was pointed out that the people of Los Angeles feel that the Long Beach annexation plans as they now stand will make team work between the two cities impossible unless the proposed annexation boundary lines of the Beach city are corrected in some respects. The vigorous sentiment of the meeting was that the two communities must get together on the proposition and effect a compromise so as to present a united case to the board of government engineers who are to investigate conditions at the harbor this month and report to Washington in connection with proposed Federal appropriation for harbor development work.

Having agreed as to the necessity of working in harmony on the proposition, a resolution was passed at the meeting authorizing the appointment of four representative Los Angeles citizens and four representatives of Long Beach who will meet and devise appropriate means for harmonizing the ambitions of the two cities with respect to the entire harbor question.

UNITY PLAN SUGGESTED FOR HARBOR

District Realty Board Association Idea Stated at San Pedro Meeting

Announcement of a plan for the association of all realty boards in the harbor district—San Pedro,

(Continued on Page 2, Column 3)

BOULEVARD PLAN APPROVED

Association to Further Widening of Wilshire May Follow Banquet Held Over Project

Tentative plans for the widening of Wilshire Boulevard into a 200-foot course from Los Angeles to the ocean were greeted with acclamation at a banquet given last night to property owners along the highway by the board of directors of Beverly Hills.

[illegible] the consensus of opinion [illegible] were long thirty business [illegible] time that the time had come [illegible] an improvement association [illegible] the plan might be carried [illegible] execution without delay. [illegible], president of the [illegible] board, presided. The [illegible] was Henry O'Melveny, [illegible] the governing major [illegible] Community Development [illegible] street program. [illegible] a general survey [illegible] had contended over the [illegible] he said he believes all [illegible] owners west of Beverly [illegible] will fall in with the plan [illegible] he believes some objection [illegible] be entered by rural [illegible] projects which [illegible] the highway east of [illegible].

HIGHWAY BEAUTIFUL

[illegible] stressed the intro[illegible] of [illegible] into roadside [illegible] to aid [illegible] on the [illegible] advantages which South[illegible] has toward making [illegible] beautiful.

[illegible] trustee of the [illegible] of Beverly Hills, [illegible] advocated [illegible] with plan, as did [illegible] real estate expert, [illegible] stood, however, the importance of [illegible] on a concrete [illegible] which could be placed [illegible] all the property [illegible].

[illegible] GRANT RIGHTS

[illegible] McFarland, representing [illegible] Lots estate, owners [illegible] tract of land adjoining [illegible] said that in his belief [illegible] will be only too [illegible] the additional right [illegible] their land.

[illegible] of Beverly Hills [illegible] Charles [illegible] and the Palos [illegible] is also giving [illegible] to the Community [illegible] program. [illegible] beautified, he asserted, [illegible] Los Angeles to [illegible] distinctive high[illegible] Boulevard, [illegible] of the city. Now, he [illegible]

(Continued on Page 2, Column 6)

LAST BACK FROM RHINE

Sergt. Fred Doescher of Pasadena Served Six Years With American Army Abroad

By a "Times" Staff Correspondent

PASADENA, March 11.—Six years, one month and two days overseas in the service of the United States is the record achieved by Sergt.

Sergt. and Mrs. Fred L. Doescher

Fred L. Doescher, who has just returned to his family in Pasadena. Sergt. Doescher was one of the first to be sent abroad after the outbreak of the World War and was the last American soldier to return to the United States.

After the Armistice Sergt. Doescher was sent into Germany with the American Army of Occupation. Here he met a pretty German girl and started to this country with her as his wife.

When the American troops started for home, Sergt. Doescher was transferred to the port of Bremen and placed in charge of the transportation office. Every soldier shipped to the United States from that port was checked by Sergt. Doescher and in September, 1923, after every American had been sent home, he collected all United States records and pulled up the gang plank, the last American to leave foreign soil. He returned the records, nine cases of them, to the authorities in Washington and was discharged October 10, 1923.

Sergt. Doescher, who is the son of Mr. and Mrs. William Doescher, 389 Marigold street, enlisted December 18, 1917. The next April he was sent overseas with the Eighth Field Signal Corps, Fourth Division. After landing at Brest he was sent into the front-line trenches until the end of the war.

It was at a dance in Coblenz where Sergt. Doescher first met Miss Maria Gerhardt. The friendship grew and the young couple were finally married in one of the oldest churches of Germany. At the same time his brother-in-law, R. C. Good, also of Pasadena, was married to Miss Gerhardt's sister. Both couples are now living in this city.

"During the last few months at Bremen we were greatly amused from time to time by pictures and interviews in New York papers telling of the last American to leave Germany," said Sergt. Doescher today. "Nearly every detachment we checked out at Bremen was written up as the last to leave. I can remember of reading at least six different accounts of the last American soldier to arrive home while I was still over there."

Mrs. Doescher is fast learning the English language and american customs. One of her first acts was to have her hair bobbed.

Final Summons Come for Pioneers of City

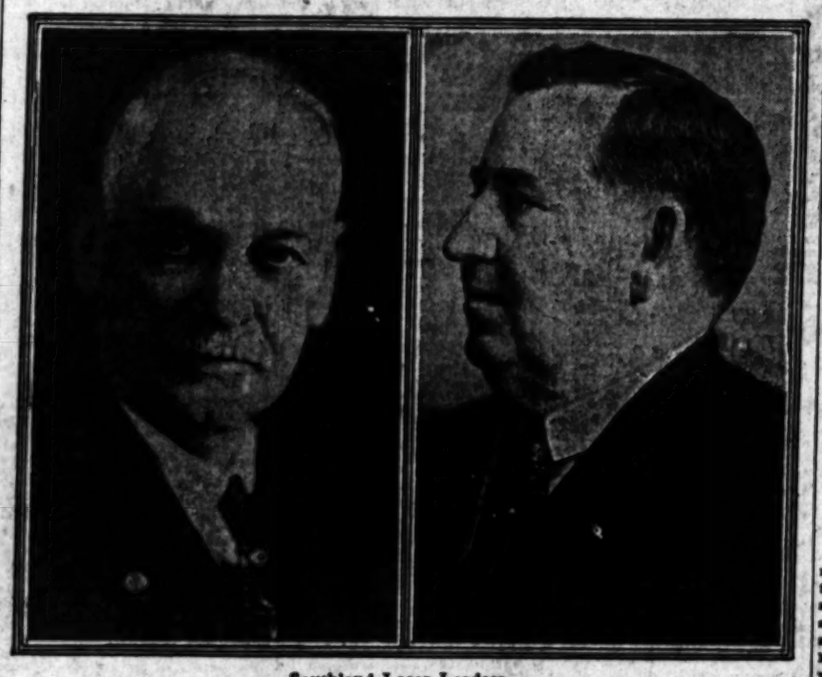

Southland Loses Leaders

Two of chief figures in Los Angeles who died within a few hours of each other yesterday. At left is Alonzo Beecher Cass and at right F. B. Silverwood.

F. B. SILVERWOOD AND A. B. CASS ARE DEAD

Rites for Phone Company Head Friday

Alonzo Beecher Cass, president of the Southern California Telephone Company, ex-president of the Chamber of Commerce, and for many years a civic and business leader in Los Angeles, died suddenly early yesterday in his home at Fair Oaks avenue and Oak street, South Pasadena.

Heart disease was the cause of his death. Members of his family who, upon his failure to arise at his customary hour, went to awaken him, found him dead in his bed. His physician believes that he died about 6 a.m.

DEATH COMES AS A SHOCK

Mr. Cass's death came as an unexpected shock to his family and associates, for he had been in normal health up to the time he retired Monday night. He spent Monday in his office in the building of the telephone company, leaving at 4:30 in the afternoon as usual.

Funeral services, for members of the family and close friends only, will be conducted in the family home at 10:30 o'clock Friday. Besides the widow, Mrs. Martha T. Cass, Mr. Cass leaves twelve children, Frank and Harold Cass, ranchers at Blythe; Lieut. Philip Cass, U.S.A., stationed at San Antonio, Tex.; Louis Cass, Dr. Donald Cass, Quincy Cass and John Cass of Los Angeles, and William, Robert, Emily, Alonso and Martha Cass at schools and colleges. One of the things of which Mr. Cass was proudest was the fact that at one time during the war he had seven sons in the service. A brother, B. H. Cass, lives in Los Angeles, and a sister, Mrs. Cora Packard, in Claremont.

SAW CITY GROW

A career closely intertwined with the growth of Los Angeles from a country town to a metropolis is ended by the death of Mr. Cass. Since 1888 he had been prominent in business in the city and actively identified with numerous civic, raternal, philanthropic and social enterprises.

Born in Albion, N. Y., July 4, 1856, Mr. Cass was educated in the public schools of Springfield and Carthage, Mo., and in Albion Academy in the old home town of the family. His entrance into business was as a clerk in a general store in Neosho, Mo., where he became acquainted with a trader from the old Indian Territory. As a result of this acquaintanceship hewent to Vinita, in the Territory, to work in a store there.

(Continued on Page 2, Column 4)

Merchant Prince Succumbs to Apoplexy

F. B. Silverwood, the merchant, died at 7:45 p.m. yesterday at his home in Eagle Rock, of a form of apoplexy causing paralysis of the left side.

He died a relatively poor man, for although Silverwood, Inc., is a prosperous institution its founder built for others more than for himself. He was one of the first to establish a system of merchandising in which his employees were copartners. His charities, although he never called them such, were many. As "Daddy" Silverwood he was known to hundreds of newsboys and other poor boys, whom he helped by starting savings accounts dollar for dollar.

Mr. Silverwood's great business success is transcended in the view of many of his associates by his success in things that did not bring in dollars. He was widely known in the nation as a philosopher of business. His "Office Boy's Philosophy" advertisements have been reprinted everywhere; he is known at home as a man who put into practice his philosophies, even to his death, for one of his epigrams, hitherto seldom quoted, reads:

"After having viewed the tombs of the kings and reviewed the lives of some of the world's greatest men men, I am thoroughly convinced that no man can hope to be wholly satisfactory until he is dead."

NOTABLE WRITINGS

It is a curious thing in the life of F. B. Silverwood that a man who was thoroughly a merchant and an uncommonly successful one should have a strain of sentiment of a quality to reach national attention. He not only wrote his epigrams in terse, short prose but he wrote words for popular songs, some national hits. Among them were "I Love You, California," which has become almost the anthem of this State; "The Golden Poppy" and "I Want My Flowers Now." One of Mr. Silverwood's last remarks on his death bed was, "Well, I'm getting my flowers now, anyhow," for his humorous sentiment remained with him until the very end.

He had retired as active head of the firm, and six months ago when he was in Australia suffered the first stroke of the disorder that caused his death. He returned here and took a house in Eagle Rock where last Sunday morning he suffered another stroke, and then a third one Sunday evening. Since then he was unconscious. He was in his sixty-first year.

Mr. Silverwood's associates

(Continued on Page 2, Column 5)

RITES FOR SCHNEIDER TOMORROW

Widow and Daughters of Pioneer Business Man to Arrive Here Today

Funeral services for J. M. Schneider, president of the J. W. Robinson Company, who died in his sleep during Sunday night, will be conducted tomorrow at 2 o'clock from the family residence, 515 Lafayette Park Place, Father Conaty officiating. Interment will be in Calvary Cemetery.

Service arrangements were completed yesterday when it was learned that Mrs. Schneider, the widow, and three daughters will arrive in Los Angeles today on the California Limited. Mrs. Schneider was in Chicago when news of her husband's death reached her. Two sons also were absent. They arrived Monday from Belmont College near San Francisco.

Mr. Schneider was president of the J. W. Robinson Company for twenty-five years. He was born in Germany fifty-five years ago but came to America at the age of 13. He has been connected with business here and in San Francisco since that time.

Besides his widow, Mr. Schneider is survived by seven children, Margarita, Rowena, Camilla, Walter, Carlos, Robert and August; a sister, Mrs. P. H. Schneider of Alameda, and a brother August A. Schneider of this city.

The active pallbearers will be John P. Burke, Joseph Scott, John Mott, J. C. Bullock, Byron Campbell and W. L. Valentine. The honorary pallbearers will be W. D. Longyear, W. W. Gibbs, William Lacy, Eugene McLaughlin, H. S. McKee, W. A. Faris and J. M. Elliott.

The store of J. W. Robinson Company, Seventh street and Grand avenue, will be closed all day tomorrow.

TO MANAGE HOTEL

Clifton B. Taylor, formerly connected with the Gibsonia and William Penn Hotels of Chicago, has been appointed manager of the Marguam Hotel at 735 Hartford street.

PORT GETS FIFTEEN SHIPS

Pan-American Tankers to Be Placed in Service Out of Local Harbor

Fifteen tank steamers of the forty-four-ship fleet of the Pan-American Petroleum and Transportation Company will be placed in service out of Los Angeles Harbor to Gulf and Atlantic ports May 1, coincident with the opening of the company's 900-foot petroleum terminal at Pier No. 1, it was announced yesterday by C. W. Smith, marine superintendent of the Pan-American interests.

Coming of the Pan-American fleet will bring to this city more than $1,000,000 annually in wharfage and pilotage fees, voyage repairs, provisioning needs and supplies.

Mr. Smith's announcement follows current reports that the Pan-American fleet has been laid up through indirect pressure from the Teapot Dome investigation.

"Every one of our forty-four tankers is in active service between Mexico and North Atlantic ports, and we are only awaiting the completion of our loading terminal before placing them on the Los Angeles run," he said.

Approximately 1,000,000 barrels of California petroleum monthly will be shipped from this port by the Pan-American Company.

This, Mr. Smith pointed out, will bring the city revenues of at least $200,000 annually from wharfage alone, as its contract with the Pan-American provides that the oil company shall pay 1¼ cents per barrel for all petroleum loaded at the new terminal. This is in addition to the $1250 stipulated in the lease granted the company by the Harbor Commission.

The Pan-American Petroleum Company has within the past year constructed in Los Angeles Harbor area one of the largest petroleum handling systems in the world. Its refinery at Watson is now operating at full capacity, Mr. Smith said, while storage facilities in the Watson area comprise tanks and reservoirs with a capacity of 7,500,000 barrels in addition to storage tanks at the waterfront loading terminal with a capacity of 450,000 barrels. Tankers can be loaded at the terminal at the rate of 14,000 barrels per hour.

CITY DIRECTORY SHOWS POPULATION OF 1,148,121

Year's Increase 200,763; Figures Reveal Large Percentage Own Their Homes

Revealing statistics that show the population of Los Angeles to be 1,148,121 persons, the first copies of the 1924 City Directory will be off the presses today. The city's population shows a gain of 200,763, or more than 21 per cent over last year's figures.

According to Robert F. Montgomery, superintendent of the Los Angeles Directory Company, publishers of the directory, there are 516,276 individual names in the new directory, referring to the alphabetical section of the book. This number, multiplied by 2 1-4, gives the estimated population of the city. The factor of 2 1-4 is used in the multiplication, it is explained, in order to allow for women and children whose names do not appear in the publication. This ratio is one whose accuracy has been proven by many years of tests.

MANY OWN HOMES

Of the 516,276 persons listed, 263,946, or more than two out of every five, are householders. Of the latter number, 76,321, or more than 30 per cent, are owners of the homes they live in. The other 353,625 are renters.

Chances that the 353,625 will remain renters for very long appear to be slim in view of the number of individuals and firms in the real estate business. The number of these, according to the directory, is 3976. And that accounts only for the names of those owning real estate businesses and does not take into consideration the vast army of salesmen working for these establishments.

Other interesting facts revealed by the directory are: It keeps 2843 contractors busy building homes and stores for the city's population. Those who don't live in homes live in 1267 apartment-houses, 1340 furnished rooms houses and 241 hotels. It takes 2369 grocers to feed the crowd and those who don't "live off" the grocer eat in 1830 restaurants. It takes 1061 barber shops to keep the vast multitude in trim. Doctors in city total 1237. Dentists number 1319 and attorneys 1661. And to keep this throng on the "straight and narrow," there are 570 churches.

NAME SMITH LEADS

In the matter of names there are 5215 Smiths, 3334 Johnsons, 2930 Browns and 2292 Jonses.

The 1924 directory is coming out in new clothes. The width of the page has been increased from two to three columns, making the book more convenient to handle. In this respect Los Angeles stands with New York, Chicago, Philadelphia and Detroit as the only cities in the country with directories large enough to warrant this shape of book. Distribution of copies will start next Monday.

FIRST SPEED POLICEMAN IS RETIRED

Detective Lieutenant King Has Enviable Twenty-Year Record

The first speed cop to ride a motorbike in Los Angeles has retired from the police department after twenty years of active police service. He is Detective Lieutenant Edward King, one of the best known police officials in the West, who probably has solved more major crime mysteries than any other police officer in Southern California.

Detective Lieutenant King became a patrolman on a Los Angeles beat January 30, 1904, during the administration of Chief of Police Charlie Elton.

One year later, in 1905, the speed demons became such a bother along the uninhabited stretches of South Main street that the City Council took a vast stride in buying two motorcycles. Patrolman King was appointed as a speed cop. His team-mate was George K. Home, who later became chief of police and is at present captain of detectives.

King was later transferred to desk sergeant and then to the detective bureau. As a detective he was the smallest man in stature on the police force.

Detective Lieutenant King assisted Louis Oaks, later appointed chief of police, in solving the Witherell kidnaping case and capturing the two kidnapers. He took a prominent part in the arrest and conviction of Lodie Louise Peete for the murder of "Jake" Denton, wealthy mining man, and in the investigation of the murder of William Desmond Taylor.

When Detective Sergeant Charles A. Jones was appointed Chief of Police a few years ago, Detective Lieutenant King was assigned to conduct investigations for Dist. Atty Woolwine. He was assigned to special service at the District Attorney's office up to the time of his resignation two weeks ago.

Upon his retirement from the police department, he was appointed detective in charge of special investigations for Dist. Atty. Keyes. He is 48 years old.

FIRE WRECKS OLD DEPOT

Valuable Records of Union Pacific Are Lost in Destruction of Attic and Top Floor

Valuable records of the Union Pacific Railroad were destroyed and one fireman was injured late yesterday in a fire which destroyed the attic and upper floor of the Old Salt Lake Depot at First and Anderson streets. Three alarms summoned six fire companies before the blaze could be brought under control.

Walter Schreve, driver for Chief Scott, was knocked from a ladder and slightly injured when bricks from a falling chimney struck him about the head and body. The fireman was able to get up, however, and continue his work.

The fire is believed to have started from defective wiring in the north end of the attic of the old depot. When discovered by a passenger on a street car crossing the bridge of the Los Angeles River, it had gained considerable headway. The first fire company arriving on the scene turned in a second alarm and later a third was found necessary.

Only one man, Special Agent J. L. Osborne of the Union Pacific was in the building at the time. Osborne said he was unaware of the fire until some one outside shouted to him.

The value of the old depot, which is a wooden structure dating back thirty-seven years, is less than $14,000 fully covered by insurance, according to F. M. Freeborn, chief clerk of the Union Pacific. Most of the damage was to the records kept in the attic and in the equipment of the offices on the second floor of the station.

Trains will still be able to come in and out, Mr. Freeborn says, and service will go on as usual. The last train to leave before the fire was No. 36 at 5:15 p.m.

The old Salt Lake Depot was once the depot of the Los Angeles Terminal Railroad which connected Los Angeles and Pasadena. It is one of the oldest depots in the city.

DEFIES AUTO TO REACH CAR

Swiss Engineer Emulates Martyr of Middle Ages, Only He Fails to Get Killed

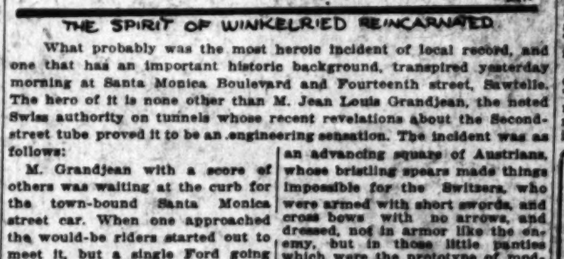

THE SPIRIT OF WINKELRIED REINCARNATED

What probably was the most heroic incident of local record, and one that has an important historic background, transpired yesterday morning at Santa Monica Boulevard and Fourteenth street, Sawtelle. The hero of it is none other than M. Jean Louis Grandjean, the noted Swiss authority on tunnels whose recent revelations about the Second-street tube proved it to be an engineering sensation. The incident was as follows:

M. Grandjean with a score of others was waiting at the curb for the town-bound Santa Monica street car. When one approached the would-be riders started out to meet it, but a single Ford going in the same direction continued its course, the driver honking the horn for all it and he were worth.

DRIVEN TO CURB

Now, there is no refuge at that corner, and so all of the pedestrians save one fled back to the curb like so many scared chickens. The one remaining was the Swiss scientist, and to understand the significance of the act it is necessary to digress several hundred years, back into the Middle Ages at the time of the Switzer-Austrian wars.

The Swiss yeomen were entrapped in a mountain gorge by an advancing square of Austrians, whose bristling spears made things impossible for the Switzers, who were armed with short swords, and cross bows with no arrows, and dressed, not in armor like the enemy, but in those little panties which were the prototype of modern men's underdrawers. But one of the Switzers, by name Winkelried, quoth, "I shall open the breach," and admonishing his comrades to care for his good frau and little snickelfritzies he leaped forward and grasped a dozen of the enemy's spears and held tight, although he was perforated more times than a pneumatic tire in an ash dump. The Swiss entered the breach and defeated the enemy. Now this led to the motto of the Confederation of the Helvetian Republic, "One for All, All for One."

Returning to the corner of

(Continued on Page 3, Column 6)

Finding A Business

In every line of business in Southern California, there are successful men who owe their start to the "Business Opportunities" columns of the Los Angeles Times.

Whether you wish to engage in retailing, manufacturing, insurancing, repairing, entertaining, or any other branch of business, you can find an opportunity to meet your requirements by faithfully watching—

Times Want Ads
Metropolitan 0700

BANK BANDIT IS SLAIN BY POSSE

Another is Captured in Hills Outside of Acton

Part of Antelope Valley Plunder Recovered

Net Closing on Other Two Gunmen in Hold-up

(Continued from First Page)

fore, visited Lancaster to size up the situation and slept in the machine all night. Orraj Fernandez and Tony Pretio entered the bank while the fourth man, whose name he said was Fernando Montijo, remained in the machine.

After they had escaped from the hold-up things went well until they neared Palmdale. Here they had a puncture. They repaired the tire and started toward Victorville. Crowds of people there frightened them and they turned the car around.

HEADED FOR BORDER

Thoroughly frightened Montijo sped the machine up to seventy-five miles an hour over the desert roads. The automobile loads of citizens and officers got too hot on their trail and the four left the machine in Mint Canyon.

Orraj said the four split, he and Fernandez going together. Soon afterwards, he said, he heard someone say "there they go." Shots were fired and Fernandez dropped. He said Fernandez gave him $305 and told him to run. He also said he took a rifle from Fernandez.

Orraj declared he could have killed the officers but he decided to surrender. He gave up to Deputy Sheriffs Monteleone and Robert Jones.

It was believed last night that the two hunted gunmen will make a desperate effort to break through and escape to Mexico.

Deputy Sheriffs from Los Angeles who were with the searching party included Modie, White, Fitzgerald, Bright, Hunter, Conley, Turner and Stewart. Deputy Sheriffs Peoples and Marty handled the case from the office angle.

The battle and resulting capture of one and death of another bandit followed the abandonment of the gunmen's automobile near Mellon's ranch. They fled when the posse closed in on them. The hilly nature of the country enabled them for the time being to evade capture.

The bank was held up shortly before noon. Three bandits entered, forced a number of employees and depositors into a vault and escaped. The imprisoned employees were L. A. C. Waite, cashier; Carl Lacks, assistant cashier; Mrs. Lockey Goforth, and Al Kern, book-keepers; Max Richman, rancher living near Lancaster, also was forced into the vault.

Within a few minutes after the robbery the prisoners had been released and eleven posses from Lancaster, Palmdale, Acton, and neighboring cities were in pursuit of the bandits' automobile. The Sheriff's office of Los Angeles sent a number of deputies who took part in the chase.

At the time the bandits abandoned their car it was believed they were heading for Los Angeles.

RENTED AUTO HERE

The shooting of the bandit and capture of the other took place within four hours after the robbery.

An investigation by the Sheriff's office here following the receipt of the number of the bandits' car showed that the machine had been rented by Antonio Orray, 1749 Vernon avenue, from Lail's Auto Livery, 510 West Eighth street. Orray is one of the men still at large, according to advices from Acton.

Shortly after the report of the holdup was received at the local Sheriff's office, three automobile loads of deputies headed by Chief Criminal Deputy Wright left for the scene.

The bandit, in his dying confession, told the officers that he worked at a packing plant in Los Angeles. He declared that the money on his person was his share of the plunder, split four ways.

SODA GUZZLERS HOLD UP STORE

Youthful Pair Get $30 in Robbery; Accomplice Waits in Car

Two bandits, so youthful that they drank sodas before practicing banditry yesterday robbed C. B. Woods, a druggist at 800 North El Centro street, of $30, Woods reported to police of Hollywood station.

They entered about 2 p.m. and after finishing their drinks produced revolvers and made Woods hand over the contents of the cash register. They made their escape in a car driven by a third bandit.

Speakers for Coolidge Will Get Coaching

H. J. Stonier, executive secretary of the University of Southern California, has been selected to coach the members of the Coolidge speaking bureau in Southern California, according to an announcement made yesterday from the local campaign headquarters. Mr. Stonier will address the bureau for the first time, at a luncheon to be held today at the Angelus Hotel. Frank G. Tyrrell, local attorney, will preside at this meeting as chairman of the bureau. It is expected that plans for the bureau's activities will be announced at today's meeting.

Mrs. Florence Collins Porter, chairman of the women's division of the Coolidge campaign organization; Henry P. Barbour, alternate Coolidge delegate and president of the California Real Estate Association, and W. E. Evans, prominent local attorney and Coolidge delegate, will be the speakers at a rally tonight in the auditorium of the Inglewood High School. This meeting is being conducted jointly by the local Coolidge headquarters and the Inglewood Coolidge-for-President Club, which was organized recently.

FIVE ARE ADMITTED

Ten or More Club of Mullen & Bluett in Annual Banquet

The Ten or More Club, an organization composed of employees of Mullen & Bluett who have served ten or more years with that firm, held its annual banquet last night at the Hollywood Athletic Club.

At this meeting five new members having completed ten years in the Mullen & Bluett organization were admitted to membership and several members had their club pins set with diamonds in token of their having completed twenty years' service.

SAYS MATE CALLED HER "AWFUL WIFE"

"You are a fine housekeeper, but an awful wife," Mrs. Louise Fletcher says she was told by her husband, Albert M. Fletcher, in a complaint filed yesterday. "You are too stingy and saving. What I want is a pal," she says he told her further. As he only earns $30 a week Mrs. Fletcher declares that she could not be otherwise but saving. She also charges that he associated with another woman.

PLAN TO UNIFY REALTY BOARDS

(Continued from First Page)

Wilmington, Long Beach, Compton and Los Angeles—to form a separate unit working together to build the greatest harbor in the world, was made last night by Henry Barbour of Long Beach, president of the California State Realty Association, at a meeting of the San Pedro Realty Board at San Pedro.

Mr. Barbour prophesied the day when the present harbor facilities will be inadequate to care for the ships seeking harborage here.

He paid glowing tribute to the activities in the harbor district of Gen. Harrison Gray Otis and Stephen White, characterizing them as "empire builders to whom you and I are more indebted than to any others for the coming of this great harbor."

"To Gen. Otis," he continued, "there is dedicated a tablet to commemorate the work of a great general, patriot and statesman of California, but his greatest monument is that breakwater out yonder."

Among the twenty other speakers at the meeting were C. J. Colden, president of the Board of Harbor Commissioners, and C. C. Tatum.

RAZING BUILDING

Site is Being Cleared for New $300,000 Business Block

Razing of the one-story brick building now occupying the corner of Hollywood Boulevard and Western avenue was started yesterday to make room for the $300,000, four-story hotel and store building to be erected on that site by the United Cigar Store Realty Company.

The site was recently leased for ninety-nine years by this company for a reported rental of $3,500,000. Plans for the new building call for a structure which will occupy the entire site, 160 feet on Hollywood Boulevard and 215 feet on Western avenue.

There will be ten stores on the ground floor facing Hollywood Boulevard, the Western-avenue frontage being taken up by the hotel and apartments.

STOLEN AUTO REPORT

Eleven Cars Listed Missing by Bureau

Possession of eleven automobiles was changed yesterday by automobile thieves, one less than a dozen cars having been reported to the theft bureau of the Automobile Club of Southern California as stolen during the past twenty-four hours. The list follows:

Dorris, touring, 716-496 (24;)
Chevrolet, touring, 601-850; Studebaker, touring, 275-84 commercial;
Ford, touring, 964-100 (24;)
Buick, touring, 430-420 (24;)
Nash, touring, 476-383 (24;)
Buick, roadster, 525-592 (24;)
Buick, touring, 386-017 (24;)
Ford, roadster, 53-361 (24;) Ford, light delivery, 28513 Commercial;
Ford, coupe, 427-441.

BUSINESS LAW COURSE

A short course in business law will be given at Lincoln Evening High School, 3625 North Broadway, beginning tomorrow evening. The course is free to the public. Classes will be held each Tuesday and Thursday evening from 7 to 9 p.m., until the end of June. This course will cover such subjects as agency, workmen's compensation insurance, negotiable instruments, investments, insurance, deeds, trust deeds, mortgages and leases. For information regarding enrollment telephone Capitol 4920 or call at the school tomorrow evening.

TWO LEADERS ARE DEAD

A. B. CASS'S FUNERAL IS SET FOR FRIDAY

(Continued from First Page)

In 1878 he and his brother, B. H. Cass, also a well-known Los Angeles business man, bought a store in Muskogee and became licensed Indian traders. During the next few years they acquired stores in various other trading posts in the Territory.

In 1887 Mr. Cass made a journey that proved to be the turning point in his life. In company with his father-in-law, Col. John T. Tufts and some others he took a vacation trip to Southern California. The big boom of that decade was then on and he and Col. Tufts, becoming infected with the spirit of the day and district, purchased several sections of land in the San Joaquin Valley.

They returned to the Indian Territory in a few weeks, but the old life was no longer possible for the young Indian trader, after his brief experience in Southern California. He and his brother and Col. Tufts proceeded immediately to liquidate, and in February, 1888, they were all in Los Angeles, the two brothers looking for a site for a business.

Although the boom was then on the wane, business locations in the little city of 40,000 to which they had come, were not easy to find. The best they could get was a lease on a room in an old brewery on Third street, between Spring and Main. Here the Cass brothers opened a hardware store. In the early 90's the firm consolidated with E. E. Crandall as the Crandall-Cass Stove Company. Later changes resulted in the present Cass-Smurr-Damerel Company. One of Mr. Cass's reminiscences was of rainy season days with Third street so deep with mud that his delivery wagons would become mired immovably.

BUSINESS PROSPERS

The hardware business prospered, but within a few years a developing ambition made retailing appear a too-limited field, so that when, about 1895, three newcomers from the East broached the subject of a new telephone service to compete with the old Sunset Telephone and Telegraph Company, they found a ready listener in the hardware merchant. These three were F. F. Graves, Frank Wachter and James H. Adams. Along with Mr. Cass they interested Col. John M. C. Marble and Thomas W. Phillips. Thus the Home Telephone and Telegraph Company was promoted and organized.

Various difficulties prevented immediate consummation of the plans of the organizers, however, and it was not until 1902 that a charter was obtained, and service was started in 1903. By this time Mr. Cass had practically withdrawn from the hardware business and was devoting almost his entire attention to the new telephone concern, of which he was vice-president. Col. Marble was president, and when he died a few years later Mr. Cass succeeded him as the head of the enterprise.

In 1917 the Southern California Telephone Company was organized to merge the Home and the Pacific Telephone and Telegraph companies, the latter being the successor of the original Sunset company. Because of his long experience and influence, Mr. Cass was elected president of the Southern California, in which position he actively directed its affairs up to within a few hours of his death.

OTHER ENTERPRISES

In the meantime, in company with some other Los Angeles and San Francisco capitalists, Mr. Cass had organized the Bay Cities Home Telephone Company, to provide independent service in San Francisco, Oakland and Berkeley. This company's plant was purchased several years ago by the Pacific Telephone and Telegraph Company. He also helped organize the old Central National Bank, was a director of the Security Trust and Savings Bank, and was connected with numerous other businesses, financial and realty enterprises.

One of Mr. Cass's principal interests, outside of his home and business life, was the Young Men's Christian Association. He served as president of the Los Angeles Y.M.C.A. during the war and was a vice-president at the time of his death.

He was a member of the Western Military Department committee of the National War Work Council and at the time of his death was Federal jury commissioner.

As a past potentate of Al Malaikah Temple of the Shriners and a Thirty-second-Degree Mason, Mr. Cass was widely known in Masonic circles. He was a member of the Jonathan, Sunset, City, Electric and San Gabriel country clubs. He was president of the Los Angeles Chamber of Commerce from 1901 to 1902. He was a member of the Presbyterian Church.

One of the unusual circumstances in Mr. Cass's life was the fact that he "listened in" by telephone at the wedding of two of his sons, which he was unable to attend on account of the press of business duties. In the fall of 1920 Quincy Cass was married in Des Moines, Iowa. On the 29th of last Month John T. Cass was married in Seattle, Wash. On both occasions Mr. Cass had special arrangements made whereby he and Mrs. Cass could hear the services by long-distance telephone.

F. B. SILVERWOOD IS VICTIM OF APOPLEXY

(Continued from First Page)

point to one of the "Office Boy Philosophy" advertisements, published in 1916, for the key to the man's character. It reads:

"The leader who can imbue an army of workers with a spirit of earnest fidelity to duty and an answering desire to do the necessary thing and do it always with animation, kindness, courtesy and good cheer, is entitled to rank with the large men of the earth."

SHUNNED PUBLICITY

But while Mr. Silverwood wrote his thoughts for public print, he shrank from a personal publicity; many times he refused to talk of his philanthropic work or of the peculiarly successful basis of relations with his associates in the store, believing that the deed counts more than the word. Most strikingly he was an apostle of thrift, with poor boys because he felt they will make the worthwhile men of tomorrow, and with his coworkers for the sake of today. Employees of Silverwood, Inc., were given an opportunity to obtain stock in the company, and also a profit-sharing bonus and insurance given them by the company. With all this, he had the most necessary knack of judging men, putting them in the right place and instilling a loyalty to the common enterprise than was reflected down to the errand boys of a few weeks' service.

When it was not commonly done he installed the system of plain price marks, and he always carried the return of goods for exchange or money back to an extreme which in those days was the marvel of his associates.

AIDED MANY BOYS

But he always found time for his favorite philanthropy. It is calculated that in fifteen years he aided more than 15,000 boys on the way to thrift. He not only made initial bank deposits for them but wrote them letters urging a continuation of the practice. His letters to his employees were published in book form, with a wide circulation among other merchandising institutions of the country. Yet he never preached.

He was widely known as a Shriner, at one time being potentate of Al Malaikah Temple. In religion he was Protestant, but never went to church; in politics a Republican, but several times when he was urged to run for Mayor of Los Angeles he replied that he was a merchant and would continue to be.

Mr. Silverwood was born May [illegible] county, Province of Ontario, Can., of plain Canadian parents. When still a youth he worked his way through the Northwest to San Francisco. Unable to get work there, he sold his watch for transportation expenses to Eureka, where a position was offered him as salesman in a men's clothing store. There he secured his basic merchandising experience and formed an association with G. E. Nagel, now president of Silverwood, Inc.

FOUNDED STORE

They came to Los Angeles together in 1894, and established a small men's furnishing goods store here at the time of the Fiesta de Flores in May of that year. Mr. Silverwood had decided to remain in this country, and in 1893 he had become a citizen.

The first store was at 124 South Spring street and the first day's business was less than $20, and after the fiesta was over there was no business at all. But Mr. Silverwood and Mr. Nagel stuck to it, and two and a half years later inaugurated a campaign to sell a certain $2 hat; they advertised and claimed to have "The Largest Hat and Furnishing Goods Store [illegible]." The Silverwood store followed the shift of retail real estate property, moving to 221 South Spring in 1898, and later to Broadway at Sixth, where the present institution stands. The present home of the store was completed in 1920 on the site of the original wooden building, which had only a ten-foot frontage on Broadway.

RITES NOT YET SET

The firm was incorporated several months ago when Mr. Silverwood quit active direction, and the conduct of the firm passed virtually into the hands of his associates. When the new store was built the employees evidenced their faith by the purchase of $200,000 worth of stock in the enterprise.

Mr. Silverwood's body was taken to the George A. Fitch mortuary, where funeral arrangements are being completed. Three brothers and five sisters are left, all except [illegible]aumont, being residents of Canada.

BAIL FORFEITED

Bench Warrant Issued for Man at Liberty in Bigamy Case

Bail of $2000 for Frank Kauts, at liberty on a charge of bigamy, was declared forfeited yesterday by Judge Avery when Kauts failed to appear in court when his case was called for trial. A bench warrant was also issued for his arrest.

According to the District-Attorney, Kauts married Miss Mildred Cullen, daughter of E. W. Cullen, San Diego real estate operator, while he was still the legal husband of Neva Turner, a stenographer of Fuente.

At the preliminary hearing of the case, Miss Turner testified she married Kauts January 27, 1921, and secured an interlocutory decree of divorce from him May 25, 1923. Kauts was said to have married Miss Cullen May 5, 1923.

CHARGED WITH ROBBERY

A complaint charging robbery was issued yesterday by Dep. Dist.-Atty. Ey against George McBride, bandit suspect, who is declared to be one of the three men who held up the Pico and Valencia streets branch of the Pacific Southwest Trust and Savings Bank on January 28 last, obtaining $1500. Mr. Ey recommended that McBride's bail be set at $20,000 in justice court.

ENGINEER ARRESTED

C. J. Berg, a civil engineer, was arrested here yesterday on a felony warrant from Visalia. He is being held here pending the arrival of Sheriff Hill of Visalia to take him back to that town.

BURGLARS GET JEWELS

Burglars broke into the W. A. Bartholomar Jewelry Company offices at 502 Pacific Mutual Building early yesterday morning, according to a report to the police, and stole $1000 in jewels.

COOTE DEFENSE OPENS

Technical Testimony Offered by Former Employees

Highly technical testimony was offered yesterday at the trial of A. W. Coote, former broker on trial in Judge Hahn's department of the Superior Court on embezzlement charges, by three of his former employees.

The witnesses were Basil Jones, Sam Fisher and Dean S. Mitchell. They all gave testimony regarding the manner in which Coote conducted his business. The three witnesses were the first to be put on the stand by the defense in opening its case yesterday afternoon.

Dep. Dist.-Attys. Becker and Van Cott are prosecuting Coote, and Attorneys Rush, Shaw, McDaniel and Beirne are acting for the defense.

TRUCK RUNS DOWN AND KILLS CHINESE

Sing Wing, 74 years of age, was killed when he was run down by a truck last night on North Los Angeles street at the Plaza. The driver was said to be Frank Kishi, 122 Ocean Highway, Alhambra. The victim died shortly after reaching the Receiving Hospital.

DEFIES AUTO TO REACH TROLLEY

(Continued from First Page)

Santa Monica and Fourteenth street where we left M. Grandjean only yesterday morning, we see him turn and face the oncoming Ford as he beats his breast and cries, ""Un pour tous, tous pour un!" The man driving the Ford, not understanding French, does not get the significance of the words, but he sees the defiant pedestrian in his way, and this quite unnerves him. Especially so, since M. Grandjean stood, with a portfolio of engineering drawings under one arm, and the other arm raised in the air—an eloquent throwback to Winkelried, who, for all M. Grandjean knows, was one of his ancestors.

The frightened pedestrians on the curb and those in the street car held their breath—the Ford was coming on at a terrific pace, something like twelve miles an hour, and as it neared the statuesque figure of the valiant Swiss, the driver ceased to honk his horn, and lost control of the wheel; the littlecar zig-zagged from side to side and with a wide swerve ran onto the sidewalk and came to an abrupt stop against a fire hydrant, sputtering and completely done up.

LAST TO ENTER CAR

M. Grandjean majestically waved for his fellow pedestrians to cross and he was the very last to enter the street car, for all the world like the captain of a sinking ship who, as everybody knows, is the last to step into the lifeboats.

But M. Grandjean thinks it unfortunate that he was not run down and killed so as to complete the parallel with the great Winkelried and leave the name of Grandjean written with equal indelibility on the pages of history, and in this regret some may join him, as it were.

WILSHIRE PLAN GETS APPROVAL

(Continued from First Page)

states, it has deteriorated to a point of equality with other and lesser highways.

PLAN ASSOCIATION

It is expected that as a result of the meeting the formation of an improvement association will be under way within the next few weeks.

Plans for the construction of the first link of the Whittier to the Sea boulevard were discussed at a meeting of residents of the Beverly Hills district at the Beverly Hills Hotel Monday night.

The first link comprises a stretch of about twelve miles over the boulevard, and along the foothills, coming out at the old Inceville site on the beach. At the meeting, Capt. W. Woodard, well-known civil engineer, was appointed engineer supervising preliminary work for the first link. In a detailed discussion of the first link, Capt. Woodard said this link will have a maximum grade of 6 per cent. The road will be graded to forty-feet with a forty-foot roadbed. The work for the link will cost about $830,000, it was said.

Financing of this project will be taken care of by district assessment as in the case of Mulholland Drive. The cost of preliminary surveys and work will be paid by the Beverley Hills Improvement Association under the auspices of which last night's meeting was held. Harry H. Merrick acted as chairman.

BAD TEMPER CHARGED

According to a complaint for divorce filed yesterday by Isaac Swarts, Jane Swarts had a terrible temper, and tried unsuccessfully to hit him with a chair and a flat iron.

Of course, you're thinking of

R-A-D-I-O

Well, come to "Radio Headquarters"

SOUTHERN CALIFORNIA MUSIC COMPANY

for a

ZENITH OUTFIT

$162

Or, a DeForest Outfit $225

Here's incomparable entertainment for you—something that makes life real worth while nowadays.

These Outfits Always Dependable

—TWO STORES—

SOUTHERN CALIFORNIA MUSIC COMPANY

[illegible] SOUTH BROADWAY
322 SOUTH BROADWAY

Pianos, Phonographs, Musical Merchandise, Radiophones at Prices to Suit Every Home

Mail This Coupon Today

Southern California Music Company, 806-808 South Broadway, Los Angeles.

Send me further information regarding the ..... Radio Outfit. Upon what terms can I secure one such?

Name .....

Address .....

City ..... Phone .....

INDUSTRIAL SITE

We have for sale 50,000 Sq. Ft. between [illegible] and East 9th Sts., with three street frontages Close in—Spur Track Facilities

Also

Residence, Business and Subdivision Property

A. H. BUSCH CO.

Suite 2, Busch Bldg.
Wilshire Boulevard and Vermont Ave.
Dunkirk 1399

I. MAGNIN & CO

Shops
In Hollywood on Hollywood Boulevard
In Los Angeles Hotel Ambassador
In Pasadena Hotel Maryland

Boue Soeurs Caches

Exquisite hand-made creations, so essential to summertime fashions. Elaborately conceived with medallion inserts or trimmings of French flowers and venise or filet lace

$15 to $39.50

for Saturday March 15th an Invitation to Architects

COME to the first demonstration—Saturday.

Every architect in Southern California is vitally interested in this *rugged*, built-to-last Coast Water Heater.

By the way, did you know it has brass connections—and a boiler *guaranteed* 5 years?

Saturday—take just a few minutes from your drafting table. You'll not be satisfied, that's sure, until the many *exclusive* Coast features are of proven merit to you.

MERCANTILE ARCADE

WATER HEATER *Given Away-March 15th*

MRS. CARLTON EDICT DELAYED

Judge Indicates Probation Will be Denied

Young Wife Tells of Three Separate Romances

Doctors Testify Goiter is Slowly Killing Girl

The story of three separate romances, all with sailors, which Jeanne Carlton experienced in her twenty-two years of life, was told in Judge Avery's court yesterday, when the young woman appeared for hearing on an application for probation on a charge of manslaughter growing out of the fatal shooting last November of Special Officer Robert E. Magee.

Judge Avery, (however, reserved decision in the matter and ordered a continuance to the 14th day, at which time it was expected further expert testimony will be given relative to Mrs. Carlton's mental condition.

Mrs. Carlton originally was indicted with her husband, Edward Carlton, for first-degree murder following the slaying of Magee. Carlton was found guilty of the charge with a recommendation for sentence to life imprisonment which he is now serving in San Quentin penitentiary. An arrangement with the District Attorney's office, Mrs. Carlton was allowed to plead guilty to manslaughter and file application for probation.

MIND OF CHILD

Medical witnesses who testified at yesterday's hearing included Mrs. Janet Johnson of San Pedro, mother of the accused girl; Mrs. Grace Johnson, all worker of Seal Beach, her brother; Dr. R. O. Shelton, specialist in diagnosis, and Dr. Thomas C. Little, San Diego physician.

Dr. Shelton told the court that Mrs. Carlton was suffering with goiter, that she probably would not live very long as the growth was pressing poison into her system, that she had the mentality of a child of 10 or 12 years of age and that a prison term would be detrimental to her welfare.

Dr. Little corroborated this testimony in part and recommended that Mrs. Carlton be granted probation and discharged into the custody of a responsible person.

The remainder of the hearing revealed the fiction-like matrimonial adventures and difficulties of the young woman.

TRIAL IS URGED

The probation officer's report, which recommended that probation be denied, disclosed that Jeanne married Hunley while she was still divorced Hunley in 1920 on grounds of incompatibility, it was stated.

The young woman's second venture into the net of matrimony with a sailor took place in 1921, when she married Eleanor in Santa Ana, the report continued. This marriage was annulled in December of that year.

At the conclusion of the hearing Judge Avery told George S. Patton, attorney for Mrs. Carlton, that he probably would not be inclined to grant the young woman probation because of the circumstances of the case. He said he was loath to reflect on the matter, however, and ordered the continuance to permit other specialists to examine Mrs. Carlton to obtain their reports.

Coroner's Jury Finds Brannon Intended Crime

Testimony that Bernard Brannon had gone to the home of Howard Cronin, 1129 South Van Ness avenue, Saturday to commit a criminal offense, was brought by a coroner's jury yesterday in an inquest into Cronin's death. The jury found that Cronin had been shot in a struggle with Brannon.

Testimony that Brannon had threatened to kill his wife, Cronin's sister, and then changed his mind and said Mrs. Cronin was accidentally shot by Brannon will be given at the trial of Brannon, charged with murder, although Mrs. Cronin was the only witness. Mrs. Brannon refused to identify either for the prosecution or her husband.

CHAMPION NOT TO BE TRIED AGAIN

HUSBAND AND WIFE TO PERJURY

Trial of the perjury charge against Mrs. Idella Champion is expected to today in Judge Scott's court, it was said by deputies of the District Attorney's office.

The charges against Mrs. Champion and Vera Hughes Champion, the three-year-old daughter of A. Champion, confessed murderer, are to be tried at his trial in the Champion's case tomorrow night.

GOLF COURSE

Board of Education plans to be given

for mothers on education in the Y.W.C.A. here at the Y.W. Tuesday, Dr. Hugh H. Tolman addressing the different sessions. Dr. Tolman is professor of education at the University of California, and a member of the Public Schools Commission; Mrs. Reinecke is a member of the Board of Education; Mrs. Gaylord and Mrs. E. B. Gaylord and Mrs. Wm. Mead Dudley.

Plans for forming a permanent organization of directing social, civic and welfare groups, and for the establishment of a permanent bureau between the Y.W.C.A. and the Board of Education will be the principal business to be discussed.

PRESS CLUB

Dr. Tolman will speak on "The Relation of Education to the Problems of Our Modern Democracy" at the Press Club luncheon tomorrow.

Bullock's
Broadway Hill and Seventh

"One o'Clock Saturdays"

Inauguration Month

Inauguration Introduces New Sweaters, $10.00

Service---
Value---
Satisfaction

The strong, unseen forces that give personality to Bullock's, to which Bullock's is rededicated during Inauguration Month.

The story is being retold with the particular emphasis of new Merchandise in every section of the store — beautiful new Merchandise—

The Invitation is broad—it comes from the heart freighted with Friendship.

It is a warranty of Cordiality and Courtesy.

~frocks of drapaca!

A new fabric! Rather like alpaca!—A soft and shimmering new version of the alpaca idea. Soft and colorful—for dresses that would be soft and colorful. Sports type frocks—very straight and very slim. At $55 and $75!

In such lovely new colors—as graystone, Madonna blue, black and white, white and black, brickdust.

Alpaca—the newest fabric of spring. Drapaca the newest interpretation of alpaca!

The Fashion Sections — BULLOCK'S — Third Floor

Keds for Spring Play Days

—Bullock's introduces the ever popular Keds, this season with a new model!

The Triumph boasts of the practical and smart crepe rubber sole. White canvas in boys' sizes 2½ to 6 at $2.50. Young Men's sizes 6½ to 9½ at $3.50.

The Merit, an old friend, will be eagerly received. White Canvas with brown suction rubber soles, trimmed with the protective ankle patch. Sizes 1 to 6 at $2.50, 6½ to 9 at $2.75.

The Meteor, white canvas laced to the toe. This model has non-skid rubber soles and rubber ankle patch. Boys' sizes 2½ to 6 at $3.50. Young Men's sizes 6½ to 9, $4.00.

—Boys' and Girls' Shoe Store, Bullock's Fifth Floor.

VICTOR NEWS

Tito Schipa sings two familiar songs from Argentina sources—splendid examples of the better class of Spanish songs:

"*Ay-ay-ay*" and "*Cancion Andaluza*."

Victor Record 6423, $2.00
—Sixth Floor.

A Ribbon Novelty Makes a Hat Smart!

If you have a hat that you are not thoroughly satisfied with, come to Bullock's Ribbon Section, where many novelties have been made from ribbons and are on display as suggestions.

Cocardes, Knotted Rosettes, Pleated Ornaments, Cabochons in ribbon are hat trimmings of infinite smartness.

Two-toned, Roman Striped, Picot Edged, and Plain Ribbons. Priced from 15c to 95c a yard. Let Bullock's help you with your ribbon problems.

—Bullock's First Floor

Exquisite! Silk Chemise---$4.95!

We are so enthused over the tailored beauty and the lovely quality crepe de chine from which these Chemise are fashioned, that we can hope to give but a hint of how representative they are of Bullock Inauguration values.

One style in particular, beautifully tailored, is embroidered with tiny French knots and perfectly finished with dainty feather stitching. Three little groups of three tiny tucks each give the final touch. Several other lovely styles—at $4.95.

Orkeda Silk Costume Slips also at this Price—$4.95.

—Lingerie Section, Bullock's Fourth Floor.

Athena Underwear Ideal for Women

Athena Underwear makes a perfect found ation for the tailored mode. The finest materials have gone into Athena Underwear. Every style is correctly proportioned to give the maximum amount of comfort. It is tailored in the making to follow the natural lines of the body. Shoulder straps cannot slip.

Mercerized Lisle Union Suits are priced at $2.50 for sizes 34 to 38; $2.75 for sizes 40 to 44.

Fine Lisle Union Suits are priced at $1.75 and $2.00. Tight knee or envelope style *Cotton Suits* priced at $1.35. Sizes 34 to 44.

—Knit Underwear Section, Bullock's Fourth Floor.

Tailored Blouses, Silk, $12.50

Smart Crepe de Chine and Radium Blouses in poudre blue, copper and other fashionable shades. In several interesting styles. Two featured. $12.50.

The mannish tucked bosom front Blouse sketched effects the clever monogram tab. $12.50.

Even more tailored in effect, the tucked bosom blouse with such interesting pockets. $12.50.

—Blouse Section, Bullock's Third Floor.

The Jumper Blouse Joins New Skirt

—The new hip-rest Skirt of white flannel.

—The clever Jumper Blouse of golden yellow flannel.

—Note how the pin-tuck design is carried out so artistically in both blouse and skirt. Simple with just a hint of the decorative.

—The skirt, $14.75. The Jumper Blouse, $19.50. The complete costume—$34.25.

—Shirt and Jacket Section, —Bullock's Third Floor.

300 in the smartest styles—Mandarin, Jacket, Slip-on, Tuxedo, Golf Coat—in a $10 Specialization

"Bullock's $10 Sweaters!" These words should become as familiar to Bullock friends as Bullock's $15 Hats, Bullock's $10 Shoes and other numerous articles at Bullock-specialized prices. Today—an introduction of $10 Sweaters for Bullock's Inauguration.

There are so many models, one may be sure that every style new and smart for Spring 1924 will be featured.

Sweaters of the fashionable mohair yarn and glos (formerly called fibre). Some are of all-glos. Some of all-mohair yarn. Most of them combined.

Consult the spring color card for any shade you prefer. Your sweater at Bullock's at this $10 price in your favorite style—your favorite shade.

Come to this opening display today of 300 and see for yourself whether these Sweaters are not matchless at $10.

—Women's Knitwear Section, Bullock's Fourth Floor.

Aristocratic Venise Lace, Again a Fashion

Preferred is the Real Venise if one is able to get it in the desired width—the desired style. The scarcity of the real needle-point lace of Venice forces one to consider the excellent imitations that have been created.

In Bullock's Section of fine laces are real laces and copies of laces with character—laces with interesting origins—from the Old World—from other sources—to meet the trimming demand for Frocks with Lace; Hats with Lace; and Blouses with Lace.

In Wood Brown in deep Ecru, these beautiful laces may be many widths. Prices range from 50c to $27.50.

—"Bullock's for Laces"—Second Floor.

Truhu Radium Silk Petticoats, $6.95

An Inauguration Month Special! Values worthy of participation in this Month at Bullock's.

Three styles offer a choice: A straight hem with embroidered design; a plain scalloped edge with an embroidered design; and a fancy scalloped edge embroidered with self-colored thread.

In flesh, white, orchid, jade, tiffin, cerise, navy, black and Belgian blue. 32 to 36 inch lengths.

Petticoats which prominently show their worthiness of a higher price. 60 are priced at $6.95 each.

—Section of Underskirts—Bullock's Fourth Floor.

Clever Use of Patent On White Kid Pumps

From the Sportswear Store at Bullock's, these smart, new Pumps that sound the new note of Inauguration month.

Pumps, decorative enough for afternoon wear with all the comfort of a sportswear shoe. White kid with just a narrow banding of black patent. $13.50 a pair.

—Sportswear Store, Bullock's Seventh Street Building.

PUBLISHERS:
THE TIMES-MIRROR COMPANY
OFFICERS:
HARRY CHANDLER, Pres. and Gen. Mgr.
MARIAN OTIS CHANDLER, Vice-Pres. and Secy.
F. X. PFAFFINGER, Treasurer.
HARRY E. ANDREWS, Assistant General Manager and Managing Editor.
Harry Chandler, Marian Otis Chandler, F. X. Pfaffinger, Mabel Otis Booth, Harry E. Andrews, Directors.

Los Angeles Times
EVERY MORNING IN THE YEAR
DAILY FOUNDED DEC. 4, 1881—43RD YEAR

Average Circulation for every Day of February, 1924 130,085
Average Circulation for Sunday only, February, 1924 210,230

OFFICES:
New Times Building, First and Broadway.
Branch Office No. 1, 621 South Spring Street.
Washington Bureau, 504 Hibbs Building.
Chicago Office, 360 North Michigan Avenue.
New York Office, 225 Fifth Avenue.
San Francisco Office, 742 Market Street.
Paris Office, 120 Rue Saint Honore.
In addition to the above offices, The Times is on file and may be found by European travelers at the following places:
420 Rue St. Honore, Paris.
125 Pall Mall, S. W. 1., London.
Hotel Excelsior, Rome.

LOS ANGELES (Loce Ahng-hayl-ais)

MEMBER OF THE ASSOCIATED PRESS
The Associated Press is exclusively entitled to the use for republication of all news credited to it or not otherwise credited in this paper and also the local news published here within.

The Times aims at all times to be accurate in every published statement of fact. Readers who discover any important inaccuracy of statement will confer a favor by calling attention of the Editorial Department to the error.

ACROSS THE SEA

Fresno is shipping one order of 600 tons of raisins to the Orient. The Chinese are going to have their rice pudding on the American plan.

COMING OR GOING

Hudson Maxim says that the profiteers should get what is coming to them instead of what is coming to us. No silencer is needed on this proposition.

MOVING THE FREIGHT

The Ford industries are responsible for over $150,000,000 of the freight receipts of the American railroads, but what Henry has done to the passenger end of the transportation game is a fright. He is furnishing freight for over 800 cars a day, but when his Lizzies get to trundling on their own power they can move an army.

THE DERBY WINNER

There are 153 nominations for the Kentucky Derby this year. This is a Presidential year and about all the dark horses in the country must have been put on the card. If they should all happen to turn up at the track the race would have to be run in seven sections. Picking the winner is the popular sport in the blue-grass country.

HIGH FINANCE

The extinction of the Caliph was largely brought about by the passion of the Young Turks for the storied wealth of the Caliphate. There are said to be jewels, gold and property worth several hundred million dollars that will fall into the keeping of the new government and possibly obviate the immediate necessity of a foreign loan. It is a matter of dough rather than of religion.

THRIFT AND INVENTION

Charles Edison at the age of 33 is made the financial director of some thirty-three corporations in which his father, the famous inventor, is interested. Edison has not been utterly careless of the rewards of genius. He has been more thrifty than most prolific inventors and has always had money enough for his experiments and laboratory work. But if he has also invented a son who is a stem-winding financier he has done far better than most of his class.

FOR POLITICAL EXPEDIENCY

The House Committee on Census has decided that there will be no attempt at this session to reapportion Congress on the basis of the 1920 census—as provided by law. What is the Constitution between politicians, anyhow? The idea is that there has been a drift from the country to the city and a reapportionment would likely increase the city representation at the expense of the country districts and this would not be good politics this year. All men are free and equal except in politics, the tax office, in business, the church and a few other matters.

THE SHORT HAIRS

Dispatches tell of the formation of a club of 120 bobbed-haired girls at Spokane who are pledged to keep their domes sheared for the next three years. Also they are under bond neither to marry nor keep company with any hairy gentleman. They will not even trot a measure with any gink carrying a fuzzy mat. In other words, they will have no commerce with whiskers. Beards are insanitary, untidy and repulsive and no smart girl will willingly mingle with one of them. The Spokane maids are fairly representative of the spirit of the time. They are for shorter hair, shorter hours and 100 per cent reduction in whiskers. Whether the three-year pledge would stand in the face of an attractive catch who wanted his bride to have hair long enough to "do up" is another matter.

SCHOOL FOR SCANDAL

A scandal has been started at a co-educational college in Missouri from evidences of joy riding and dissipation in connection with a lively dancing party. A dozen or more students of both sexes have been expelled or disciplined and retribution may be further extended. Carrying liquor on the hip was said to have been quite the regular thing and there were several cases of complete intoxication. There were numbers of mixed automobile parties following the dance and some of them lasted all night. Now the head of the college is trying to forbid students the use or possession of cars and parents are being asked to limit their offspring to a maximum of $75 a month for all expenses while at the university. The dean of the woman's department says that the automobile is all right as long as it continues in motion, but she will not endure the roadside petting parties that are the dubious passion of thoughtless youth. Now the slogan at the institution is: "Keep the car moving," and if a student chances to kill his engine he may be shot at sunrise. Going to college with the accompaniment of a limousine, a saxophone, a fat expense account, a bobbed-haired dancing partner and a few flagons of moonshine is one method of achieving an education, but it is not the Lincoln way.

POISONING THE SPRING

Patriotic, not partisan, action is necessary to remove the taint of graft from American institutions. Confidence is the basis of patriotism. Men will not offer their lives to protect that which has proved itself unworthy of protection.

Grave charges have been made, supported at least by an appearance of fact, that money has been used to secure coveted government concessions and contracts; and that a parasitical system of trafficking in prestige has wound itself about governmental institutions.

It is not enough for representative government to be efficient; to hold the confidence of the electorate it must, like Caesar's wife, be above suspicion.

Some of the charges are plainly unsupported by fact, merely partisan attacks upon the administration in campaign year. When these are sifted and found to be false they will react upon the perpetrators of such infamy. But there are other charges to which the defense of the accused is tantamount to a confession of practices subversive of good government.

The Times is actuated by no desire to prejudge the accused, to try in its columns cases that will be tried later in the courts. Vengeance is not the less certain because it moves deliberately. The right of the accused to impartial hearing is not to be abridged. But to decline to prejudice a case is not to mitigate the offense, to condone the infamy.

Testimony that has already been given by the accused before the Senate committee, however, is a just subject for editorial review. And the testimony of Doheny and others proves by their own utterances that Fall, Doheny and Sinclair have been guilty of actions that tend to corrupt both representative institutions of government and good morals. By their own words they have been condemned in the court of public opinion. It only remains for the courts to determine whether they have been guilty of acts that violate the letter of the law.

No men can traffic in money, as did Doheny and Fall, or in prestige, as did Doheny and McAdoo, without losing alike public confidence and respect. An official who will accept $100,000, without material security, from one who is appearing before his department to secure a government concession involving millions of dollars commits an act which tends to bring the public service into disrepute. Irrespective of whether the courts find that this constituted the commission of a crime, the example cannot have other than pernicious influence.

Popular government is sustained by popular confidence, and such actions tend to undermine the foundations of government. E. L. Doheny is a man of great wealth. He gambled with nature and won. In the development of natural resources he gave employment to thousands, increased the national wealth and, in so doing, he performed a public service. But when he used a part of the wealth so acquired to lend a large sum to a public official directly and officially concerned in his activities he committed an act that cannot be too strongly condemned.

His explanation that, on another occasion, he employed McAdoo because the latter "was considered well-fitted because of his prestige resulting from his former connection with the Federal government" carries its own conviction. For it is such transactions that give rise to the charge of invisible government. In addition to professional services he was purchasing prestige—political prestige—something that he had no moral right to buy and McAdoo no moral right to sell.

The same applies to McAdoo's employment by the Republic Iron and Steel Company. His law firm appeared before the department of which McAdoo was but a few months before the head to secure a rebate on income-tax payments, and actually received a refund of $2,000,000, of which $200,000 went as a fee to the McAdoo law firm.

Where such practices prevail the public service will not be above suspicion. No honorable man actuated by just and patriotic ideals would now be in the shoes of Doheny, Fall and Sinclair for all the oil in the earth and all the gold in all the banks of America.

THOSE LABOR PEERS

There is something verging on the pathetic in the unrest, due to disillusionment, in labor circles in England and Scotland under the regime of a Labor government. How many great expectations have failed to materialise! That a Labor government should be "more conservative than the King" is a tragic disillusionment to the Labor fanatics.

And the "most unkindest cut of all" was the creation of new peers by the Labor Prime Minister. The Labor party is opposed not only to a monarchical form of government, but to all class distinctions. The aristocracy is its "bete noir." Yet here is a Labor Minister increasing the number of hated aristocrats.

Premier MacDonald has named members of his party to the peerage. What shall be the attitude of the party toward them? The members are torn between their admiration for their leaders and their scorn, due in part perhaps to envy for titles. Shall they reverence the new aristocrats for their convictions or hate them for their "honors"?

It is a sad awakening for them to discover that assumption to office is not equivalent to accession to power. The London Evening Standard correctly observes that "To these people, fanatically genuine, moderation wears the aspect of mere betrayal."

Recently the Prime Minister was faced by a revolt in his own party over the decision of the government to build five cruisers and other war craft; and the government was saved from defeat only by the bloc vote of the Conservative minority. Commenting on this incident editorially the Standard says:

> Due credit must be allowed the Prime Minister for the moral courage with which he faced the revolt. But the fact remains that he was extricated from his predicament only by the solid support of the Conservative party. When a government policy evokes cheers from the opposition and either dissent or cold silence from its own supporters it may be taken as axiomatic that the government's life is not likely to be a long one. No ministry can subsist in a perpetual atmosphere of crisis, or show vigor, without having behind it the full confidence of its supporters. The Conservative party will be well advised to prepare for the great fight which, unless the usual warnings of political meteorology deceive, must be expected before many months have passed.

If Only Their Pets Would Love Each Other!

(Protected by George Matthew Adams.)

A DAY IN MARCH

Had James Russell Lowell lived on the Pacific Coast the world would have lost a famous couplet. Stepping out into the sunshine of a March day, his poetic genius would never have been able to wait for June to burst into lyric blossom. He would have exhausted his panegyrics on days that are as common in the Southwest as they are rare in the country of the Pilgrim Fathers.

Indeed, the very plenitude of such days as these we, the dwellers by the Sunset Sea, are reveling in at present, happily exempt them from the floods of minor verses that might otherwise engulf them. If there is anywhere on the face of the good green earth to be found rarer days than a California day in March we would be glad to hear where that lucky land is situated and what is the price of a one-way ticket.

Of course, our farmers need rain—and lots of it—before the leonine-lambs of March go romping into the fold of April. But, while warm sunshine is dancing with cool zephyrs through hours that feel like velvet, we cannot pause from gathering the day nor turn our thoughts to tomorrow's penalty.

Next August and September we may have to meet the mortgage for these golden days of March. They have no right to be so prematurely summerful. This is nominally our wet season. Yet in the air is the exhilaration of vintage wine. It must have been in days like these that hares went mad and daffodils first grew wild. Who cares for rain and weather? We will be as irresponsible as faun and flower, as crazy as the topsy-turvy season.

When autumn comes will we be drinking the liquid from the canned tomato or sucking our moisture from the pink meat of Imperial Valley watermelons? Who knows? A million things may happen between now and then. There may be floods in April and showers in May—and June snows deepening in the high Sierras.

Why pause to borrow trouble because March has brought an untimely loan of pleasure? We don't deserve it. It were well, no doubt, to discount it and ask one another seriously what we shall do when the collector presents his bill? Just now we are too busy, however, flirting with this sweet precocious weather. Tell Mr. Count-the-Cost to call some other day.

THE STOMACH REBELS

The downfall of the Poincare ministry in the near future is freely predicted in France. This change will not be occasioned by popular discontent over the occupation of the Ruhr, militarism or any one of the many questions that one would expect to agitate the general public. Political wiseacres assert that the two great issues in the general election this spring will be "vin ordinaire" and "pot au feu."

Pot au feu is the national dish of the French workingman. In plain English it is a stew composed of beef, onions, turnips and carrots. Where an American would eat a portion of this and then order some other dish to accompany it the thrifty French make an entire meal therefrom. The liquid serves as the soup, without which no Gallic meal is complete, and the vegetables and meat complete the dinner.

All the small Paris restaurants have always served this simple meal for sums varying from 3 to 4 francs. With a liter of "vin ordinaire" at 30 centimes, the world looked as rosy to a Frenchman as a bright spring dawn. But today the French morale is broken, for pot au feu sells for 12 francs and vin ordinaire is a franc and 30 centimes for a liter bottle, with no corresponding increase in wages to make the difference in price less keenly felt.

Prices of other necessities of life have increased quite as rapidly, and "La Vie Chere," which is the French equivalent for the high cost of living, has become the leading issue with the working public. Eggs have increased in price 1000 per cent, butter 600 per cent, potatoes 500 and even bread 150 per cent. Europeans eat much more bread than do Americans and any increase in its price cuts deeply into their pocketbooks.

But these are the foods of the more prosperous of the middle class. The workingman and the small shopkeeper subsisted on stew and red wine largely and, now that these have soared so high, the angry public holds Poincare responsible for its misery. He and his Cabinet may be washed from their lofty positions in the spring by beef stews and liters of red wine.

CAN'T SAVE MONEY

The reduction of taxes is absolutely impossible in a growing State. This is the ultimatum of Will C. Wood, who is charged with having gubernatorial aspirations. But it will not be a popular platform in the face of the economies urged or practiced by Gov. Richardson and President Coolidge. With the increase in property values due to growth the reduction in the rate of taxation should at least be striven for if not accomplished. Taxpayers are not going to accept with enthusiasm a program of announced extravagance.

THE SAGE OF CALABASAS

"And what do you do for exercise?" one is asked.

Exercise!

One can understand wading all day in a trout stream. One can understand tramping over the hills all day, with rifle or shotgun or camera or sketch book. One can understand rowing a boat, if one wants to get somewhere and that is the only means of transportation. One can understand strolling around city streets and trying to read the faces that are the sentences in the book of life. One can even understand pursuing a small globule of rubber over hill and dale and pasture.

But exercise as exercise is beyond one's comprehension.

These good, solid, conscientious souls who swing Indian clubs and lift dumb-bells and yank at chest weights and swim round small concreted pools just for exercise must belong to some other than the human race—if one is human.

Punching a bag, if one is training for a prize fight, or padding around a track, if one is training for a race—these are sane, reasonable occupations. But punching a bag or padding around a track if one hasn't a single object in view; well, perhaps there is some explanation of such vagaries, but one has not met up with it yet.

Exercise appears to be a god to whom much comfort is sacrificed. For oneself one prefers never to make an unnecessary motion.

EDWARD C. KRAUSS.

RIPPLING RHYMES

LIFE'S EVENING

I know a gross of ancient men who rest,
In life's decline, enjoying sweet and tranquil days beneath the tree and vine. I live
where wintry men abound; they sit beside
the sea, white whiskers reaching to the
ground—from grief and trouble free. They
labored well when they were hale, they
earned an honest wage and salted down a
little kale to keep them in old age. I never
knew an ancient crook to rest in peace like
these, with money in his pocketbook and
whiskers to his knees. The crook puts up
a gaudy front in youth and middle age; he
pulls his vicious, sinful stunt and scorns
the sweat-stained wage. But never have I
seen him rest in peace when bent and hoar,
with fifteen dollars in his vest and credit
at the store. The money of the busy crook
is easily obtained and easily it goes, gadsook! it goes and nothing gained. The
crook is seldom known to save the product
of his skill, and when at last he fills a grave
the city pays the bill. And if he reaches
wintry years, to everyone's amaze, in some
punk poorhouse he appears to end his frowsy days. Around me I see many gents
whose beards are long and white; they husbanded the useful cents by methods sane
and right.

WALT MASON.

[Copyright, 1924, by George Matthew Adams.]

PEN POINTS

By the Staff

Walking would be as popular as motoring if it cost as much.

Rebels are surrendering rapidly to Obregon. Why doesn't some one move to make it unanimous?

House votes Muscle Shoals to Ford. Shoals of muscle have already been used up cranking the darn things.

Secretary Hoover says—no monopoly in broadcasting. And when Hoover says a thing he uses no "ifs" or "ans" or "buts."

People we seldom meet: the man who doesn't believe he looks remarkably young for his age. No, we didn't say "woman."

Man so tight he wouldn't buy a wedding breakfast being sued for divorce. Wife is right; bird like that couldn't have much joie de vivre in him.

France has been using Belgium as a pawn on the international chess board. A promising game has often been lost by the wrong move of a pawn.

Canadians imported 5,325,887 pounds of tea last month. King George V, however, is not trying to collect any revenue on it. Truly the world do move.

Big ship salvage company locates in Long Beach. Good work. Nobody can spend a nickel anywhere in Southern California without benefiting everybody in the section.

Possibly future relations between France and Germany will not be decided by the financiers, but by the chemists. The competition in deadly poison gases goes steadily on.

The girl with the coral beads says that no man can dictate to her unless he pays her $45 a week for the privilege. And she is not particularly good in taking dictation, at that.

Like many another controversy, only the lawyers are likely to profit extensively from Teapot Dome. Sinclair's battery of New York attorneys, now moving on Wyoming, are a high-priced lot.

The "Dems" for an issue were spoiling,
So they started the Tea Pot a-boiling;
But they didn't feel gay
When the dust passed away
To find their own nest they'd been soiling.

Conservatives and Liberals have their heads together and threaten to force another Parliamentary election. With the English-speaking world all het up with campaign propaganda most anything is likely to happen on the European continent and escape notice.

THIS IS THE DAY

The general postoffice was established by Congress in the year 1789. Samuel Osgood was appointed first Postmaster-General.

Last of the French army in Mexico under Marshal Bazaine, numbering a total of 28,690 men, embarked for Europe from Mexico in the year 1867, after being compelled to recognize the power of the Monroe Doctrine.

EVOLUTION AND ITS LAW

BY DAVID STARR JORDAN

The science of organic evolution, or bionomics, comprises all that we know, or may reasonably infer, from actual knowledge of the history, development and divergence of living things on the earth. It involves the conception of the transmutation of species, their characters shifting with time and with space because—to anyone possessing a fair knowledge of the facts concerned—no other hypothesis is now conceivable.

Our next step is to inquire how this transmutation comes about.

Some maintain it to be in accordance with a so-called "Law of Evolution" whereby the simple turns toward the complex, from "indefinite, incoherent homogeneity to a definite, coherent heterogeneity of structure and function, through successive differentiations and integrations." This "Law of Evolution," thus expressed by Herbert Spencer, is applied by him to the inorganic world which likewise shows through changing forms that it also is in a state of flux.

* * *

There are others who find in evolution, the facts of which they accept, the workings of a law of adaptation or "teleology" whereby the diverging lines of change and progress are in a way predestined in the organization of the simplest or most primitive forms of life. This ancient conception has been recently revived in connection with certain phenomena grouped under the head of "Orthogenesis," or purposeful change; and not without a color of plausibility, as some degree of "Determinate Variation" (as it is frequently termed) can be traced in several extinct groups of animals and plants.

* * *

But a process known only by certain effects, without recognizable cause, can hardly be called a natural law. A "law of nature" does nothing of itself, being not like a statute laid down in advance. It is simply a statement of our conception of the ways things work—the apparent sequence of events—our effort to trace effects back to tangible causes, one of which must lie behind every effect. And as the causes which modify living beings from generation to generation are wholly different from those which develop planets, mountains, river basins and atomic relations, we gain nothing by uniting all orderly change under the one term, Evolution. Here the generalized "law" obscures the facts in broadening the conception.

* * *

The word evolution itself is not actually a scientific expression, for its roots lie in [illegible] induction. It has [illegible] in various ways and [illegible] philosophical theories. It is almost ready to be cast [illegible] thew Arnold's "[illegible] phraseology." The [illegible] —the fault lies in [illegible]. Moreover, the [illegible] organic evolution [illegible] ferent from Darwinism. It is backward toward the [illegible]. The real opponents of [illegible] Darwinian evolution is not [illegible] scurantist of today, [illegible] biblical history as of [illegible] rather the theorist and [illegible] tor who attempts to explain by deductive [illegible] than by the method of [illegible] William Keith Brooks, [illegible] biologist, once said:

* * *

"Men of science [illegible] opinion that natural [illegible] ers and governors of [illegible] ing with suspicion [illegible] sary' and universal [illegible]."

It is true, as has been [illegible] that Darwin's example [illegible] are to us now more [illegible] his conclusions. In fact, [illegible] lesser men following [illegible] reached similar [illegible] gone farther than he. [illegible] no reason for casting [illegible] work of the greatest [illegible] biologic field.

Darwin's way has been [illegible] scribed by Frank Cramer [illegible] Method of Darwin," a [illegible] book, too soon [illegible] Cramer:

"One of the noblest [illegible] to the world by Darwin [illegible] which to him appeared [illegible] found, almost reflexly [illegible] that every fact in nature [illegible] ter how insignificant, [illegible] of color, every [illegible] length of an orchid's [illegible] unusual height in a plant, [illegible] finite variety of [illegible] nificant things, in full [illegible] cance. For him it was a [illegible] record, the revelation of [illegible] the lurking places of a [illegible]

Those investigators of [illegible] avow a pious belief in [illegible] yet reject Darwinism, [illegible] not realise what they are [illegible] away. For, except in a [illegible] their belief is based on [illegible] method, it has its roots [illegible] and not in science. The [illegible] "natural selection," with [illegible] our faith to a "Law of [illegible] is to return to the [illegible] early dreamers who [illegible] some vague general [illegible] would be as potent in [illegible] or in no world at all as [illegible] earth to which our [illegible] and experiments are [illegible]

RAMSAY MACDONALD

BY JAMES MAIN DIXON

The most powerful personage in the British Empire today is a Scotchman, who was born on the far north Moray Frith; who spent the best years of his manhood and found himself, so to speak, in London, and who now stands for a Welsh constituency, that of Aberavon. James Ramsay MacDonald is a man who inspires trust, and his career is a very interesting one.

It is now nearly sixty years since he was born in Lossiemouth, the village at the mouth of the trout-bearing stream, the Lossie, which waters Elginshire. For centuries Lossiemouth has been the port of the better-known Elgin (pronounce the "g" hard,) which contains the ruins of what was once the most beautiful cathedral in all Scotland; the places are but five miles apart.

The harbor of Lossiemouth is, therefore, the seaport of the historic city of Elgin and has a history. About 100 years ago the herring industry was established there and there were nearly 500 of a fishing population by the middle of the century, with 150 fishing boats. On one occasion a terrific storm broke on the returning fishermen and drowned them in sight of their homes and families; a tragedy long remembered. The parish was known for its strict and law-abiding ways. The boast was made that all were members of the Established Church and that not a single lawyer, physician, apothecary, Jew, gipsy, Englishman or Irishman was to be found in its borders. Later, when James Ramsay first saw the light, there were Free, United Presbyterian and Baptist churches.

* * *

The lad thus inherited long and worthy traditions. Born in a cottage, he got all his schooling in the parish school and then went up to London to find a career. As a druggist's assistant he made the acquaintance of a distinguished pharmacist, John Hall Gladstone, whose daughter, Margaret Helen, he married.

Gladstone, born in 1827, had attended the newly founded University College of London University and had gone abroad to the German University of Giessen to continue his chemical studies. He wrote a "Life of Michael Faraday" and was an authority on the Law of Chemical Combination.

This was recognized when the Royal Society conferred on him the much-coveted title of Fellow. In addition to his scientific researches he added social and educational activities and was for twenty-one years a member of the London Board of Education.

He was much interested in spelling reform and published a treatise on the subject. Fond of travel, he inspired his son-in-law with this quality—if that were not already more than latent in MacDonald.

Dying in 1902, he left not only a daughter but a like-minded son-in-law to carry on his ideals. Mrs. MacDonald was a very highly esteemed member of the London community and, after her death in 1911, a statue was erected in a square close to the Royal Courts of Justice to perpetuate her memory.

* * *

Though of the same stock as the Liverpool Gladstones, John Hall Gladstone was no near relative. There is a place in Teviotdale in the Scott country known as Gladstanes, the "Stones of the Hawk [illegible] (or Gled.") William [illegible] stone's father, who was [illegible] Leith, the port of [illegible] not drop the final "r" [illegible] year 1835, by special act [illegible] ment, long after he had [illegible] to Liverpool, where [illegible] fortune. There have been [illegible] notable Gladstones, [illegible] Dumfriesshire and [illegible] they all trace their [illegible] the estate in Teviotdale [illegible] stock gave a prelate [illegible] drew's early in the [illegible] century, Archbishop [illegible] stanes, a native of [illegible] Ramsay MacDonald's [illegible] half Gladstone, a name [illegible] in honor.

* * *

By the beginning of the [illegible] century Ramsay MacDonald [illegible] into definite touch with [illegible] at home and abroad. He [illegible] friend of Keir Hardie [illegible] British leaders and was [illegible] itor of the Socialist [illegible] 1906 appeared his "[illegible] Society," four years later [illegible] ism and Government," [illegible] "Syndicalism," next year [illegible] cial Unrest—Its Cause [illegible] tion," and in 1909 "Parliament and Democracy."

All this editorial activity, [illegible] foreign travel and the [illegible] of such men as Jaurès, Leon Blum and [illegible] guet.

He also visited South [illegible] representing the Labor [illegible] traveled in Europe as [illegible] grads to get in touch with [illegible] in Eastern Europe, and [illegible] to the United States. [illegible] he has been in the House of [illegible] mons and was appointed [illegible] liamentary Committee [illegible] on affairs in India; and [illegible] ant book: "The Parliament [illegible] of India," has his [illegible] is, therefore, no wonder [illegible] has chosen to be his [illegible] tary for Foreign Affairs [illegible] Socialism has an [illegible] international flavor.

* * *

By a strange [illegible] tremists in the Labor party [illegible] from the Clyde and are [illegible] Scotch; but Clyde and Glad[illegible] so close to the [illegible] that the meeting [illegible] is about 70 per cent [illegible] bitter racial [illegible] takes a pleasure in [illegible] thing English. Ramsay [illegible] pure Scot, is quite [illegible] primary love of a [illegible] disastrous to [illegible] statesmanship. When [illegible] on the shores of the [illegible] steamers from [illegible] ports would bring [illegible] from Ulster at two [illegible] bits. No wonder, then, [illegible] laboring class is [illegible] so distinctly in favor [illegible] tish labor's [illegible] like Elgin.

In the fateful August [illegible] 1914, after an evening [illegible] Lloyd George, who [illegible] was to unfold with [illegible] Welsh friend, he [illegible] declaration of war [illegible] a postage. The [illegible] saw much [illegible] which he here [illegible] It cost him his [illegible] cy. Now he has [illegible] and his good [illegible] and more [illegible] He is [illegible] in his [illegible] thus likely to [illegible] by fire."

"They Can't Put You in Jail for That!"

"Can't, eh?" said the man, "Well, I'm here!"

After your sleepless night from coffee drinking and your friends say it's all imagination, remember the sleepless night.

Also remember that Postum, the pure cereal beverage, contains nothing that can interfere with sleep. It has every desirable quality of a mealtime drink—cheering warmth, delightful flavor, and wholesomeness that makes for health.

Sold by grocers everywhere!

Postum
for Health

"There's a Reason"

Your grocer sells Postum in two forms: Instant Postum [a true] prepared instantly in the cup by the addition of boiling water. Postum Cereal [a package] for those who prefer the flavor brought out by boiling fully 20 minutes. The cost of either form is about one-half cent a cup.

Convinced that highway advertising signs detract from the natural beauty of the great routes of travel of the Pacific Coast, this Company has decided that it will erect no more such signs and that it will immediately remove all of its signs of this nature now standing. Hereafter the Company will confine its use of signs to commercial locations.

The Company feels that the splendid scenery so characteristic of nearly all of the highways of California, Oregon, Washington, Nevada & Arizona should be unmarred, and on that account is willing to sacrifice the advertising value of the signs.

STANDARD OIL COMPANY
(California)

Largest cup of Choicest Tea in Los Angeles

SWITCH to *Really Choice Tea* and serve it HOT. You'll enjoy the rich, smacking flavor—so different. That's TEA.

Ridgways Tea

GUARANTEE: Each package must prove that it is the best you can buy at the price—or your grocer will promptly refund your money.

Distributors: H. A. NEWMARK & CO.

CONTEST DRAWS MANY RECRUITS

San Fernando Valley Towns Report 600 Enrolled

Editor of Burbank Review to Give Special Prize

Constitution Oration Work Begun by Pupils

Has your school enrolled in the National Oratorical Contest? If not write at once to A. F. Blanks, oratorical contest director, Los Angeles Times.

Eager to make as good a showing in the National Oratorical Contest as the high schools of Los Angeles, the principals of the schools in all the surrounding towns are putting forth every effort to induce their students to take part and are assisting them in every possible way in making preparation.

Reports are coming in daily from outside towns to Prof. A. F. Blanks, contest director for The Times, in which principals tell of the enthusiasm with which their pupils are taking hold of the work.

SIX HUNDRED ENROLL

A typical example is furnished by San Fernando Valley, in which district all the high schools have reported entrants. The district, which includes the high schools of Burbank, Van Nuys, Owensmouth, San Fernando and Lancaster, now has about 600 contest candidates registered, with prospects that this number will be increased before the finals.

Prof. F. S. Moore, principal of the Burbank High School, has extended an invitation to the other schools of the district to conduct the final contest in that town. This event will be made the occasion for a civic celebration in Burbank in which the whole town will take part. The program, as tentatively outlined, includes a meeting where Mayor J. C. Crawford will preside and at which brief patriotic addresses will be delivered. There will also be a number of musical and other features to add to the festivity of the occasion.

SPECIAL PRIZE

Herbert Ling, editor of the Burbank Review, has offered a silver cup as a special prize to the Burbank student that draws the first district prize of $15. As a further indication of the interest taken by Mr. Ling, he has agreed to run a series of special publicity features in the Review to help keep up the students' enthusiasm during the period of preparation for the contest.

"I am extremely gratified at the interest displayed not only by our students but by the citizens of the town as well," said Principal Moore yesterday. "A large percentage of our high school classes have already begun work on their orations and others will follow. We have had many inquiries from parents and others as to how they may be of assistance to the students in this work. To my mind, no contest or other event ever conducted by the Burbank High School has offered the assurance of such excellent results in the development of better citizenship than is promised by this oratorical contest.

EXTENSIVE PLANS FOR CREDIT MEETING HERE

DELEGATES URGED TO THINK LOS ANGELES IN LETTERS SENT OUT

"Los Angeles on every San Francisco credit man's lips," is the slogan conveyed by thousands of invitations mailed yesterday by the Los Angeles Association of Credit Managers to northern members of their craft.

Local credit experts, who are arranging details for the State-wide convention of credit managers here on the 18th, 19th and 20th inst., extended an invitation to visit Los Angeles to every credit man and woman in the northern section of the State. The invitations, devised and forwarded by E. F. Durbin, chairman of the convention attendance committee, urged the northerners to "think and talk Los Angeles."

Announcements by Edgar L. Ide, secretary of the organization and chairman of the hotel committee, are that fully three times as many informal visitors as the expected 100 delegates from San Francisco are expected to attend. Scores of others are expected to arrive from Fresno, Stockton, Bakersfield, Sacramento and San Diego.

Arrangements for housing guests are being made by Mr. Ide, while S. C. Hookstratten, chairman of the automobile committee, has arranged for numerous cars for transportation purposes and a squad of motorcycle officers to escort visitors from railway stations to their hotels.

HEARING ON HARBOR

Federal Improvement Plans to Be Considered

A public hearing will be conducted by the Board of Engineers for Rivers and Harbors, Washington, D. C., at 9:30 a.m., Friday, in the lecture room of the Chamber of Commerce Building to consider Federal improvements proposed for Los Angeles and Long Beach harbors. Among the subjects to be considered will be the deepening of the entrance channel in the inner harbor up to the turning basin, dredging of the west basin of Los Angeles Harbor, deepening of the Cerritos channel connecting Los Angeles and Long Beach harbors, extension of the breakwater and the dredging of the outer harbor to form an approach to the 147-acre tract on the westerly side of the port. Persons interested in these projects are invited to attend.

B'NAI B'RITH SMOKER

An entertainment and smoker will be given by the B'Nai B'Rith Club this evening at the Gamut Club for its members. On the entertainment program will be Ray Harmon, soloist; Lillian Guenther, dancer; Frank Steiner, violinist; Billy Carson, singer, and Mickey Farrel, monologist. A boxing match between Joe Rivers and the Masked Marvel will follow the entertainment program.

Give Your Interior a Beauty Treatment
—for Internal Cleanliness Use
VPO
(The Perfect Laxative)
THE OWL DRUG CO.
THE SUN DRUG CO.
and leading Drug Stores

Giving Drink to Federal Agents Proves Costly

Being a "good fellow" got Henry A. Goethals in so much trouble that he had to pay a $100 fine in the Federal Court yesterday before he was through with it all. That was for possessing intoxicating liquor. Federal Judge Bledsoe acted favorably on a recommendation of Assistant United States Attorney McCann that a charge of selling liquor, originally brought against Goethals, be dismissed.

The court assessed the $100 fine when it was shown that Goethals, proprietor of a lunch stand on Washington Boulevard near Culver City, obtained a pint of gin from a bootlegger and gave it to Federal agents who had asked him for a drink of liquor.

Goethals told the agents, it was testified, that he was not in the bootlegging business himself but that he liked to do what he could for good fellows who were thirsty.

FUGITIVE AGAIN TAKEN

Man who Escaped from Marshal in East Recaptured

Henry Lessner, deputy United States marshal, again has taken into custody Edward D. Haines, Federal prisoner who escaped from him last Saturday near Wheeling, W. Va., according to a telegram received by Albert C. Sittel, marshal. Lessner did not explain how Haines had escaped or how he had been recaptured, but merely said he had again taken him and had turned him over to authorities at Wheeling. Haines is charged with conspiracy to violate the prohibition law.

"Scotty" Thompson, who also escaped from a Federal officer about three weeks ago, is yet at large. Thompson, notorious as an asserted bootlegger and "hi-jacker," was being taken to Spokane by Deputy Marshal Gusweiler when he jumped from a Pullman window.

MAY EXTEND CAR LINE

Extension of the Melrose avenue street car line to the new Fairfax High School is expected to be brought about as a result of a conference of property owners in the western section of the city and representatives of the Los Angeles Railway Company to be called by the Board of Public Utilities. The date for the conference has not been set. The need for car service is declared to be great in that section with the completion of the new school.

STORE OPEN ALL DAY SATURDAYS

All Goods, wherever carried in stock, on sale at both stores at same prices.
BRANCH STORE
215 South Broadway

Coulter Dry Goods Co
FOUNDED • 1878
McCall Patterns — Seventh Street at Olive — Pictorial Review Patterns

Coulter's — oldest dry goods store in Los Angeles—is a hospitable store, where you are given that personal interest which always adds to the satisfaction of buying.

New Linen Dresses—Exceptional Values Indeed, at
$10.50 $12.50 $16.50

THE variety of styles is most alluring—some daintily embroidered; others showing touches of hand-work in most effective fashions; and they may be had in brown, orchid, tangerine, maize, white, green, Copen and like Spring colorings, in sizes 14 to 52!

(Third Floor)

New Sweaters are Specially Priced at $15

A PRICE that holds good Wednesday only upon these handsome sweaters of mohair yarn and glos (artificial silk) mixed.

Jumper and coat styles to choose from, all in fresh Spring-like colors.

(Third Floor)

Dainty Silk Chemise $5.95

Of crepe or Radium silk; tailored or trimmed with lace, in white, pink, orchid, peach and blue.

(Fourth Floor)

Spring Millinery
Its Difference Delights

THERE has been gossip in the Spring air about turbans in Hatland, cloches, roll brim Hats and those that fit like skull caps. There has been talk of their trimmings, too. Tinted feathers have been mentioned with fancy pins, embroideries, gleaming satin bows and tiny taffeta roses. Women picture, half decide and then they wait awhile. But no one could resist for long the new-hat urge when she was tempted with ideas like these. From Miss Sixteen to Madame more matronly there are Hats just to their likings. Gay, trim, dashing or dignified, but with charming newness and fashion trueness.

(Third Floor—Coulter's)

Nourishine Now $1.19 Bottle

Real Filet Laces Specially Priced

Hundreds of yards of fine quality Chinese filet, from the narrow six-hole edge to the wide widths now so much in demand for trimming light apparel. All are perfect goods, of course.

10c a yard and higher

(Main Floor—Coulter's)

16-Button Chamoisette Gloves pair, $1.25

SPEARPOINT backs; superior gloves in brown, beige, covert, tan, pongee and grey—and at a special price which should interest any woman.

(Main Floor)

Wednesday is Babies' Day

A DAY when mothers may frequently save upon babies' luxuries and necessities:

Bath Tubs—of rubber, each $6.95

Diapers—birdseye diapers, 27x27, per dozen $2.50

Blankets—of white cotton, size 30x40, at 95c

Down Pillows—12x16; cambric covered, at 95c

Satin covered $1.50

Madeira Pillow Slips—done on linen, priced ..... $2.25 to $5.95

(Third Floor)

Ombre Plisse Ribbons —Very New

Three-quarters and one inch wide; of beautiful colors and excellent quality—for sashes, hat trimmings, etc.

(Main Floor—Coulter's)

Here to stay!

THE United States Lines Service to Europe is permanently established on the high seas. Leigh C. Palmer, President of Emergency Fleet Corporation confirms this fact in the following telegram:

OFFICIAL TELEGRAM
U. S. SHIPPING BOARD
NEW YORK

TELEGRAM RECEIVED

55SC 610PM
WASHINGTON DC MARCH 3RD-1924
T H ROSSBOTTOM, US LINES NEW YORK
REFERRING TO TELEPHONE MESSAGE AND REPLYING TO INQUIRIES WHICH I UNDERSTAND HAVE RESULTED FROM BLANKET ADVERTISEMENT OF SHIPPING BOARD FLEET YOU ARE HEREBY ADVISED THAT THE SCHEDULE OF THE UNITED STATES LINES WILL BE MAINTAINED. THE SERVICE WILL BE CONTINUED PERMANENTLY. IN ADDITION TO THE PRESIDENT HARDING, PRESIDENT ROOSEVELT, GEORGE WASHINGTON AND AMERICA NOW OPERATING, THE LEVIATHAN AMERICA'S PREMIER SHIP WILL REENTER SERVICE NEXT MONTH AND THE STEAMSHIP REPUBLIC WHICH IS THE LATEST WORD IN CABIN SHIPS WILL MAKE HER FIRST SAILING ON APRIL 29TH.
L C PALMER

THE regular scheduled sailings of all United States Lines ships from New York to Plymouth, Southampton, Cherboug and Bremen will be maintained as usual. Your own American ships will permanently retain their outstanding position in the trans-atlantic service. For further information write

Sailings

S.S. Pres. Roosevelt sails	March 22	April 19
S.S. Pres. Harding sails	March 29	April 26
S.S. Geo. Washington sails	April 5	May 6
S.S. America sails	April 9	May 10
S.S. Leviathan sails	April 22	May 3
S.S. Republic sails	April 29	June 3

United States Lines

258 Montgomery St., San Francisco. Telephone Sutter 6307.

Or see your local agent

Managing Operators for

UNITED STATES SHIPPING BOARD

Lundin-leaf
makes room for parties

By MARY KNEPPER

MODERN women don't have to carry extra table leaves to the attic or pantry. When the meal is over, and dancing's in order, a moment and the table grows smaller.

The modern day table—LUNDIN-LEAF—carries its fillers with it. Spread it and *swing* the leaves in place. That is all; one simple operation and this time-saver widens or shrinks to fit the meal and its feasters.

The LUNDIN-LEAF insures perfect-fitting fillers—hand fitted and matched with the rest of the top. No chance for swelling or warping for leaves are *always* in the dining room—hidden. They're guaranteed for the life of the table.

There is a furniture store in your town that displays LUNDIN-LEAF tables and dining room suites. They come in Queen Anne, Italian, Cromwellian and Windsor designs; walnut and mahogany finish. Ask or send for our booklet of period designs if your furniture store has not yet a full line.

LUNDIN-LEAF DINING TABLE. *A regular and large size dining table, made with Lundin-leaf hidden leaves. In beautiful period design with entire line to match.*

BEAVER STATE FURNITURE MANUFACTURING COMPANY
PORTLAND, OREGON

LUNDIN-LEAF
Dining Table

Southern California Agents
5th Floor, 420 S. Spring St.

The Associated Sales Co., Inc.,
Los Angeles

Bake with this Foundation

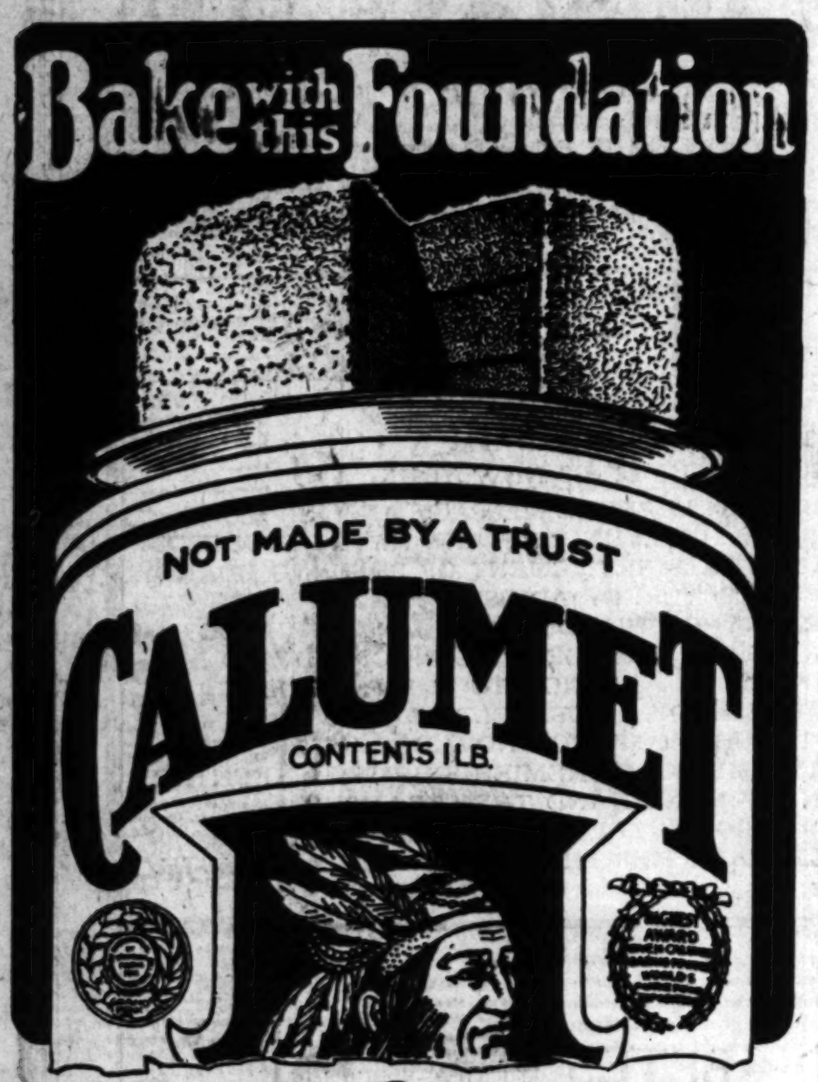

For over thirty-five years Calumet has been the foundation on which the American housewife has placed her faith on bakeday. And never once has it failed her, because it is the purest, surest and most dependable leavener obtainable.

Calumet retains its more-than-ordinary leavening strength to the very last spoonful. Made in the World's largest and most sanitary baking powder factories where it is never touched by human hands. Used by many housewives, leading hotels, restaurants, big railroads and good bakers than any other brand. Buy it—try it—always use it.

EVERY INGREDIENT USED OFFICIALLY APPROVED BY U. S. FOOD AUTHORITIES

Sales 2½ times as much as that of any other brand

THE WORLD'S GREATEST BAKING POWDER

Of Interest to Women.

SOCIETY

BY JUANA NEAL LEVY

In honor of Mrs. Edward A. MacDowell, widow of the late composer, a charmingly appointed musicale tea will be given Sunday afternoon by Mrs. Chester Wallace and Miss Fannie Charles Dillon at the home of the former in West Adams street. A delightful musical program is being arranged and tea will be served afterward in the English tea house in the gardens. Five hundred guests have been bidden and the hours are from 3 to 6 o'clock.

Eastern Tour

Mrs. Roland Porter Bishop and her sister, Mrs. Burton Edmond Green of Beverly Hills, are planning a trip east and will leave Friday morning. They will pass the Easter holidays with Mrs. Bishop's son, Roland, Jr., who is at school at Tome, Md., and with Mrs. Green's daughter, Dorothy, who is attending Miss Bennett's school in New York City. They are planning to be away six weeks and will visit Chicago, Washington, D. C., and New York City.

Announce Engagement

The many friends of Miss Louise Wells, daughter of Mr. and Mrs. Arthur G. Wells of Chicago, formerly of Los Angeles, will be much interested in the announcement of her engagement to Hunter Clarkson of Kansas City. The news was told to a few friends at a luncheon party, with which Mrs. Fred C. Ripley entertained at the Los Angeles Country Club in honor of Mrs. Wells, who visited here for a week. Mr. Wells is one of the vice-presidents of the Santa Fe Railway, with headquarters in Chicago, and Mr. Clarkson is connected with the Fred Harvey Company. No date has been set for the wedding, which, however, will not take place for some time.

Bridge Luncheon

Mrs. Alexander Pantages of Vermont avenue entertained with a bridge and luncheon at the Mary Louise Thursday afternoon. Guests were seated about a large round table, which was centered with a basket filled with spring flowers, yellow and ping predominating, a huge bow of satin ribbon in corresponding shades adorning the handle.

In New Home

Mr. and Mrs. George Benjamin Hull (Amelia Hogan,) who since their arrival here in December have been staying with Mrs. Hull's parents, Dr. and Mrs. Garret Lansing Hogan in West Adams street, recently purchased a very beautiful home at Beverly and Canon drives, Beverly Hills, which will be ready for their occupancy about the 15th inst.

Afternoon Tea

One of the delightful affairs of the week was the tea with which Mrs. J. C. Stubbs and her attractive daughter, Miss Helen Louise Stubbs, entertained at their home in Occidental Boulevard yesterday afternoon. A feature of the afternoon was the illustrated lecture on great paintings given by Mrs. Dannell Sawyer. Fifty guests were bidden and a high tea was served following the lecture.

Symphony Orchestra

Mrs. Robert Irwin Rogers entertained with an informal supper party at her home in St. James Park last evening, the guests being members of the advisory board and directors of the Philharmonic Symphony Orchestra. The occasion was a business meeting at which plans for next year's programs and artists who will appear were discussed. Those included were William Andrews Clark, Jr., Michael J. Connell, Mrs. Eugene O'Laughlin, Mrs. Leona S. Montgomery, Mrs. William A. Edwards, Henry W. O'Melveny, Dr. Walter Jarvis Barlow, Edwin H. Clark, Joseph Francis Sartori, W. Egbert Mitchell, E. Avery McCarthy, Miss Louise Burke, Mrs. Allan C. Balch, Mrs. Joseph H. Clark, Mrs. J. Ross Clark, Mrs. Robert D. Clark, Louis M. Cole, Mrs. Cecil de Mille, Mrs. Edward Laurence Doheny, Jr., William J. Dodd, Mrs. William Ellsworth Dunn, Mrs. Robert F. Elliott, Robert Farquhar, Mrs. Frederick W. Flint, Jr., William Eric Fowler, Mrs. Secondo Guasti, Mrs. William S. Hook, Jr., Edward D. Lyman, Mrs. Granville, MacGowan, Mrs. Tully Marshall, Guerney Newlin, Lawrence Newman, Mrs. Lee Allen Phillips, Mrs. Rufus G. Spalding, Mrs. Russell McDonell Taylor, Mrs. William L. Valentine, Mrs. J. J. Van Kaathoven, Alfred H. Wilcox and Mrs. Harold B. Wrenn.

Bridge-Mah Jongg

In honor of Mrs. Theodore A. Stassforth, Mrs. George A. Ralphs, Mrs. Harry Harrington, Mrs. Robert Whomes, Mrs. Howard Stassforth and Miss Annabelle Ralphs, a delightfully planned luncheon will be given at the Mary Louise tomorrow afternoon by Mrs. Ralph Hagan. The decorations will be carried out with spring flowers and foliage and covers arranged for 130 guests. Mah jongg and bridge will be played. Assisting the hostess will be Mrs. William Mackie, Mrs. Maurice De Mond, Mrs. D. A. Hamburger, Mrs. Hermann F. Vollmer, Mrs. A. B. Young, Mrs. Webb Wilson, Mrs. Charles Darwin Morgan, Jr., Miss Madelein Purdon and Mrs. Louise Rivers.

Engagement Announced

Mr. and Mrs. P. D. Goldman of Hermosa Beach announce the engagement of their daughter, Miss Frances Lucille Goldman, to George Alton of Manhattan Beach, son of Mrs. Mary Alton and the late John Alton. The wedding will take place May 10 at St. James Church, Redondo.

Golden Wedding

Mr. and Mrs. Everette N. Clark of 1654 South Oxford avenue celebrated their golden wedding anniversary last evening when a merry party of friends were bidden and the evening was enjoyed in cards and listening to the radio. Their sister, Mrs. Milton R. Wood, arrived from Texas several days ago and is their house guest.

Bon Voyage

Honoring Mrs. Harry Harrington who is planning to leave in April for several months' trip abroad, Mrs. P. W. Bressee of 2069 Wellington Road is planning a matinee party at the Orpheum for Saturday afternoon, the 22nd inst. About thirty-five guests will enjoy the afternoon's entertainment.

Alumnae Tea

At the home of Miss Rose McDougal, 4812 Elmwood avenue, the Kappa Kappa Gamma Alumnae Association will entertain Saturday afternoon with a bridge tea. The hostess will be assisted by Mrs. Gilbert Quirk, Mrs. Beckley, Mrs. F. W. Gay, Frank Fable, Miss Jean Wilson, Miss Julia Holmes, Miss Ethel Schulze, Miss Marjorie Hall and Miss Edna Harris and Miss Morse.

Everybody's serving
Raisin Bread on Wednesday

It has become a custom everywhere—and so I bake it special for this day.

Fresh from ovens you can get it today—golden, fine-flavored loaves, generously filled with plump and juicy Sun-Maid Raisins. It's deliciously rich and fruity—and it's healthful!

Other Wednesday treats

For you, I also bake specially for today many other tempting Sun-Maid Raisin Foods.

There are rolls and cookies, cakes and coffee cakes, muffins, "snails" and my famous Sun-Maid Raisin Pie.

You will find them delicious for Wednesday afternoon luncheon affairs.

California table-grapes and California sunshine—in a pie!

By bakers everywhere

The finest Sun-Maid Raisin Bread and other Raisin Foods are prepared "Special for Wednesday" by bakers every week—everywhere.

You can get them today at bakeries, grocery stores and delicatessens throughout the city.

Serve them for dinner tonight, for the children's and your own luncheon. And—try Raisin Toast for Thursday's breakfast!

Many kinds of Raisin Rolls—fresh and tempting!

Your Baker

Endorsed by bakers everywhere, by American Bakers' Association, and by Retail Bakers' Association of America

Raisin bread
special on Wednesdays

STUDENT LOAN REPORT PLANS

Drive is Year's Important Work

Mrs. Clyde J. Eastman

DAUGHTERS of the American Revolution of California regard the student loan fund which they, together with the national society, have raised and maintained, as the most important work of the year. Tomorrow the State society meets in conference in Pasadena. Mrs. J. Eastman, chairman of State, will make her report. Eastman is a member of the wood Chapter D.A.R.

PROHIBITION FOR CONFISCATE LAW

ERNI, SEIZED WHEN WKRE ARRESTED AT HARBO

Federal officers have the gasoline launch pliance with an order terday by Federal Judge will be held in government at Los Angeles Harbor the trial of Francis C. nine others, charged with acy to smuggle into the United State fendants, arrested Santa Monica, will tomorrow before McCormick.

The launch was time Neal and the rested. W. S. D. owner of the boat, ment with Neal agents say they found gallons of intoxicating the launch when the made. The craft was der that part of the law providing for the of automobiles or ances used in the tion of intoxicating

TOMORROW'S MENU

CHEF WYMAN'S *Suggestions for*

Breakfast
Grapefruit
Poached Eggs
Toast Marmalade
Milk Coffee

Luncheon
Lamb Hash, Ward
Cresant Rolls
Celery Root Salad
Fruit Rolls
Milk Tea

Dinner
Consomme in Cups
Ripe Olives
Belgin Hare, Maryland
Stewed Tomatoes Corn Fritters
Watercress Salad
Maple Cream Pie
Milk Coffee

LAMB HASH

Melt two tablespoons of butter in a saucepan; add half of a chopped onion and simmer until the onion is soft and clear; add one cup of raw potato cubes and two cups of cold cooked lamb cut in cubes; season with pepper and salt, add half a cup of hot water, two tablespoons of melted butter, one teaspoon of Worcestershire sauce, cover, and simmer for forty-five minutes. Turn onto a hot platter and sprinkle with finely chopped parsley.

FRUIT ROLLS

Roll fine one soda cracker and mix with it one cup of chopped seeded raisins, the grated rind and juice of one lemon, two-thirds of a cup of sugar, a few grains of salt and one well beaten egg. Roll pie pastry thin and cut in rounds with a large biscuit cutter, place a tablespoon of the mixture between two rounds, wet the edges and pinch together; prick the top round with a fork, lay on a baking pan and bake in a moderate oven twenty minutes.

BELGIAN HARE

Cut a cleaned Belgian hare in half, cut the halves in and season with salt and roll in dry flour, dip superfluous flour, and roll in flour. Heat in tablespoons of butter teaspoons of onion pieces of bare and golden brown in the pan in a cook twenty hare is tender. of a hot platter sauce, lay on the buttered toast, the cooked hare and all slices of orange Garnish the with cress over all finely

COCOA

Sift one cup of two level two cups powder and milk, two milk, teaspoon of salt, of melted butter, pepper and one pint has been rubbed Drop by tablespoonfuls well greased nice brown on

MAPLE

Sift one-third flour with granulated of a teaspoon double boiler, and one cup and cook two and two well and cook the fire, until vanilla pour into a with a whites of spoons of sugar oven.

PROHIBITION FOR CONFISCATE LAW

ERNI, SEIZED WHEN WKRE ARRESTED AT HARBO

Federal officers have the gasoline launch pliance with an order terday by Federal Judge will be held in government at Los Angeles Harbor the trial of Francis C. nine others, charged with acy to smuggle into the United States fendants, arrested Santa Monica, will tomorrow before McCormick.

The launch was time Neal and the rested. W. S. D. owner of the boat, ment with Neal agents say they found gallons of intoxicating the launch when the made. The craft was der that part of the law providing for the of automobiles or ances used in the tion of intoxicating

Women to Entertain

World War veterans at Sawtelle entertained tomorrow evening by their "sister buddies," the Women's Overseas Service League, sponsors the usual social program in the recreation room. The entertainers are to be Gyrn, premiere danseuse Coliseum, London, the Alhambra, Paris, and the Scala, and there will be Luella Rose Bennett, member of the 'Y' entertaining unit overseas as well as a reader in dramatic interpretation.

Salvation Army to Open Building

Commissioner A. Gifford of the San Francisco Salvation Army will officially open the new Central Corps of the local army at 832 West Ninth street tomorrow at 8 o'clock, assisted by leading staff officers. Harry M. Haldeman will speak, and other members of the local advisory board will be present.

Y. W. C. A. Association to Hold Luncheon

Mrs. Paddock, president of the Pacific Intermountain Institute, will be the speaker at the Otterlin Association luncheon next Saturday at the City Club in the Chapman building. The luncheon is at 12:30 o'clock, and those wishing to make reservations may communicate with Miss Pratt, 2451 Ridge View, or Miss Garfield 1475.

Mothers' Program

A program that promises special interest to mothers has been arranged for the Los Feliz Parent-Teacher Association tomorrow at 2:30 p.m. in the school auditorium. Dr. Carl M. Tarr, child specialist, will give a talk on "How the Well Child Well." There will be vocal and instrumental music by Mrs. Thomas P. Duffell and children singing by the Artina Chapin will have charge of the program for the Friday Afternoon Club of Alhambra a week from today when Percy P. Colgrove, writer and lecturer, will talk on "Fundamentals of Progress." The meeting will be held in the clubhouse. Miss Chapin is the director of the educational activities of the club.

YOUTH IS ARRESTED

Clarence Schumplin, 20 years old, of 764 North Hoover street, was arrested yesterday at 8:30 o'clock with Western avenue, charged with a statutory offense against a girl 14 years of age.

Health Fashions

REPORT PLANNED

Important Work

le J. Eastman

work of the year. Tomorrow the State society meets for conference in Pasadena Mrs. J. Eastman, chairman for State, will make her report. Eastman is a member of the wod Chapter D.A.R.

The hostess will be assisted Mrs. Gilbert Quirk, Mrs. Beckley, Mrs. F. W. Gage, Frank Pabis, Miss Jean Valen Miss Julie Holmes, Miss Schulze, Miss Marjorie McIn Miss Edna Harris and Miss Morse.

PROHIBITION FORCES CONFISCATE LAUNCH

ERNI, SEIZED WHEN TEN WERE ARRESTED, HELD AT HARBOR

Federal officers have confis the gasoline launch Erni in pliance with an order issued terday by Federal Judge Jam will be held in government at Los Angeles Harbor pen the trial of Francis C. Neal nine others, charged with cons acy to smuggle intoxicating into the United States. The fendants, arrested recently Santa Monica, will be arra tomorrow before Federal Ju McCormick.

The launch was seized at time Neal and the others were rested. W. S. D. Smith, owner of the boat, is under ment with Neal. Prohibi agents say they found about gallons of intoxicating liquor the launch when the seizure made. The craft was seized der that part of the prohibi law providing for the confis of automobiles or other con ances used in the illicit transp tion of intoxicating liquor.

DYMAN'S

estions

for

MENU

half, cut the halves in four and season with salt and roll in dry flour, shake superfluous flour, dip in beat and roll in fresh, fine bread Heat in an iron frying pa tablespoons of butter and teaspoons of olive oil. Lay pieces of hare and cook golden brown on all sides the pan in a moderate ove cook twenty minutes, or hare is tender. Cover the of a hot platter with sauce, lay on the sauce buttered toast, cover the the cooked hare and the all slices of crisp cooked Garnish the edge of the with corn fritters and over all finely chopped pars

CORN FRITTERS

Sift one cup of sifted flour two level teaspoons of bak powder and mix with it one half milk, two well beaten eggs teaspoon of salt, one tablesp of melted butter, a few grain pepper and one can of corn has been rubbed through a Drop by tablespoonfuls into well greased griddle and bake nice brown on both sides.

MAPLE CREAM FU

Sift one-third of a cup of flour with one-third of a cup granulated sugar and two-thirds of a teaspoon of salt into double boiler, add one cup of and one cup of maple syrup, and cook until thick and smo and two well beaten eggs, and cook one minute; remove the fire, add one teaspoon of vanilla extract, cool slightly, pour into a baked pie shell, cover with a meringue made of the whites of the eggs and six tablespoons of sugar. Brown in the oven.

Of Interest to Women.

Home Hints Entertainment

Shop News Timely Topics

WOMEN'S WORK, WOMEN'S CLUBS

BY MYRA NYE

Good June!

It was the command for the Ebell Club yesterday meeting at the Biltmore for luncheon and it was all about face. The lesson learned how to look red, how to look pale; how to look young, how to look old; how to look smooth, how to look wrinkled; how to look through plain.

It was a wonderful meeting, nearly 200 of the sisters who are optimistic and successful believe that success in any matter is cause, not can'ts; in short won't or they wilt. And it wasn't a willed one among them today, at least, not in the case of the head of one of the beauty shops. Here is the name chain of shops in the world this goes to show just how much concerned with beauty the sex—at least, with their faces.

Take flakes of powder, add flecks of paint, and a woman's complexion Exactly what it ain't."

There were sixteen young girls, a class, who filed past the assembled seated at the tables. One of the sixteen was made up according to her style of beauty and her hair done also according to their styles. And, be it noted, not more than a third of them had bobbed hair. These who had no complexion skelsome to hide in red or white closets it known to the older set that there are special face powders for special needs: For evening for tissue building, astringent for the too oily and shiny complexion, whitening for the too lurid, cold cream for the female epidermis, motor cream for the ridding of pesky pest Klan—for wrinkles, facial, combination cream, an acne, skin giver and lavender lotion. Then two of the girls with white cake and one of them showed how not to make up and the result justified the ten dollar goddess of beauty, which was those of Moses and Cecil De Mille on the run. As set on the table of the Soroptimists yesterday was:

Thou shalt cultivate a love of beautiful and make thyself thy best at all times.

Thou shalt preserve the face that nature gave and add what nature has neglected to it.

Forget not that fresh air, deep breathing and right thinking are the requisites of health and good health is essential to beauty.

In order thy days that are to be shall be spent to advantage and nights to sleep—"nature's best restorer."

Thou shalt assist nature by the use of cosmetics. We live indoors and must, therefore, use artificial means to preserve natural beauty.

Thou shalt not disgrace thyself by imitating it in an exaggerated manner.

Thou shalt strive to look what thou art—natural.

Thou shalt never expose thyself to public view when assistance by artificial means. "Art conceals art" is thy motto.

Thou shalt carefully remove thy make-up every night before retiring.

Thou shalt always remember that true beauty comes from within, that the inward graces reflected on thy countenance, that kind thoughts, good deeds, sweet temper and a symmetrical form form the best foundation for the finishing touches that cosmetics will give thy face.

All of this was from a school standpoint, and not a public one, Mrs. Stanley-Seaton, Mrs. George Healey, president, Mrs. Barlow and toastmistress.

Women to Entertain

War veterans at Sawtelle are entertained tomorrow evening by their "sister buddies." The Women's Overseas Service League sponsors the usual program in the recreation hall. The entertainers are to be Miss Pierce, premiere danseuse of Covent Garden, London, the Alhambra and the Scala, and Miss Loulia Rose Benson of the "T" entertainers, as well as a number of local interpretation.

Plans to Open Building

Mrs. A. Gifford of the Salvation Army will open the new Central Army at 322 tomorrow at 8 conducted by leading staff officers. Mrs. Haldeman will and other members of the Advisory board will be

Association to Hold Luncheon

Mrs. Ballard, president of the Mountain Institute, will preside at the Otterlin Association next Saturday at the Ebell Club in the Chapman Park. The luncheon is at 12:30 and those wishing to make reservations may communicate with Mrs. Pratt, 2401 Ridge View, Telephone Garfield 1073.

Musical Program

Another fine program special numbers has been arranged for the Los Feliz Parent-Teacher association tomorrow at 2:30 in the school auditorium. Dr. Carl M. Tarr, child welfare worker, will give a talk on "The War Child Well," to be given and instrumental numbers by Mrs. Thomas P. Fenton and singing by the Fenton Chapin will have charge of the program for the Hollywood Athenaeum Club of Alhambra from today when Mrs. Ida Culver, writer and lecturer, will talk on "Fundamentalism." The meeting will be in the clubhouse. Miss Ethel Hall is chairman of the educational department of the club.

WOMAN IS ARRESTED

Mrs. Ruth Hamblin, 26 years old, of 731 North Hoover street, was arrested yesterday at Fifth and Alvarado avenues, charged with a statutory offense in that she is under 18 years of age.

Daily Fashion Hints From

VOGUE

© VOGUE

A New Hip-Line

One way of concealing too much hip is to disguise the defect by fullness or flare skillfully placed, so that it is not possible to detect just where the figure ends and the drapery begins. The frock from Jenny, illustrated here, is an excellent example of how this may be accomplished. The hips are emphasized by a bias section that extends across the back and hangs flaring at either side. The material used is black rep, though navy blue would be as good, and the collar and cuff ruchings are of white pique. The neckline is an interesting variation of the bateau which we have had for so long.

[Copyright, 1924, by Vogue, New York.]

JUNIOR EBELL WILL PRESIDE AT LUNCHEON

For the first time in the history of the Los Angeles Ebell the regular president's luncheon, which is given regularly on Wednesdays, will be today in the hands of the Junior Auxiliary. Miss Elizabeth Ward, president of the juniors, who has been absent from the executive chair for some time on account of illness, will preside. Mrs. Edwards Tufts, chairman of the junior auxiliaries of the district, will speak.

Others who appear on the program include: John Stephen McGroarty, who will present the thought of his project "The Golden Scroll" to the younger members of the club which was first to sponsor the movement to build a playhouse for the Mission Play; Ruth Bressen and Elsa Matthews will sing a duet and other speakers whose names are held in reserve as a surprise for the juniors.

In the afternoon at the regular monthly meeting of the juniors beginning at 2 p.m., three one-act plays will be presented under the direction of Mrs. Milton Taensor, a member. The plays and casts are as follows: "Fleurette and Co., by Essex Dane with Esther Soule and Helen Northmore Jones; "Overtones" by Alice Gerstenberg with Neola Meeking, Dorothy Sherrard, Mrs. Fred Turner and Elsa Matthews; "The China Pig" by Evelyn Emig with Blossom Billings, Elsa Matthews and Mrs. Harry Shultis.

HEARING CONTINUED

Man Asserted to Have Driven Car Into Crowd, in Court

The preliminary hearing of George E. Marsh, charged with driving while intoxicated, was continued until tomorrow by Justice Forbes yesterday after the prosecution had concluded its case. Marsh, it is charged, ran his automobile into a crowd of people on Glendale Boulevard on the night of the 2nd inst., injuring a number of them. Patrolman P. A. Ackley, who arrived on the scene shortly after the accident, testified that he found one of the injured women in Angelus Temple. The woman was unconscious, he said, and a number of persons were gathered about her praying for her recovery but making no attempt to obtain medical assistance.

ESTATE IS APPRAISED

The estate of Mae Birnbaum Silberberg, who died in this city January 23, 1923, is valued at $116,521 and will yield the State an inheritance tax of $3212, according to an appraisal reported yesterday to the office of State Controller Riley. The principal legatees are Samuel M. Silberberg, widower of the deceased; a sister, a niece and a nephew.

The Finest Tomatoes

are available in sealed containers from the grocers' shelves all year 'round. Stewed, baked, or scalloped, you will enjoy them more when seasoned with the famous

LEA & PERRINS' SAUCE

THE ORIGINAL WORCESTERSHIRE

Diet and Health

By Lulu Hunt Peters, M.D.

BALDNESS, No. III

The medical name for baldness is alopecia (pronounced al-o-pe-si-ah.) There are several varieties of it. They are as follows:

Alopecia congenita
Alopecia symptomatica
Alopecia prematura
Alopecia senilis.

Now before we discuss each variety, let us give a measure of comfort to our victims. First: Baldness is so much more prevalent in men than in women that some students of the subject think it is what is known as a secondary sex characteristic, the same as the beard, the heavier voice, etc.; in other words, that it is a sign of masculinity. Second: Baldness is more prevalent in the educated classes. The comparison "No grass grows on busy streets" probably originated from this fact.

Why do men get bald so much oftener than women? several reasons are suspected:—There is less subcutaneous fat on the male scalp; dissipation; less care of their scalps; too frequent wetting of the hair without thorough drying; wearing stiff and unventilated hats which also constrict the temporal arteries, thus limiting the blood supply to the scalp.

I realize that some of these reasons enumerated take away a measure of the measure of comfort I gave, but they stand.

ALOPECIA CONGENITA

Alopecia congenita, as the name implies, is the lack of all hair at birth. The eyebrows as well as the scalp are usually affected, and there may be lack of development of the nails also. The condition is rare, and is probably due to an error in the development of the nerves around the hair follicles or pits from which the hairs grow. Most cases recover altogether, or partially, after several months.

The treatment is mainly the general care of the child's nutrition, and keeping the scalp clean.

Alopecia Symptomatica.

Alopecia symptomatica is baldness which is merely a symptom of some constitutional or local trouble. It is quite common to have the hair fall out markedly after some severe illness. The condition seldom goes on to complete baldness, but occasionally may. Sometimes there is a marked thinning of the hair as a result of poisonings from minerals such as mercury, lead, etc. Disorders of the internal secretory glands also may cause alopecia. (I am going to write on those interesting glands soon.)

The hair usually falls out during convalescence, or after recovery, rather than during the course of a disease. The cause of the fall is thought to be due to the general disturbance of the nutrition of the body—the hair being affected as well as the other organs. Complete recovery usually takes place after the general health and nutrition are restored, so the treatment is the general treatment of the patient rather than any treatment of the hair.

It is a common practice to shave the scalp in these conditions, but the eminent authority, Jackson, states emphatically that the scalp should not be shaved, that the hair will take care of itself as the patient's strength returns. This does not mean that the daily care of the scalp should be omitted; and if there is dandruff that should be treated.

The local causes for alopecia symptomatica may be any inflammations of the scalp, such as boils, burns, injuries, dandruff, etc., and the treatment here would be the treatment of the original causes. Any of the injuries, if severe enough to destroy the hair follicles (the pits from which the hairs grow,) will cause permanent baldness on the parts affected. For once the follicles are destroyed—good-night, hair.

Save these papers and next week we will discuss apolecia prematura and alopecia senilis (premature baldness and the baldness of advancing years.)

(Tomorrow—Answers to Correspondents.)

[My dear Followers: When sending for material which we offer you, please remember to inclose a stamped envelope bearing your full name and address. The pamphlet on reducing and gaining is the only one for which you must inclose 4 cents in stamps extra. Address your letters to me in care of this paper. Make them brief as possible, not over 200 words, and type or write them legibly with ink. Please sign your name as evidence of good faith—we will not use it in any way. Remember it is impossible for me to diagnose for you or to answer you personally. I appreciate very much the beautiful letters you send me and regret it is impossible to give you individual advice. The questions you ask will be answered in the columns as soon as possible, if they are of general interest. Don't forget the a. s. a. if you expect me to send you the information I have offered.]

[Copyright, 1924, George Matthew Adams.]

TWO POLICE OFFICERS RETIRED ON PENSION

After serving thirty years in the police department, Patrolman Alfred A. Arguello was retired yesterday by the police commission, upon his request. He will receive an annual pension of $1260. Detective Lieutenant Edgar A. King, who has served twenty years in the department, also was retired at his request, and will receive a pension of $1260 a year.

The man who is always welcome

DID you ever know a man or woman who didn't like to receive mail?

Have you noticed how quickly people go to the door when they hear the postman's whistle?

Watch the summer vacationists hang around the post office while the mail is being sorted.

Watch the traveler stop at the hotel desk as he passes in or out, to ask, "Any mail for me?"

Everybody — everywhere —wants to hear from someone else.

Are you making profitable use of this universal longing to receive mail?

Think of the opportunity the postman gives you—to tell people, right in their own homes, what you sell that they need, and must buy somewhere.

Take a pencil and paper and write down a few interesting facts that you would tell about your product, if you were face to face with the people you want to sell.

Then call in your printer and get his co-operation in planning how your message should be printed.

He will advise simple, direct language. He will urge you to use clear, easily read type, and he will want to use good paper because he knows that better printing always results when better paper is used.

better paper ○○○ better printing

An interesting series of books published by S. D. Warren Company tells how to plan and prepare effective direct mail advertising. You can secure these books as they appear, without any cost to you, from any distributer of Warren's Standard Printing Papers.

S. D. WARREN COMPANY · BOSTON, MASS.

WARREN'S

STANDARD PRINTING PAPERS

Tested for printing, folding, and binding qualities

Warren's Standard Printing Papers are Distributed by

ZELLERBACH PAPER COMPANY

220 SOUTH LOS ANGELES ST., LOS ANGELES, CALIF.

Telephone: Main 874-211

SAN DIEGO: FIFTH AND K STREETS

Warren's Standard Printing Papers

The MAYERS COMPANY *Inc*

F. W. BRAUN BUILDING MAIN at PICO Phone ATlantic 9006 LOS ANGELES, CAL.

An organization of direct advertising specialists and printing craftsmen who plan, write, illustrate and print all forms of

Advertising Literature

from Colburn's *design rooms comes the new and exclusive*

FUR SCARF

Consult with our master designers the possibility of

Remodeling Your Old Furs

into one of these modish Colburn creations.

Low Summer Prices

now in effect on all remodeling and repair work.

Colburn's FURS EXCLUSIVELY

716-718 So. Flower

Branch Shoppe—Ambassador Hotel

Scientific Dry Air Storage

Here's a better way to wash woolens

It's the FAB way.

FAB, the soap flakes made with cocoanut-oil, gives soft, silky suds at once. No bits are left to spot or mat your downy woolens. The FAB suds flow freely back and forth through the fabric and carry away all dirt and dinginess.

Why not start now to enjoy the advantages of FAB? It is so safe and easy to use for your washing. Ask for it today at your grocer's.

"FAB is wonderful!"

COLGATE'S

FAB

As gentle on your hands as the finest of Colgate's Toilet Soaps

Free a ten-day bottle—mail coupon below

Nice Hands Try This Way

KEEP yours pretty, soft and smooth with Ezpey's Cream—known for forty-six years as one of the greatest beautifiers of the skin.

Make your hands pleasant to the touch—to yours and others'.

Show them gladly anywhere. Give them freely in a greeting, knowing they're a credit to your careful grooming.

Ezpey's is for sore, red, irritated, dry, rough, cracked, sunburned or chapped hands—hands that lack the youthful, well-bred, distinguished look that lovely skin effects.

We want you to know this famous lotion, so we offer you a 10-day bottle to try at our expense, together with our book "True Beauty," which every woman should read.

The coupon brings both free, so mail it now.

J. B. Ezpey Company, Dept. P-I
P. O. Box 199
Pasadena, California.

Please mail free bottle of Ezpey's Cream for a 10-day test without any obligation on my part. Also your free book, "True Beauty," which tells about the skin.

Name _____

Address _____

City _____ State _____

Only one bottle to a family. For sale at all drug and department stores.

Served at the largest hotels in Los Angeles!

PIPING HOT—The National Drink. Pin your faith to ORANGE LABEL for the flavorous goodness of really *choice tea.*

1 lb., ½ lb., ¼ lb. and 10c tins

Ridgways Tea

RIDGWAYS GUARANTEE: Each package must prove that it is the *choicest tea* you can buy at the price—or your grocer will promptly refund your money. Distributors: M. A. NEWMARK & CO.

KEEPS SHOES SHAPELY

HIDES LARGE JOINTS

THE *Fischer Protector* hides irregularities of foot form and brings instant relief and lasting comfort to sufferers from bunions or large joints. Can be worn in any low shoes or high shoes. No larger size shoe required. More than half a million in use.

Fischer PROTECTOR

Is not made of plaster or rubber, but is a scientifically constructed device of the best flexible material. Worn over or under the stockings — self adjusting.

Has been sold for over 15 years by shoe dealers, druggists and department stores. Guaranteed by the manufacturers.

FISCHER MANUFACTURING CO. Milwaukee Wisconsin

DIABETES

"I am much benefited by Mountain Valley Water in Diabetes of over two years' standing. My physician tells me I am now sugar-free and I am feeling fine."

Thus writes Mr. M. E. Dutwiler of Los Angeles. Thousands praise this famous water from Hot Springs, Ark. Come in and sample it at our office. Free booklet.

MOUNTAIN VALLEY WATER CO.

425 West 15th St., Los Angeles. Phone 283-871 We Deliver

old reliable remedy. Drives pain away Don't suffer. Get a bottle of Eade's

In use over fifty years.

At Druggists or

E. FOUGERA & CO., Inc. 90-92 Beekman St., New York

EADE'S PILLS SAFE AND SURE

VISIT HOLLYWOOD ELECTRICAL HOME

On Cahuenga Ave.— at Odin St.

"Located Under the Cross"

Free—Open Daily 2 to 10

Suburban and Neighborhood Theaters

WEST COAST THEATERS, INC.

ANAHEIM

CALIFORNIA
Wed.—Thomas Meighan in "Pied Piper Malone"
Thurs.—Elinor Boardman-Raymond Griffith in "The Day of Faith" and Vaudeville
Fri., Sat.—Lenore Ulric in "Tiger Rose"

FAIRYLAND
Sat., Sun.—Shirley Mason in "Love Letters"

ALHAMBRA

ALHAMBRA
Wed.—Shirley Mason in "Love Bound" and Vaudeville
Thurs., Fri.—Hamer Nestell in Shriners
Sat.—Dustin Farnum in "The Three Who Paid" and Vaudeville

SAN LUIS OBISPO

ELMO
Wed.—May Robson Road Show
Thurs., Fri., Sat.—John Bowers-Marguerite de la Motte in "When a Man's a Man"

EL MONTEREY
Wed.—Jack Hoxie in "Galloping Through"
Thurs.—Dark
Fri.—May Allison in "The Woman Who Failed Herself"
Sat.—Charlie Chaplin's "A Woman of Paris" with Edna Purviance

POMONA

CALIFORNIA
Wed.—Marshall Neilan's "The Rendezvous"
Thurs.—Viola Dana in "Reaped Lips" and Vaudeville
Fri., Sat.—Owen Moore-Sylvia Breamer in "Her Temporary Husband"

BELVEDERE
Sat., Sun.—Robert Ellsworth in "The Victor"

RIVERSIDE

MISSION
Wed., Thurs.—Charlie Chaplin's "A Woman of Paris" with Edna Purviance
Fri., Sat.—Harry Carey in "The Night Hawk" and Vaudeville

REGENT
Wed., Thurs., Fri., Sat.—Thomas Meighan in "Pied Piper Malone"

SANTA BARBARA

CALIFORNIA
Wed., Thurs., Fri., Sat.—Gloria Swanson in "The Humming Bird"

PALACE
Wed., Thurs.—"Six Fifty"
Fri., Sat.—Special Program of Short Subjects

MISSION
Wed., Thurs.—Harry Carey in "The Night Hawk"
Fri., Sat.—Katherine MacDonald in "Horses and Husbands" and Vaudeville

HOLLYWOOD

HOLLYWOOD 6756 Hollywood Blvd.
Now Playing—Norma Talmadge in "Ashes of Vengeance"

APOLLO 6548 Hollywood Boulevard
Wed.—Charlie Chaplin's "A Woman of Paris" with Edna Purviance
Thurs.—Ed (Hoot) Gibson in "The Thrill Chaser" and Vaudeville
Fri., Sat.—Viola Dana in "Reaped Lips"

WILSHIRE 331 South Western
Wed.—Miss Stuart-Conrad Regal in "Home On High"
Thurs., Fri., Sat.—Kenneth Harlan-Florence Vidor in "The Virginian"

GRANADA 7120 Sunset Boulevard
Wed., Thurs.—Charlie Chaplin's "A Woman of Paris" with Edna Purviance
Fri., Sat.—Douglas MacLean in "A Man of Action"

PARAMOUNT 6320 Santa Monica Boulevard
Wed.—Colleen Moore-Milton Sills in "Flaming Youth"
Thurs.—Robert Ellsworth in "The Nine Lives Passed By"
Fri., Sat.—Constance Talmadge in "The Dangerous Maid"

LOS ANGELES

ALHAMBRA 751 South Hill Street
Now Playing—Douglas Fairbanks in "The Mark of Zorro"

SHAMROCK 956 S. Hill Street
Wed., Thurs.—Reginald Denny in "The Abysmal Brute"
Fri., Sat.—Douglas MacLean in "Hell Bent 17"

CIRCLE 6013 Manchester Avenue
Wed.—Ernest Torrence in "West of the Water Tower"
Thurs.—Ed (Hoot) Gibson in "The Thrill Chaser," and Vaudeville
Fri., Sat.—Kenneth Harlan-Florence Vidor in "The Virginian"

STRAND 4411 Manchester Avenue
Wed.—Ernest Torrence in "West of the Water Tower"
Thurs., Fri.—Tom Moore in "Big Brother"
Sat.—Viola Dana in "Reaped Lips"

ROSEBUD 1040 Central Avenue
Wed.—Barbara La Marr in "Poor Men's Wives" and Mineral Show
Thurs., Fri.—Richard Dix-Lois Wilson in "Call of the Canyon"
Sat.—Katherine MacDonald in "The Beautiful Liar" and Vaudeville

CRESCENT
Wed.—Richard Dix-Lois Wilson in "The Stranger"
Thurs., Fri., Sat.—Conway Tearle, Lon Chaney in "The Next Corner"

RIVOLI 4818 South Western
Wed.—Katherine MacDonald in "Refuge" and Vaudeville
Thurs., Fri.—Mary Pickford in "Rosita"
Sat.—Milton Sills in "Why Women Remarry" and Vaudeville

TEMPLE 39th and Vermont
Wed.—Irene Rich, Monte Blue in "Flaming Passion" and Vaudeville
Thurs., Fri., Sat.—Laura Ulric in "Tiger Rose" and Vaudeville

VICTORIA 3579 West Pico
Wed., Thurs.—Charles Chaplin's "A Woman of Paris" with Edna Purviance
Fri., Sat.—Charles Ray in "The Courtship of Miles Standish"

OPTIC 839 South Main Street
Wed., Thurs., Fri., Sat.—Tom Mix in "North of Hudson Bay"

REGENT 448 South Spring Street
Wed., Thurs., Fri., Sat.—"Daring Years"

CAPITOL 838 South Spring Street
Wed., Thurs.—John Gilbert in "Cameo Kirby"
Fri., Sat.—Buck Jones in "Hell's Hole"

LIBERTY 208 South Main Street
Wed., Thurs.—Tom Mix in "Soft Boiled"
Fri., Sat.—Special Program of Short Subjects

LYCEUM 227 South Spring Street
Wed., Thurs.—Douglas MacLean in "Going Up"
Fri., Sat.—Charles Ray in "The Deuce of Spades"

SANTA ANA

YOST
Today & Thurs.—"The Governor's Lady"
Fri. & Sat.—Tom Mix in "Ladies in Board"

WEST-END
Today, Thurs., Fri. & Sat.—Strongheart in "The Love Master"

TEMPLE
Today—Panama Glee Club
Thurs. & Fri.—"Daddy Long Legs" and Buster Keaton

ORANGE

COLONIAL
Today—Bill Hart in "Singer Jim McKee"
Thurs. & Fri.—Neal Hines in "The Rambling Kid"
4 Acts Vaudeville Fri.

FULLERTON

RIALTO Shows at 2:30 and 7:30 only
BIG FEATURES COMING

SOUTH PASADENA

COLONIAL
Today & Thurs.—Will Rogers in "Two Wagons Both Covered" and "Judgment of the Storm"
Fri. & Sat.—"Sporting Youth" and Comedy

BELL

MAYBELL
Today & Thurs.—"Pleasure Mad"
Fri. & Sat.—Thomas Meighan in "Pied Piper Malone"

COMPTON

CALIFORNIA
Today—Pola Negri in "The Ghost"
Thurs. & Fri.—Jane Grey's "To the Last Man"
Sat.—Harry Carey in "Crashing Through"

GLENDALE

GATEWAY San Fernando Road and Glendale Blvd.
Today—"Broken Silence" and Vaudeville
Thurs., Fri. & Sat.—Thomas Meighan in "Pied Piper Malone"

WATTS

YEAGER
Today—"The Fighting Coward"
Thurs. & Fri.—"The Eternal City"
Sat.—Vaudeville and Owen Moore in "Reported Missing"

MONROVIA

COLONIAL
Today—Douglas MacLean in "A Man of Action"
Thurs., Fri. & Sat.—Zane Grey's "The Heritage of the Desert"

UPLAND

COLONIAL
WATCH FOR OUR PROGRAM

SAN FERNANDO

CODY
THE PICK OF PICTURES

HAWTHORNE

HAWTHORNE
SUPERIOR PICTURES

WEST COAST THEATERS, INC. Continued.

CASINO
Wed., Thurs., Fri., Sat.—Kenneth Harlan, Florence Vidor in "The Virginian"

GRAND 110 South Main Street
Wed., Thurs.—"Tipped Off"
Fri., Sat.—Ed (Hoot) Gibson in "The Rambler Kid"

MOON 323 South Main Street
Wed.—Tom Moore in "Big Brother"
Thurs., Fri., Sat.—Irene Rich, Monte Blue in "Flaming Passion"

TIVOLI 4210 Central Avenue
Wed.—Douglas Fairbanks, Jr. in "Stephen Steps Out"
Thurs., Fri.—Charles Ray in "The Courtship of Miles Standish"
Sat.—Colleen Moore in "The Huntress"

RED MILL
Wed., Thurs., Fri.—Tom Moore in "Big Brother"
Sat.—"Wandering Daughters"

SUNBEAM
Wed.—Kenneth Harlan, Florence Vidor in "The Virginian"
Thurs., Fri.—May MacAvoy in "Her Reputation" and Vaudeville
Sat.—Buster Keaton in "Our Hospitality"

VENICE

CALIFORNIA
Wed., Thurs.—Reginald Denny in "Sporting Youth"
Fri., Sat.—Katherine MacDonald in "Woman's Side" and Vaudeville

NEPTUNE
Wed., Thurs., Fri., Sat.—Colleen Moore, Anna Q. Nilsson in "Painted People"

REDONDO

CAPITOL
Wed., Thurs.—Irene Rich, Monte Blue in "Flaming Passion"
Fri., Sat.—James Kirkwood in "You Are Guilty" and Vaudeville

ART
Wed.—"The Lubbland Trail"
Thurs., Fri.—Noah Beery in "When Low Come to Hades"

HERMOSA BEACH

METROPOLITAN
Wed.—Blanche Sweet in "Anne Christie"
Thurs., Fri.—Milton Sills in "Why Women Remarry"
Sat.—Roy Stewart in "Pure Grit" and Vaudeville

LONG BEACH

LIBERTY
Wed., Thurs., Fri., Sat.—Owen Moore, Sylvia Breamer in "Her Temporary Husband"

SAN PEDRO

CABRILLO
Wed., Thurs.—Richard Barthelmess in "Twenty-One"
Fri., Sat.—Richard Talmadge in "Let's Go" and Vaudeville

SANTA MONICA

CRITERION
Wed., Thurs.—Corinne Griffith, Conway Tearle in "Black Oxen"
Fri., Sat.—Colleen Moore, Anna Q. Nilsson in "Painted People"

UNITED THEATERS

LOS ANGELES

UNITED ARLINGTON 2402 W. Washington St., L. A.
Tonight—E. K. Lincoln and Florence Dixon in "Woman Men Marry"
Thurs., Fri. & Sat.—Lloyd Hughes in "Judgment of the Storm"

UNITED COLONIAL 3421 South Vermont
Tonight—Monte Blue and Irene Rich in "Defying Destiny"
Thurs., Fri. & Sat.—Percy Marmont and Jane Novak in "Man Life Passed By"

ANAHEIM

UNITED 208 E. Center St. Anaheim
Tonight—Monroe Salisbury in "Heart of the Desert"
Thurs.—"Other Women"
Fri.—"Land of Whispering Sage"
Sat.—Chas. Kimball Young in "A Wife's Romance"

ALHAMBRA

UNITED 108 E. Main St. Alhambra, Cal.
Tonight & Thurs.—Bertha M. Clay in "Wife in Name Only"
Fri.—Dick Hatton in "Seventh Sheriff"
Sat.—H. B. Warner in "Flaming Hearts"

EAGLE ROCK

UNITED 5858 Eagle Rock Blvd., Eagle Rock
Tonight—Richard Barthelmess in "Tol'able David"
Thurs.—Shirley Mason in "The Unbeliever"
Fri. & Sat.—Betty Compson in "The Stranger"

AVALON

UNITED STRAND Avalon
CATALINA ISLAND
Tonight—Pauline Stark and Gypsy O'Brien in "Salvation Nell"
Thurs.—"Rich Mine"
Fri.—Francis Ford in "The Santa Fe Terror"
Sat.—Will Rogers and Lila Lee in "One Glorious Day"

T. D. & L. THEATERS

PASADENA

STRAND
Now Playing—"Painted People"
Starting Sun.—"Flowing Gold"

FLORENCE
Now Playing—Betty Compson in "Woman to Woman"
Starting Sun.—Gloria Swanson in "The Humming Bird"

EGYPTIAN
Now Playing—"Sporting Youth"
Sat. & Sun.—"Mothers-In-Law" and Vaudeville
Starting Mon.—"Ice Bound"

RAYMOND
Now Playing—Mary Hawnemba and Smith-King Players in "Under Cover"

GLENDALE

T. D. & L.
Today and Tomorrow—"Refuge"
Fri. & Sat.—Richard Barthelmess in "Twenty-One"
Starting Sun.—"The Marriage Circle"

HUNTINGTON PARK

HUNTINGTON
Today and Tomorrow—"The Fighting Coward"
Fri. & Sat.—Richard Barthelmess in "Twenty-One"
Starting Sun.—Wm. S. Hart in "Singer Jim McKee"

TAFT

HIPPODROME
Today and Tomorrow—"Black Oxen"
Fri.—"Grit"
Sat.—"Flaming Passions" and Vaudeville
Sun.—"Rose" and Vaudeville

LOS ANGELES

DE LUXE 630 South Alvarado
Last Day—"The Virginian"
Starting Tomorrow—"Name the Man"

ALVARADO 710 South Alvarado
Last Day—"Black Oxen"
Starting Tomorrow—Lon Chaney in "The Next Corner"

ROOSEVELT 6th and Vermont
Last Day—"Potash and Perlmutter"
Thurs.—Lon Chaney in "The Next Corner"
Fri. & Sat.—"Black Oxen"

THEATORIUM 1824 Beaudry Boulevard
Last Day—Chas. Chaplin's "Woman of Paris"
Thurs.—"Eagle Feathers"
Fri. & Sat.—"Tiger Rose"

HALF THE TRUTH OF CITY UNTOLD

Whitnall Tells Boosters of Lack of "Dope"

Unity of Growth Explained to Advertisers

Opportunity Held Greater Than New York's

"You can lie your head off today about the glories and growth of Los Angeles and tomorrow your strongest prevarication will sound like the cooing of the dove of truth," declared Gordon Whitnall, director of the City Planning Commission, in an address given yesterday before the Advertising Club at the Biltmore.

"The trouble with most of you boosters is that you have so little conception of the present bigness and the potentialities of your city that your well-intended lies about Los Angeles not only fail to exaggerate conditions but do not reach the half-way house of truth," said Mr. Whitnall.

LIKE NEW YORK

Describing Los Angeles as an "international tollgate," the speaker said that from a local standpoint this city is the nucleus of a vast territory so rich in natural resources as to have no parallel. He compared Los Angeles to New York with the latter city's 300 square miles and which is preparing to care for a population of 45,000,000.

"Los Angeles also has a metropolitan district of 800 square miles, but all this territory is in one State instead of in three, as is the case with New York," said the speaker. "More than 400 square miles of this territory is in the city of Los Angeles.

"Never before in the history of America has a potential metropolis recognized its future in advance and taken steps so to arrange its roads, subdivisions and various units as to make future elaborate remodeling unnecessary," said Mr. Whitnall. "That is what the units of this metropolitan district are doing today, in official and unofficial ways."

MUST DECLARE PARTY LOYALTY

Registrar Lyons Explains Regulations Relating to Party

When you go to a family picnic only members of your family are invited.

It's the same with a party primary, reasons one of the field deputies of Registrar Lyons. Therefore it is necessary for one to declare his party when he registers.

This comparison, Mr. Lyons said, has been more effective in clearing the minds of voters than explaining that the State law requires it.

Business Body Gets Permit to Hold Carnival

The Board of Police Commissioners yesterday put its official O. K. on the carnival of the West Washington Business Association to be held on West Washington Boulevard between Western avenue and Eighth avenue from the 18th to 22nd inst. The carnival will celebrate the completion of the new ornamental lighting-post system on the boulevard.

The managers of the carnival said that among the games of skill and science which would be played during the carnival were "Hoopla," "Dart the Dart," "Spot the Spot," "Watchlu" and "Adda Ball,' and the commission granted the necessary permit.

A similar permit was granted for the one-day carnival at Harbor City on the 17th inst., to celebrate the completion of ornamental lighting posts in that section.

Burglar Fooled by Fake Gems; Robs Showcases

A sadder and wiser burglar was circulating among the fences yesterday, trying vainly to get lunch money for two showcases full of pearls and emeralds he took from the Tecla store at 622 South Olive street.

He got into the showcases by cutting out the glass in front and helped himself to the contents, consisting mainly of imitation pearls and imitation emeralds. The two showcases had about $6000, retail value, of imitation jewelry, it was estimated though a complete check had not been made. The reconstructed emeralds, it was said, were a shipment received recently from Paris and looked very good to the uninitiated.

Jury Disagrees in Damage Suit in Auto Crash

After deliberating for several hours, the jury that heard the testimony in the trial of the case of Mrs. Helen Taliaferro against the Pacific Railway for $51,000 damages reported disagreement and was discharged by Judge McLucas.

Mrs. Taliaferro asked the sum for injuries she asserted she received when an automobile in which she was riding was struck by a Pacific Electric car near El Monte.

Counsel for the plaintiff said he would take steps immediately to have the case set down for retrial.

WIFE GIVEN DECREE ON MATE'S DEFAULT

A husband who tested the condition of his wife's health with the end of a rake handle was divorced yesterday, Judge Clock granting a decree to Mrs. Fannie May Hyde from John H. Hyde. Hyde filed an answer to his wife's complaint, but failed to appear in court and contest the action.

In the complaint Mrs. Hyde accused her husband of having told the minister who married them that he had "gotten him into a fine mess." In his answer Hyde declared that this remark, which caused grief to the wife, was made in fun. Hyde also declared that his wife belted him over the head with a rolling pin in the approved comic-strip manner. In the matter of the rake handle Hyde stated that she had retired to her room complaining that she was ill, had locked the door, so that he thrust in the rake to see if she were conscious.

WILL TEACH WOMEN JUST WHAT TO WEAR

A course designed to aid women in choosing the right gown for the right occasion will be established some time next month by the Southern Branch of the University of California. The classes will meet in Bullock's Tea Room. Large women will be taught how to attain slenderizing lines and slim women will be instructed how to choose clothes which will give them the appearence of plumpness. Bullock's mannequins will act as demonstrators. Mrs. Louise Pinckney Sooy, for several years head of the costume design and art departments at the Southern Branch, will act as the instructress of the class.

SUPPER CLUB OPENING SET

The Pall Mann Supper Club's building at Seventh and Carondelet streets is nearing completion, and the opening night will be May 1, it was announced yesterday. The building is of Spanish architecture and will cost $250,000, while decorations and furnishings will cost as much more. Don Alvin has charge of the organization, which will be modeled after the Ziegfeld Roof and Pall Mall Supper Club of New York, with membership restricted to certain social circles, and admission by card only.

TELLS OF THEFT OF HER AUTO

Story Results in Holding Suspect

Mrs. Martha Fimmen

ROLLIN O. RAWSON yesterday was held to answer by Justice Forbes on three charges involving the theft of a machine from Mrs. Martha Fimmen after she had taken the stand and told of seeing Rawson drive her machine away from her home at 235 South Mariposa street.

Rawson was originally charged with grand larceny of the automobile but after the testimony Justice Forbes ordered him held on two additional charges. They were charges of driving while intoxicated and of driving a car without the consent of the owner.

According to Mrs. Fimmen's testimony she was seated in the front room of her home when she noticed a man step up to her car, look it over and then get in. She said she ran to the door and tried to stop him but by the time she reached the street the car was almost out of sight. After that, she said, she notified the police and told them which way the car was going.

Rawson was arrested and the car recovered a few hours later. Mrs. Fimmen identified Rawson and Patrolman C. J. Hedin stated he had found Rawson with the car.

Dep. Dist.-Attys. Ryan and Murray attempted to introduce evidence to the effect that Rawson had been implicated in the theft of other cars but objections of defense attorneys prevented.

Bail was set by Justice Forbes at $2000.

DIALING SYSTEM EXPANDS

Changing of Telephone Lines to Simplified Plan at Cost of $1,300,000 Nearing Completion

Conversion of Los Angeles' telephone system to the simplified method of operation is nearing completion and the project will cost approximately $1,300,000, according to an announcement yesterday by N. R. Powley, commercial superintendent of the Southern California Telephone Company.

Combined with the expansion program the company has under way totalling nearly $50,000,000 for three years the conversion has been the biggest telephone job ever undertaken in the West.

Actual physical work in connection with the change, such as rearranging a large part of the underground cable system and installation of the new equipment, will soon be finished. For months the new equipment and lines have been undergoing thousands of tests to make sure that every part of the system will be functioning perfectly when the simplified method of operation goes into effect on the 30th inst.

The engineering for the project which is to give the world's newest metropolis a telephone system modeled after those of Chicago and New York was started about two years ago. The physical work has been under way for more than a year and a half.

Installation and construction work is carried on through the daylight hours; testing is done at night. For the last six months there have been hundreds of men working in the telephone offices twenty-four hours of the day.

ORPHAN MILK DRIVE TODAY

Children of the Catholic schools of Los Angeles this morning will put a can of milk in their book bags for the orphans of Syria, Armenia, Greece and Palestine. Before the day is over it is expected that approximately 10,000 cans of milk will have been brought to the Catholic schools of the city for the Near East Relief.

The day was set aside for the Catholic school children to aid the orphans by Bishop John Cantwell, head of the diocese of Los Angeles and Monterey, who sent a letter last week asking that pastors make announcement of this in their churches last Sunday.

While the children of the Catholic schools are adding to the Los Angeles contribution, milk will also be donated by citizens in the 500 chain grocery stores throughout the city and suburbs, while many cases of milk still will be sent by individuals to the Near East relief warehouse at 172 South Utah street.

CITIES IN RACE

From first reports received from cities along the Coast the contribution to the canned-milk fund is larger than was first anticipated, with cities vying with each other to get their quota first. At present the battle lies between San Francisco and Los Angeles. The northern city started its campaign several days later than Los Angeles, but the drive has been so concentrated that the contributions soon mounted to the equal of the Los Angeles contributions.

HARDWARE MEN CONVENE

More Than 500 Dealers Gather for Session; Parties Given After Business Meetings

With 550 delegates and scores of visitors attending, the annual convention and exhibit of the Southern California Retail Hardware Association opened yesterday morning in the Horse Show building at the Ambassador.

The convention was called to order in the Ambassador Theater by E. F. Harford, president of the association, and following the singing of America and invocation by Dr. J. A. Eby, addresses were given by George W. Anderson, vice-president, and H. L. Boyd, secretary-treasurer of the organization and R. R. Fox. Last night the guests enjoyed a party in the Ambassador Theater.

HARDWARE DISPLAYED

In the Horse Show building, which has been decorated with flags and flowers and in which local bands furnished music throughout the day, more than 100 booths have been installed, showing lines of hardware of Southern California establishments. This exhibit will be open to the public this evening and tomorrow afternoon until 6 o'clock.

The program for today includes a business meeting at 10 a.m. Among the speakers will be H. D. Sterling of the Dressler Hardware Company, and J. Lee Nicholson, consultant on business organization. At 2 p.m. today the hardware merchants will discuss "Problems of 1924," the principal speaker being G. H. Eberhard.

DANCE ON PROGRAM

In the evening an entertainment and dance will be given in the Orange Room and the speakers will be J. H. Kennedy, who will speak on "Hardware Men's Wives," and George E. Harris, who will discuss "Religion in Business."

At the meeting at 10 a.m. tomorrow, Carl D. Opp will speak on "First Principles of Successful Accounting" and E. H. McGinnis will give a lecture on "Financing a Retail Store." The feature of the session at 1:30 p.m. tomorrow will be the election of officers.

The wives of the delegates will give a card party this afternoon in the lobby of the Ambassador and cards and dancing will feature the ladies' evening program in the Orange Room.

ABUSE ASSERTED

Hollywood Publication Worker's Wife Seeks Divorce

Hazel Emma La Due filed suit for divorce yesterday against Hubert La Due, employed by the Photo-Dramatist and the Story World, published at Hollywood. She charges cruelty and asserts that her husband struck and abused her on different occasions and frequently came home in an intoxicated condition.

She asks for $150 a month alimony and the custody of their son, Don La Due.

Theaters—Amusements—Entertainments

California
World Premiere Saturday at Noon
The most glorious romance ever screened!
History's most famous heart-breaker brought vividly to life by the foremost actor of today.
John Barrymore
"Beau Brummel"
A Warner Bros. Classic
Only 3 More Days of
Douglas MacLean
"The Yankee Consul"
The most rollicking laugh-fest of the season
Cast Includes Patsy Ruth Miller

4TH WEEK
Miller's
"The Great White W
With a famous cast of
A hundred celebrities and the
ZIEGFELD FOLLIES CHO

PHILHARMONIC AUDITORIUM
Auditorium Artist Series
FAREWELL RECITAL FRI., EVE. MA
REINALD WERRENRA
ENTIRELY NEW PROGRAM
"If you heard this Great Baritone Monday hear him
BE SURE AND HEAR HIM FRIDAY

HOME COMING
"THE MUSICAL EVENT OF THE SEASON"
MARIO CHAMLE
"A Great Tenor"—Metropolitan Opera C
Mon. Eve. Mar. 17—Prices 50c, 75c, $1.50, $2, $2.50 Pl

EBELL AUDITORIUM 1709 S. H
L. E. BEHYMER ANNOUNCES TWO DISTINGUISHED
COUNT **KESSLER**
Diplomat and Economist on "The Future of Europe"
TONIGHT, 8:30
WM. MOR **HUGHE**
Ex-Premier of Austria
Tomorrow Eve.: "The Fate
Coming World Politics"
Sat. Eve.: "Athletics, Sport
Tickets, $1, $1.50, plus tax. On sale West Box Office
Birkel Music Co. On sale Ebell after 1:30

PHILHARMONIC AUDITORIUM
JOSEF **ROSENBLATT**
FAMOUS CANTOR-TENOR
TONIGHT
PRICES

MOROSCO THEATER
The Season's Best Comedy Drama
Created a sensation in N. Y.
THE FAMOUS MRS.
Florence Liverton, "Evening Herald": "Very well presented by the Morosco Players."
Monroe Lathrop, "Express": "There is in it, a

ARREST LEADS TO LAW

Pomona Doctor, Held for Building Op on Writ Which Questions Zoning Ord

[EXCLUSIVE DISPATCH]

POMONA, March 11.—Legal action to force the permit to Dr. C. E. Smith to erect a business building may come to a show down at 9:30 o'clock Thursday Police Chief Lyter and City Attorney Allard appe Shenk in Department Twelve of the Superior Court corpus issued by Judge York, presiding judge, which Chief Lyter today by a deputy sheriff.

Estate Left by Slain Detective Goes to Widow

Detective Lieutenant Farnum L. Pratt, who was shot to death Sunday by Mrs. Mildred Pearl Schutze, who later killed herself by swallowing poison at her home, left an estate valued at $20,000, it was disclosed yesterday by Pratt's widow, who said Pratt had willed her the amount. Pratt was estranged from his wife. He also left two minor children.

In submitting the will, Mrs. Pratt said a reconciliation had been contemplated between herself and husband. Mrs. Pratt also said Pratt's aged mother had been provided with an income of $100 monthly for life.

Pratt's funeral will take place tomorrow at 2 p.m. from the Wilshire Undertaking Parlors. At the same time the funeral of Mrs. Schutze will take place from the Highland Park Undertaking Parlors.

ALUMNI TO BANQUET

Southern California alumni of Wesleyan University of Middletown, Ct., will meet at the University Club on the evening of the 21st inst., for their annual banquet. Reservations can be made by calling W. W. McCarthy at 325 Glendale Boulevard.

Main at 8th

ore

el"

A Warner Bros. Screen Classic

lore Days of

MacLean

kee Consul"

of the season—rare entertainment

atsy Ruth Miller

iller's

Great White Way

ith a famous cast of stars.

ired celebrities and the entire

ELD FOLLIES CHORUS

DITORIUM 5th at Olive

n Artist Series

AL FRI., EVE. MAR.

WERRENRATH

NEW PROGRAM

one Monday hear him again—if

AR HIM FRIDAY NIGHT."

COMING

VENT OF THE SEASON"

CHAMLEE

-Metropolitan Opera Co.

50c, 75c, $1.50, $2, $2.50 Plus Tax

1719 S. Figueroa

ES TWO DISTINGUISHED SPEAKERS

WM. MORRIS

HUGHES

Ex-Premier of Australia

Tomorrow Eve.: "The Pacific Coming World Problem"

Sat. Eve.: "Arbitration, National and International"

At West Box Office, Auditorium Bldg. On sale Ebell after 7:30 tonight.

TORIUM 5th at Olive

TONIGHT at 8:15

NBLATT

PRICES-50c-75c-1.00-1.50-2.00

THEATER BROADWAY NEAR 9TH

Curtain Nightly, 8:00; Matinee Thursday & Sunday, 2:00

More sensational, in Los Angeles

OUS MRS. FAIR

"Laughable, by the Warren Players."—Examiner.

"There is fun in it, a laugh in every line."—Herald.

DS TO LAW TE

for Building Operation, Questions Zoning Ordinance

USIVE DISPATCH]

gal action to force the granting of a business building on East Main

t 9:30 o'clock Thursday morning attorney Allard must appear before of the Superior Court as a writ of the presiding judge, which was issued

ty sheriff.

The writ was secured after Chief Lytle, acting under structions from City Attorney lard had placed Dr. Smith under arrest for carrying on work on business building at 1001 Towne avenues without a permit from the City Council.

Authority for the arrest given as City Ordinance No. of the Business Zoning Ordinance. Dr. Smith and his attorney, A. Hickson, at once proceeded to Los Angeles after Police Judge had released Dr. Smith on his own recognizance. The application for the writ which was granted declares that C. E. Smith was illegally rested and restrained of his liberty by an alleged violation of building Ordinance No. 411 of the city and that said ordinance is illegal and unconstitutional, among other contentions. It is set out due process of law.

If a decision is rendered today it will settle the legality of the ordinance. It is understood, however, that City Attorney Stephens may attempt to have a hearing deferred pending action on petitions for mandamus now pending in the Superior Court between Dr. Smith and the City Council before Superior Judge Trask. However, Mr. Allard would make no statement when questioned on the matter today. Meanwhile building operations on the proposed building at 1001 Towne avenue remain at a standstill pending the expected decision of Superior Judge Trask.

Theaters—Amusements—Entertainments

Criterion Pictures Inc. Presents CHAS. R. DUELL, Pres.

LILLIAN GISH

in HENRY KING'S Production of

THE WHITE SISTER

A Remarkable Tribute Graciously Bestowed!

"I enjoyed "THE WHITE SISTER," tremendously, and there are some close-ups of Lillian Gish in it that I am strongly advising some of our artists to study, as I think the ability to express thought without motion is better gotten over in these close-ups than in any picture I have ever seen; also, to my mind, the direction is superb."

CECIL B. DE MILLE.

At the MISSION Theatre Broadway at Ninth Daily, 10:00-10:30

CRITERION THEATRE

2:30 and 8:30 Daily. Seats at Box Office or Bickel Music Co.

SCARAMOUCHE

—Rex Ingram's mighty Metro masterpiece.

Positively Closes Sunday Eve., Mar. 16 LAST 5 DAYS

Norma Talmadge in 'SECRETS'

With ROBERT O'BRIEN Directed by FRANK BORZAGE

WORLD PREMIERE - MARCH 20TH

LOEW'S STATE

Broadway at 7th

MILTON SILLS and ANNA Q. NILSSON in

FLOWING GOLD

Suspense Thrills Action!

A FIRST NATIONAL PICTURE

Presented by Richard Walton Tully

KNICKERBOCKER SYNCOPATERS

Direction Fanchon & Marco

Next Saturday

To dazzle all Los Angeles

Lilies of the Field

with Richard Barthelmess and Corinne Griffith & Conway Tearle and a stunning cast

Richard BARTHELMESS in '21'

Mermaid Comedy "UNCLE SAM"

POPULAR PRICES!

Douglas Fairbanks in THE MARK OF ZORRO

ALHAMBRA

ONE WEEK ONLY

POPULAR PRICES

BURBANK BABY DOLLS 50

BURBANK THEATRE 6th & Main

The Classic BROADWAY 328 S. Broadway

THE MAN FROM BRODNEY'S

BY GEORGE BARR McCUTCHEON

A remarkable combination—the star of "Covered Wagon"—J. WARREN KERRIGAN

with ALICE CALHOUN, PAT O'MALLEY, WANDA HAWLEY, KATHLEEN KEY.

It is 11 daily, 25c, 35c; children, 10c.

STREET THEATRE

ORPHEUM CIRCUIT 6th and Hill

12:45 NOON—CONTINUOUS 11:30 P. M.

Vaudeville and Photoplays

WM. H. GILLIAM & CO.

LUSTER BROTHERS

BERT LAHR & MERCEDES

"What's the Idea?"

Exclusive Photoplay "MODERN MATRIMONY" Starring OWEN MOORE

Sat. Night, Sun. and Hol. Only BEGINNING NEXT SUNDAY

Nights & Sat. Mat. 25c ANNIVERSARY WEEK

Sun., Mon., Tues., Wed., Any Seat, Any Time MONDAY

Children, Any 15c

ON—TONIGHT DAVID BELASCO Presents Mats. Wed. & Sat.

DAVID WARFIELD

as SHYLOCK in

THE MERCHANT OF VENICE

BELASCO THEATRE Grand Between Two 8

NOW PLAYING—THE SENSATIONAL HIT

"A NAUGHTY NICE GIRL"

Every Night at 8:30.

Matinees Wed. and Sat. at 2:30.

Belasco Every Afternoon (except Mon.) Also Wed. and Sat. Nights. Box Office Now Open for Sale of Seats. Phone San Gabriel 192; Los Angeles, 10 A. M. to 5 P. M. Daily. Phone Main 5476; Broadway 4211-241; Auto Svce., Hollenbeck Hotel, phone Main 3104; Dayton, Banks Music Co., 6627 Hollywood; Pasadena: Jarvis, Price & Hunter, 40 E. Colo. Blvd., phone 616-425.

Weather Note: There'll Be a

"FUN CYCLONE" Fri. Nite

A WHIRLWIND OF LAUGHTER

"AS A MAN LIVES"

With Gladys Hulette, Frank Losee, Robert Fraser.

Continuous Daily 1 to 11.

A TREAT FOR THE KIDDIES

Mlle. Roberta's Animals

Sunday 12 to 11 P.M.

FLASHES

MAJESTIC'S NEW ONE

WALLACE EDDINGER, BERTHA MANN, IN COMEDY "POKEY"

By Grace Kingsley

In a fair way to win the prize for the endurance test as 'cross-country commuter is Thomas Wilkes, who has just beaten even Jesse Lasky in the number of trips to New York undertaken in a single half year. Now Mr. Wilkes has flitted again. He left for the East yesterday, and will stop off at Chicago to give "Topsy and Eva" the once over; then proceed on to New York to see how "The Nervous Wreck" is surviving the strain of a championship long run, for "The Nervous Wreck" is the biggest non-musical hit in New York at present.

Before leaving Mr. Wilkes made plans for the production of a new play starring Wallace Eddinger to follow "Captain Applejack" at the Majestic. Eddinger is scoring a big hit in his present offering, but Mr. Wilkes's contract with the author of the new play, Hobart Housun, calls for the immediate production of said play.

"Pokey" is the name of the new comedy, and its central figure to be played by Eddinger, is a slow-poke lawyer, a quaint droll, and entertaining figure, however, and a role especially suited to the star.

Bertha Mann will be leading woman, according to present plans. Miss Mann is well known to playgoers, here, having been leading woman at the Morosco several seasons, and having lately played in Hattons' piece, "The Waning Sex," at Egan's Little Theater. Others in the cast are W. J. Kelly, a well known New York actor, who has just returned from a starring tour of Australia, Barbara Brown, John H. Elliott, J. Frank Glendon and Fred Cummings.

"Pokey" is to be given an elaborate production, and Wilamenna Wilkes will have charge of the direction.

"Topsy and Eva" with the Duncan Sisters, is to run in Chicago until June, as it is proving one of the greatest hits the town has ever known. Then it will move into either New York or Boston for a run.

Mae Marsh is Godmother

Mae Marsh, who has established a home here with her husband, Louis Lee Armes, and her baby Mary, and who cannot bear to tear herself away from California and golf, especially as her husband's business interests are here, acted as godmother yesterday in a christening ceremony.

The christenee was Mae's little nephew, infant son of her sister Mildred, who some four years ago retired from professional life to become the wife of Ygnacio Forrester, a member of the well-known Del Valle family. This is the second child born to the Forresters.

"I became another aunt a few weeks ago," smiled Mae, yesterday, "and I'm sure I'm more godmothers than any other picture actress. It is a heavy responsibility that is on me this time as the little fellow is to be named Enrico Francisco Del Valle Forrester. I think that's all there is to the name. But I know one Irish lady, meaning myself, who is going to call that youngster just plain Henry Frank."

The christening took place at the Church of Our Lady of the Angels, at the Plaza, where all the Marshes and all the Forresters and Del Valles have been christened for so many generations "that the mind of man runneth not to the contrary" as the lawyers say.

Claire Windsor Today

Bringing back a nice collection of frocks, freckles and assorted knowledge, not to mention a first-hand impression of desert sheiks, Claire Windsor returns to town today following her professional trip to Paris, Egypt and way-stations.

Miss Windsor left six months ago or thereabouts to play the leading feminine role in Edwin Carewe's "Son of the Desert."

Claire's little son Billy is having a specially hard scrubbing of his red cheeks today in preparation to meet his adored young mother, and Mr. and Mrs. Crook, Miss Windsor's parents, will also be among those at the Union Pacific Station this afternoon to meet the beautiful Claire.

Bill Russell's Bad Luck

Lady Luck certainly stubbed her toe yesterday so far as William Russell is concerned. She fell, not for Billy, but in spite of him, he says. The picture star owns a number of racing horses, and one of them, an especial favorite, was sent down to Tijuana for the races last Saturday.

Just before the horse entered the ring, Russell was offered $10,000 for the animal. He refused. The horse started to run, was forced against the fence, fell and broke a leg, and had to be shot at once.

Anita Loos Among Us

Anita Loos, the jitney Jill of scenario writers so far as size is concerned, arrived in town a few days ago, and has hidden her trusty typewriter away in a remote room of the Hollywood Hotel, where she is pounding out a new scenario for Constance Talmadge.

But this isn't all the work she has to do. She is finishing a new stage play also, one which she collaborated on with her husband, John Emerson. The play is to be produced in New York next fall by Gilbert Miller. Needless to say it is a comedy. She says it isn't named yet.

In the meantime, "The Whole Town's Talking," written by Miss Loos and Mr. Emerson, and which ran all last season in New York, is to be staged in London by Gilbert Miller during the coming summer.

Dorothy MacKaill's Dilemma

Some people look for gold mines, others search for rare lace, but it remains for Dorothy MacKaill, who is to play the leading feminine role in the Fox production of "The Man Who Came Back," to go on a search for a common red sweater.

The red sweater is to be worn in the picture, in the Shanghai dive scene, and must come well up under Dorothy's ears. Miss MacKaill says if she doesn't find one within the next few days, nothing will remain but for her to get out her rusty war knitting needles, sit down and knit a sweater herself.

Ruth Clifford Arrives

Looking just a bit more sweet and smiling than ever, Ruth Clifford has returned from New York, where she went to take a peak at her celluloid double in "Abraham Lincoln."

Louise and the Seals

Louise Fazenda has found that one graceful turn promptly deserves another. In "The Galloping Fish," a Frank R. Adams opus, the comedienne frankly declared that she was supporting a seal. Now the latter has given a day of its time to appear in a sequence as the interesting support of Miss Fazenda, the camera catching the pair at Santa Monica yesterday, with the entire ocean as playground for a Jack White Mermaid Special in which Louise is featured, appearing in her comedy characterization of the tight braids, etc.

ADVOCATES REALISM FOR ILLUSION'S SAKE

Settings should be real, not because they are going to come in for a lot of attention, but in order that they will hardly be noticed.

This is the theory of William deMille, who carries out his ideas in his latest production, "Icebound," showing this week at Grauman's Metropolitan, with Richard Dix and Lois Wilson featured.

"The great artists of the past," argues deMille, "including Velasquez, Rembrandt and Murillo, have laid down laws of composition, of light and shade, which are an ideal basis for artistic motion-pictures. They first arranged their figures, then patterned the lights and shades and finally painted in the backgrounds. In producing a motion picture, I use this ancient formula."

In his backgrounds, Mr. deMille has devoted infinite care to detail. Frost designs on the windows and real cobwebs hanging from the rafters in a barn, give the staging an atmosphere of reality.

GIVE FIRST OF RECITAL SERIES

The first of a series of six historical organ recitals by Ernest Douglas took place Sunday evening at St. Matthias' Church. The evening was devoted to the playing of the earliest organ music, representing the style and compositions of the sixteenth and seventeenth centuries, going back as far as Bernard Schmid, organist of the Munster Cathedral in Strassberg in 1560.

Schmid was represented by his "Gagliarda." In place of the Frescobaldi number programmed, Mr. Douglas played an Adagio by Boucault Ducaudry. An interesting number was the technically difficult Ciacouna by Johann Pachelbell in this Mr. Douglas handled a free voicing with remarkable mastery and dexterity.

SCHOOLS OBSERVE MUSIC DAY TODAY

Today will be observed throughout the State as Public School Music Day. Parents, music teachers and musicians generally are urged to show their interest in the advancement of public schools by visiting the music departments in the schools of their respective localities.

This project has been indorsed by the State educational authorities and superintendents. Will C. Wood, Superintendant of Public School Instruction in the Bulletin of the Federation of Music Clubs expresses himself in part as follows: "Our public schools are just beginning to do their share in promoting the study of music. The people should become acquainted with the work of the public schools in musical lines. I hope that Public School Music Day will be observed throughout the State."

The Three Queens of the Cinema

Norma Talmadge

Lillian Gish

Mary Pickford

Fair and Talented

The three foremost stars of the screen will appear simultaneously next week. Norma Talmadge is coming to the Criterion Theater in "Secrets," Lillian Gish appears in "The White Sister" at the Mission, and Mary Pickford's "Dorothy Vernon of Haddon Hall" opens at Grauman's Million-Dollar Theater Tuesday.

Singer Sans Grand Opera Aspirations

A singer to whom grand opera holds no attractions is supposed to be non-existant; however Cantor Joseph Rosenblatt has turned down several flattering offers to join one of the best operatic organizations in America today. Some years ago the musical papers were filled with tales of this cantor, who turned down an offer of $1000 a night, and three years ago he turned down an offer of $3000 a night, according to report. Mr. Rosenblatt, who sings this evening at Philharmonic, said yesterday at the Biltmore, that operatic singing is against his religion.

For eleven years Cantor Rosenblatt has sung before the same congregation, and he was offered a contract to sing in a Philadelphia Temple at three important Jewish holidays for the sum of $15,000. The contract was made, but his old congregation went into negotiations with the people of the new temple, and the contract was broken, and he is at present under contract with his old congregation for ten years more.

It may be of interest to many people here to know that Cantor Silverman of the Temple Sinai of Los Angeles is a pupil of Cantor Rosenblatt. Besides a great deal of singing and teaching he has found time to compose more than 400 songs.

At his program this evening he will sing four Hebrew songs, two Jewish songs, one English and one Italian song, and two French numbers, including the aria from the "Pearl Fishers."

With Mr. Rosenblatt is Abraham Ellstein, youthful composer and accompanist. Although but 18 years of age, Mr. Ellstein has to his credit a grand opera with piano accompaniment, a contata and piano concert for piano and orchestra. At the recital this evening he will perform a group of his own compositions.

De Brulier Given Role in 'Ben Hur'

Nigel De Brulier, screen character actor, has been signed to play Simonides in "Ben Hur," Abraham Lehr, Goldwyn vice-president in charge of production, announced yesterday.

NIGEL DE BRULIER

Simonides, wealthy father of Esther, is one of the four most important parts in the story. De Brulier will leave within the next few weeks for Italy to begin work in the picture.

He will be the third member of the cast to leave America. George Walsh, the Ben Hur of the story, is now with the company in Rome, and Francis X. Bushman, who is to play Messala, is on the way. Charles Brabin, director, and June Mathis, editorial director, have been in Italy for some time, making preparations to begin filming the Lew Wallace story.

The cast of "Ben Hur" also includes Carmel Myers, Gertrude Olmsted and Kathleen Key.

AMERICAN MUSIC

The Musician's Club of Hollywood will present a program of American music by a group of distinguished Hollywood artists under the direction of Mrs. David Bruno Usher this evening. The affair will take place in the auditorium of the Hollywood Library.

McCormack Ends Series of Good Recitals

That John McCormack still holds a sovereign spell for the public was again demonstrated last evening. He gave his fourth concert within a few weeks at Philharmonic Auditorium to an audience that filled the house from the galleries to and including several hundred seats on the stage.

The concert was significant for two reasons; first, because at least in certain things he seemed to be singing better, both as regards vocal quality and mood, than at any of the three previous recitals, and also because he gave the concert under difficulties.

In fact, rather than disappoint a loyal public, he remained in Los Angeles after he received a cablegram Monday telling of an accident which befell his wife and daughter in Paris. A second cablegram received yesterday stating that the injuries received in the railroad accident were not so serious but that the pair would be able to travel again in a comparatively short time sufficiently eased his mind so that, despite lost sleep and serious concern, he could give his recital.

His first two numbers, Italian songs which he loves sincerely, he sang with depth and polish. They were "Goite al canto mio" by Peri and "Sentiral il petto accendere" by Leonardo Vinci. The last is a great number, technically difficult, and superbly rendered.

"When Night Descends" by Rachmaninoff was again one of the most worthy offerings. Cesar Franck's "Le Mariage des Roses" held in it the fragrance and spell of the great master. "Desolation" by Grantville Bantock, on the Chinese theme Tao-Yin, was distinctive; the harmonies suggested Debussy in their subtlety, and the character throughout marked this as one of the few impressionistic and, as well, one of the most worthy songs which McCormack does.

Again the Irish love lyrics, of yearning tenderness, and fine quality of human emotion and appeal, were found in the encores beside the lovely old familiar songs which constituted the last part of the evening's music.

'CHIMES OF NORMANDY' GIVEN AT GAMUT CLUB

"Chimes of Normandy" was presented by the University Chorus of the University Christian Church, Monday evening at the Gamut Club Theater, with Z. Earl Meeker taking the part of Gaspard, the miser, and Ralph Fulkerson enacting the role of Henri, the Marquis of Corneville.

Mr. Meeker's acting as well as his singing was fine. He possesses a rich bass voice of unusual polish and held the attention of his audience well, especially during the ghost scene in the second act. Anono Snyder made a dainty Serpolette.

The part of Germaine, the lost Marchioness, was taken by Dolly Tunison whose mezzo soprano voice displays a very sweet quality, but is somewhat lacking in strength. Miss Snyder possesses a flexible voice, but it lacks strength also.

Francis Simmons as the bailli, and Freeman High as Jean Grencheux, the fisherman, were both good. Marguerite Schmidt and Helen Monroe were the village maidens, Jeanne and Suzanne.

RAOUL WALSH ON WAY TO NEW YORK

Raoul Walsh left at 11:30 a.m. yesterday for New York, over the Santa Fe. He will stop off for a day at Chicago and then continue on to New York for the opening of "The Thief of Bagdad," in which he directed Douglas Fairbanks. While it has been announced that this picture will not open here for some time, its New York premiere is set for the evening of the 18th inst.

Walsh caused quite a flutter at the train when he appeared dressed in tennis shoes and summery flannels. He says he will wear this California outfit right through to New York, to collect a bet from Doug, who wagered that he wasn't game to do it.

FRAZIER IN NEED OF NICE, NEW AMBITION

Wanted—a nice, new ambition.

Robert Frazer, popular leading man believes that every rising young actor should have an ambition. Either they must have desires to play opposite certain stars, or else they must pine for certain roles.

Frazer has for many months longed to play opposite Pola Negri. When he was cast for the leading male role with the Polish star in "Men," that ambition was satisfied.

Now he is examining his heart in search of a new and equally inspiring ambition.

BUSINESS CHIEF HERE

John Rohifs arrived from New York yesterday to begin his work as business manager for the Hunt Stromberg Productions. Although actively associated with the motion-picture industry for twelve years this is the first time that his duties have brought him to California. Mr. Rohifs's experience has included the posts of purchasing agent for the old Mutual and General and assistant comptroller for Goldwyn. He also helped organize Associated Producers and the Wid Gunning Company. Recently he has been employed in sales capacities for the W. W. Hodkinson Corporation and Universal. Heading all business arrangements for the Harry Caray and Priscilla Dean productions, Mr. Rohifs is a notable addition to the Stromberg organization.

FRANCES WHITE COMING

Frances White and the Cansinos are the big names on the Orpheum bill Monday, while Karyl Norman held over, and Felix Adler and Frances Ross are the next most prominent. Frances White returns to this, her own home town, with added fame, with some new songs and characterizations, and Ted Murray at the piano.

RECORDS LANDMARKS

Henry King, director, shot some of the most famous palaces, gardens and old monuments in Italy during the filming of "The White Sister," now in it's fourth week at the Mission Theater.

Theaters—Amusements—Entertainments

GRAUMAN'S METROPOLITAN

RICHARD DIX

HERO OF "THE TEN COMMANDMENTS"

LOIS WILSON

HEROINE OF "THE COVERED WAGON"

IN WILLIAM DE MILLE'S "ICEBOUND"

A PARAMOUNT PICTURE

The Pulitzer Prize play of the year

THE GREAT CREATORE NEW PROGRAM

Saturday POLA NEGRI in Herbert Brenon's "SHADOWS OF PARIS"

GRAUMAN'S MILLION DOLLAR

LAST 6 DAYS

Rush-Los Angeles-RUSH

Last week of the picture they rave about

Gloria Swanson in 'The Humming Bird'

Directed by Sidney Olcott

Paramount's Cyclonic Hit!

LAST DAY "Under the Red Robe" ENDS WEDNESDAY

GRAUMAN'S RIALTO

You wanted more—here it is!

JAMES CRUZE'S MASTER ROMANTIC COMEDY

Begins Tomorrow

"THE FIGHTING COWARD"

WITH ERNEST TORRENCE, CULLEN LANDIS, NOAH BEERY, PHYLLIS HAVER

A PARAMOUNT PICTURE

Continued engagement

GRAUMAN'S EGYPTIAN THEATRE HOLLYWOOD

ALWAYS GOOD SEATS MATINEES 2 TWICE DAILY 8 SEAT SALE 2 WEEKS IN ADVANCE

THOUSANDS Are Being Thrilled Daily by the

A Cecil B. DeMille Production Story by Jeanie MacPherson

"10 COMMANDMENTS"

AND SID GRAUMAN'S MASTERFUL PROLOGUE "A NIGHT IN PHARAOH'S PALACE"

SEATS AT BARKER BROS., BIXEL MUSIC CO. and at THEATER BOX OFFICE.

BILTMORE MATINEES TODAY AND SATURDAY ZIEGFELD'S GREATEST SUCCESS LAST WEEK

LEON ERROL in SALLY

WITH WALTER CATLETT

THE LINE HASN'T BROKEN

Limited Engagement Biltmore Theater Beg. Monday Night Mar. 17

since the box office sale opened yesterday morning. Better fall in and get your seats before the whole town's flocking to see

LIGHTNIN'

PRICES: Nights, Incl. Sun., 50c to $2.50. Wed. & Sat. Mats., 50c to $2. SEATS NOW on sale. Sun., March 16.

MAJESTIC 2nd Week Matinees Wed. and Sat.

THOMAS WILKES Presents

THE NEW YORK COMEDY STAR

WALLACE EDDINGER

In His Great Comedy Success

"Captain Applejack"

The Laugh Hit of the Season

PANTAGES— SEVENTH AT HILL —VAUDEVILLE

"AMERICA'S FINEST"

J. FRANCIS HANEY, HELEN STEWART AND

THE STAGE DOOR JOHNNIES

BERTA BEESON—ELSIE CLARK WITH NELSON STORY—DIEMI SISTERS AND DONALD MACDONALD—HOWARD & NORWOOD—HOLLAND DOCKEREL AND THEIR BEAUTIFUL HORSES.

MONTE BLUE in "LOVING LIES"

Orpheum BROADWAY AT 9TH VAUDEVILLE

MATINEE DAILY, 15c-75c Evening, 25c to $1.50 Ex. Sat., Sun. and Holidays Phone 8TH-214

FRANCES WHITE | THE CANSINOS

LYNN & HOWLAND HENRY & MOORE

Felix ADLER & Frances ROSS

BLANCHE SHERWOOD & BRO. BASIL LAMBERTI

KARYL NORMAN

EGAN THEATER FIGUEROA AT PICO

SENSATIONAL SUCCESS! ASK ANYBODY

Eves., 50c to $1.50 Pop. Matls., Wed. and Sat., Best Seats $1

WHITE COLLARS

Edith Ellis' Comedy of Family Life.

For the Careful Investor

APARTMENT DE LUXE—A handsome new structure in choicest Wilshire section; 21 singles, 3 doubles and lobby, leased to responsible tenant for 10 years at $10,608 annual rental. An excellent investment at $77,000; half cash. It combines safety with an unusually large INCOME.

ON VERMONT AVE.—60x182 next to one of busiest corners on this strategic therefare. DOUBLE FRONTAGE, facing also on New Hampshire. Temporary improvements bring $130 per month. It's a pick-up at $26,250—it will resell quickly at substantial advance, or is ripe for immediate improvement. One-half cash.

WILSHIRE BLVD. FRONTAGE—We know this street from stem to stern. If you are interested in investing on this famous artery, see Mr. Lind personally for available opportunities.

CORNER STORE BUILDING—Nets 20% on investment; $62,500 is the price. Artistic new 2-story brick, well located on prominent car line corner; LEASED to reliable tenant.

WINDSOR SQ. SITE—91x185 CORNER for $15,000. A magnificent residential site and a fine investment, way underpriced for quick sale.

If your property has merit and is rightly priced, list with us for quick action.

Lind-DeHaven Co.
Realtors
724-7 Bank of Italy Bldg. Phone 579-186

Rancho Santa Fe

RIGHTLY planned, fully financed, and successfully building on the solid foundation of profitable production from the soil, and operated under a distinctive plan affording safety for investment, expert assistance to the buyer, and opportunity for increase in values seldom ever equalled.

The superb beauty of Southern California and the joy of outdoor life may be realized to the fullest extent in these practical 5 to 40-acre productive homesites restricted to create a prosperous community of real California homes with complete harmony of architecture and landscape.

Surrounded by natural scenic beauty unsurpassed in all the world.

Frost-free climate—rich soil.

Ample supply of pure mountain water for irrigation and domestic purposes from Lake Hodges, eight miles long, impounding 37,700 acre feet delivered through a modern concrete system. No extremes of heat or cold. Average 62 degrees; maximum, 84 degrees; minimum, 34 degrees.

No high winds, average velocity 6.2 miles per hour.

The climate is a constant delight, mild and equable; a healthful invigorating blend of sea and mountain air.

Growing conditions are perfect for avocados, citrus and deciduous fruits, winter vegetables, out-of-season, and all other semi-tropical crops.

Illustrated Booklet and Full Particulars on Request.

Santa Fe Land Improvement Co.
A. B. Harlan, 407 Security Building
Fifth and Spring Sts., Los Angeles, Cal.
Or go direct to or write
RANCHO SANTA FE, DEL MAR, CALIFORNIA

they come and go

Santa Fe

"all the way" year after year

6 *daily* trains to Chicago & Kansas City

also through Pullmans to St. Louis Denver-Des Moines-St. Paul-Minneapolis and Houston

On your Santa Fe way you can stop over & visit Grand Canyon National Park-open all the year

Fred Harvey *Meal* service

Pullman reservations trains and trip details

Geo. T. Gunnip, Div. Pass. Agent,
321 South Broadway, Phone Bdwy. 8500
or Santa Fe Depot, Phone Main 8220

The Great Agricultural Journal of Pacific Southwest
FARM AND TRACTOR MAGAZINE
Of the LOS ANGELES SUNDAY TIMES

DOLLAR GOES FURTHER NOW

Worth 11.4 Per Cent More Here Than in 1920

Living Costs, However, Go Up During Past Year

Los Angeles Luckier Than Most Large Cities

The housewife's dollar will go 11.4 per cent further in Los Angeles today than it would back in June, 1920, when living costs seemed to their highest levels here, the February report of the Department of Labor shows.

The report shows further that there has been a slight increase in living costs here from December, 1922 to December, 1923, and that this increase has been reflected in virtually every city from which figures were obtained by the department.

Food prices in Los Angeles at the present time are only 45 per cent higher than they were in 1913, the report indicates. In many other cities the gain in food costs during this period was considerably higher. Baltimore showed an increase of 56 per cent during this time as did Boston and Chicago. The increase recorded at Detroit was 52 per cent and that at Cincinnati and Cleveland 47 per cent. Buffalo showed the greatest increase in food prices in this period, the total gain in this city being 57 per cent.

Since June, 1922, increases in the cost of living, including rents, clothing, fuel and light and furniture and furnishings have been recorded in almost every city cooperating with the Department of Labor in compiling the figures.

These increases, though not large, have been constant, though in some cases temporary reductions are shown, only to be wiped out by an increase in the next few months.

In the matter of coal, gas and electricity Los Angeles appears to have been more fortunate than any of her sister cities of the same size. In 1913, the report shows, bituminous coal sold here at $13.62 a ton. The price at present is quoted in the report at $15.50. Gas rates, according to the report, are as low here now as they were before the war, the price being 68 cents for 1000 cubic feet. Electricity rates in 1913, the report says, were 5.5 cents for the first 100 kilowatt hours. Now the rate is 5.6 cents.

SAYS POLICE CAN'T SEIZE TELEPHONES

City Prosecutor Declares Move to Halt Bookmaking Exceeds Authority

City Prosecutor Friedlander yesterday submitted an opinion to the Board of Police Commissioners, declaring that the police were exceeding their authority when they recently seized and carried away telephones from premises where it was suspected that bookmaking on horse races was being carried on. The City Prosecutor in his opinion said:

"The telephone in itself has a useful and beneficial purpose, and there exists certain property rights therein held by the subscriber and the public utility that owns it. It cannot very well be construed that a telephone is used exclusively as a gambling instrument or gambling device, irrespective of the use it might have been put to by a subscriber.

"I am mindful of the difficulties that the Police Department encounters in suppressing the vice of bookmaking, but I cannot consistently find within the law a corresponding obligation or right in the Police Department to remove telephones without a process, duly provided for under the law."

The subscriber whose telephone was recently removed by the police during a raid had complained to the commission which asked the City Prosecutor for an opinion as to the legality of actions of the police. The matter will be threshed out at the Police Board meeting next Tuesday.

TO SUPPLY POWER FOR SIX MILLION

EDISON COMPANY PLANS ARE DISCUSSED AT MEETING OF ASSOCIATION

Preparations to supply sufficient electrical power to a population of 6,000,000, which is expected in Southern California within the next ten years, are now being made by the Southern California Edison Company at a cost of approximately $37,500,000, according to a statement made by Walter G. Blossom, educational superintendent of the company, at a meeting of the Special Libraries Association of Southern California in the Edison Building.

This work is being carried on in the High Sierras, Mr. Blossom said. The Southern California Edison Company is confident that the present tremendous growth of the region will continue and 5000 men are now at work developing the system, declared the superintendent.

Mr. Blossom illustrated his talk with a motion picture, "The Romance of Electricity," dealing with the development work being done in the mountains and its connection with Southern California.

The meeting was attended by representatives of special libraries throughout Southern California. It was preceded by a dinner given by the Southern California Edison Company in the library of the building. Miss Ruth Anderson, senior librarian for the company, acted as toastmistress.

DANCING PERMIT GRANTED

Shall there be dancing in Chinese restaurants? That is the question the Board of Police Commissioners struggled with yesterday, and finally granted a dance permit to Tom Kim's restaurant on Sixth street near Figueroa street. The application of Long S. Lee who owns a Chinese restaurant at 110½ South Spring street was taken under advisement.

"New Furs From Old" Excellent Fur Repairing and Storing—Third Floor

Blackstone's
BROADWAY AT NINTH

Oil Manicures 50 Cents Fourth Floor

Today! A Selected Group of New Lovely Dresses at $45.00

new and lovely — and, by every value standard, worth more

The newest in mode — the newest in fabric — just 85 of them

For both women and misses—especially for those who appreciate a really worth while saving on dresses of truly worth while distinction.
Accents of fashion naivete that flatter—that delight—that astonish at such special prices.
These are days of dress-wants, however—so in true Blackstone spirit of service, this event is planned to make easier the acquisition of the spring wardrobe.

THIRD FLOOR—BLACKSTONE'S

Diamond Bar Pins $10.00

In Blackstone's Jewelry Section, people have found much to delight, both in quality, and in price, for they find that jewelry at Blackstone's is indeed of quality superb, that it is ever at the top of the mode—that it is priced extremely moderately. These filigree design pins of white gold, set with diamonds and sapphires are splendid at $10.00 — see them!

FIRST FLOOR—BLACKSTONE'S

Proving to Hundreds of Women that there is Every Superiority in

Blackstone Specialized MILLINERY $12.50

Blackstone's — specialists in style at every price, choose $12.50 this season as a point of highest specialization in smart millinery.

With a curtailment of legitimate profit, Blackstone's presents both the fascinating and the valueful at this very moderate price of $12.50—and invites smart women to view the hats thus offered today and every day—but especially Wednesday, because there will be presented several hundred brand new ones, fresh from the workrooms of New York and Blackstone's.

SECOND FLOOR—BLACKSTONE'S

$2.50 to $3.50 "Grewen" Gloves; Special Today at $1.65

Gloves must be washable, this Spring, and this is one time when Milady concedes that Fashion is wise—for certainly the washable glove is serviceable to a degree. "Grewen" gloves, in embroidered gauntlet style, strap wrist with pearl buttons, or in with embroidered arms, in all the new Spring shades and sizes are value priced indeed at $1.65 for today.

FIRST FLOOR—BLACKSTONE'S

New Spring Neckwear — Special $2.65

When neckwear is crisp, and fresh, and of beautiful real laces—when it is fashioned in the prettiest of styles, and smarter than it has been for many a season—then it is certainly wisdom's part to purchase, and fashion's part, too, with the tailored suit and frock at their height—and both needing neckwear for "that touch feminine."—Attractively priced, indeed, at $2.65.

FIRST FLOOR—BLACKSTONE'S

One Day Only Will We Sell these Finer Silk Radium Costume Slips at $6.85

And indeed they should find enthusiastic buyers, for it is only that silk radium costume slips, of splendid quality, in fashion style for greatest comfort, may be had at prices so low. One more the famous Blackstone Fourth Floor presents when to be remembered, in slips that are so splendid they should be sold long before Wednesday evening! White and Pink or Nile colors.

FOURTH FLOOR—BLACKSTONE'S

OPEN EVENINGS AND SUNDAY MORNINGS

Our New METHOD —NO— ROOF

Aluminum Plate, Most Sanitary, $12.50 to $25.00

$20 Trubyte Teeth $12.50

$15 Plates for..... $10

Silver Fillings $1 up

GAS GIVEN

Don't Neglect Your Teeth

FREE Examination and Honest Advice

RED RUBBER SET OF TEETH $7 UP

Porcelain and Gold Crowns; Bridge Work..... $5

12-YEAR GUARANTEE
Honest Work—Honest Prices
S. S. White Natural Forms.

Painless Extraction GUARANTEED MY X-RAY SERVICE Determines the condition of your teeth—without guesswork.

Our Special Price $16.50

DR. ZIMMERMAN Evenings Sundays

303-304-305 Broadway Central Bldg., 424 South Broadway.
Phone 883-095 (Times) Open Daily, 8 to 8. Sundays, 10 to 12.

DISCRIMINATING PEOPLE
choose
CRESCENT ICE CREAM
.. It's *flavor*-it's *richness*-it's *velvety smoothness* is unsurpassed—
TAKE SOME HOME TONIGHT

CRESCENT CREAMERY COMPANY
LOS ANGELES

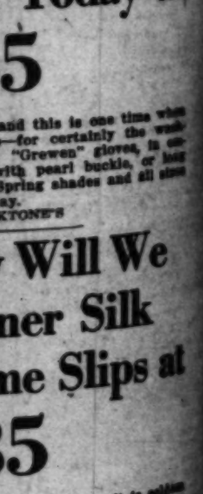

Pasadena Furniture Co.

Closing Out $50,000 Worth of Rugs, Carpets and Linoleum FOR CASH

When you see the values, you will realize that we are making an extraordinary effort, surpassing anything hitherto attempted. Our buyer in the Eastern market reports heavy purchases to be shipped at once, necessitating immediate sale of this merchandise for cash.

Radical reductions have been made with this end in view.

None of this merchandise is in any way undesirable. It has been carefully selected for attractiveness and quality. It is the kind that we know will sell quickly because it is desirable. Therefore it will be necessary to act immediately if you want to share this remarkable opportunity.

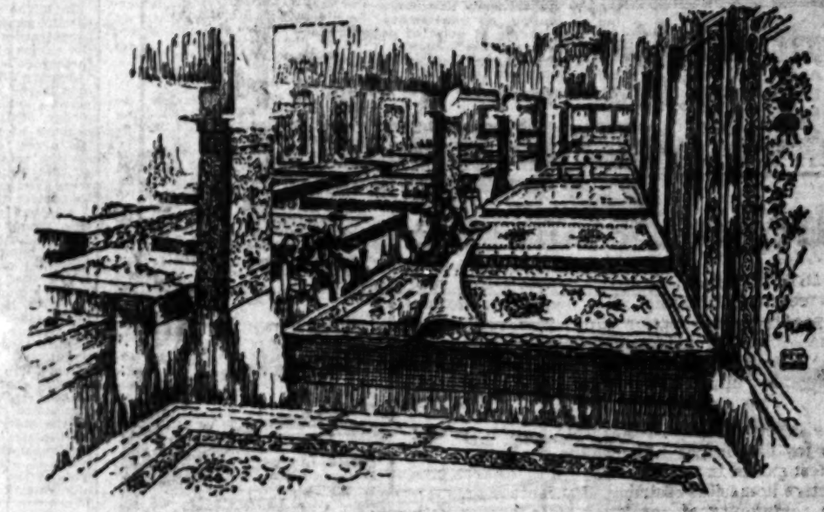

All of the Following Items at Reduced Prices

QUANTITIES SUBJECT TO PRIOR SALE

2—11.3x21 Super Quality Wilton Rugs
2—11.3x21 Worsted Wilton Rugs
6—11.3x18 Worsted Wilton Rugs
3—11.3x18 Super Quality Wilton Rugs
1—11.3x15 Saxony Rug
8—11.3x15 Worsted Wilton Rugs
2—11.3x15 Super Quality Wilton Rugs
1—11.3x12 Super Quality Wilton Rug
1—10.6x13.6 Worsted Wilton Rug
2—10.6x13.6 Super Quality Wilton Rugs
3—9x18 Super Quality Wilton Rugs
3—9x18 Worsted Wilton Rugs
8—9x15 Worsted Wilton Rugs
7—9x15 Super Quality Wilton Rugs
10—9x12 Super Quality Wilton Rugs
24—9x12 Worsted Wilton Rugs
42—9x12 Seamless Axminster Rugs
12—9x12 Seamed Axminster Rugs
6—9x12 Body Brussels Rugs
1—9x12 Tapestry Brussels Rug
8—9x12 Wilton Velvet Rugs
4—9x10.6 Worsted Wilton Rugs
5—9x9 Seamed Axminster Rugs
12—8.3x10.6 Super Wilton Rugs
14—8.3x10.6 Worsted Wilton Rugs
4—8.3x10.6 Velvet Rugs
10—8.3x10.6 Wilton Velvet Rugs
3—8.3x10.6 Wool Velvet Rugs
12—8.3x10.6 Seamless Axminster Rugs
21—8.3x10.6 Seamed Axminster Rugs
1—8.3x10.6 Saxony Rug
6—8.3x10.6 Body Brussels Rugs
5—8.3x10.6 Scotch Wool Rugs
5—7.6x9 Seamed Axminster Rugs
5—7.6x9 Seamless Axminster Rugs
2—7.6x9 Velvet Rugs
1—7.6x9 Tapestry Brussels Rug
3—6.9x9 Seamed Axminster Rugs
2—6.9x9 Worsted Wilton Rugs
9—6x9 Wilton Velvet Rugs
9—6x9 Seamed Axminster Rugs
2—6x9 Seamless Axminster Rugs
14—6x9 Velvet Rugs
4—6x9 Super Quality Wilton Rugs
6—6x9 Worsted Wilton Rugs
1—6x9 Scotch Wool Rug
2—6x9 Japanese Rag Rugs
5—4.6x9 Super Quality Wilton Rugs
4—4.6x7.6 Super Quality Wilton Rugs
5—4.6x7.6 Worsted Wilton Rugs
1—4.6x7.6 Saxony Rug
3—4.6x7.6 Wilton Velvet Rugs
7—4.6x7.6 Axminster Rugs
4—4.6x6.6 Seamed Axminster Rugs
3—4.6x7.6 Japanese Rag Rugs
8—4.6x6.6 Seamless Axminster Rugs
10—36x72 Rose Taupe Chenille Rugs
37—36x72 Axminster Rugs
Small oval braided rugs in various sizes.
1—36x63 Super Quality Wilton Rug
42—36x63 Finest Worsted Wilton Rugs
3—36x63 Wool Wilton Rugs
2—36x63 Saxony Rugs
4—36x63 Fine Quality Wilton Worsted Rugs
20—27x54 Axminster Rugs
16—27x54 Finest Worsted Wilton Rugs
4—27x54 Super Quality Wilton Rugs
10—27x54 Wool Wilton Rugs
8—27x54 Wilton Velvet Rugs
4—27x54 Body Brussels Rugs

PLAIN BROADLOOM RUGS

1—9x14 Natural Gray Axminster Rug
1—9x13.6 Wilton Velvet, Taupe Center, shaded Border
1—9x12 Rose Taupe Wilton Rug
3—9x12 Rose Taupe Axminster Rug
1—9x10.4 Taupe Axminster Rug
1—8x12 Rose Taupe Axminster Rug

Hundreds of Oriental and Chinese Rugs Included

Special 5 Day Selling Event

Wednesday, Thursday
Friday, Saturday

Davenport in Wool Velour and Tapestry Special . . . $149.50

This is one of many special values featured in all furniture lines this week.

Davenports with full web bottom, spring edge and back, spring filled separate seat cushions in tapestry, back and sides in plain Mole wool velour. Special, $149.50—Eighth Floor.

5 9x12 Average Chinese Rugs
4 10x14 Average Chinese Rugs
10 5.4x2.9 Average Chinese Throw Rugs
63 3x4 Average Hamadan Persian Rugs
40 1.8x3 Average Anatolian Persian Rugs
68 3.5x6 Average Combot Persian Rugs
32 3.6x6 Average Moussoul Persian Rugs
15 4.7x6.6 Average Sarouk Persian Rugs
18 3.6x5 Average Sarouk Persian Rugs
5 5x6.6 Average Dozar Persian Rugs
12 4.6x6.6 Average Iran Persian Rugs
50 3x5.6 Average Belouchistan Turkoman Rugs
25 3.6x4.6 Average Leilahan Persian Rugs

Oriental Rugs Below the Price of Domestic $9.85

Anatolian Persian rugs in the 1.8x3 average size popular of "throws" and doorways. A score of patterns to choose from at this special undervalue price, $9.85.

Broadloom Carpets

320 yards high piled, Broadloom carpet, warm taupe color, 9 and 12 ft. widths.
610 yards high piled, Broadloom carpet, heather mixture, 9 and 12 ft. widths.
390 yards high piled, Broadloom carpet, natural heather, 9 and 12 ft. widths.

Broadloom Wilton Carpet

420 yards rose taupe Broadloom Wilton carpet, 9 and 12 ft. widths.
390 yards natural heather Broadloom Wilton carpet, 9 and 12 ft. widths.
115 yards blue seamless Wilton carpet, 9 ft. width only.
151 yards natural heather Wilton velvet carpet, 9 ft. width only.

Figured Wilton Velvet Carpet

190 yards in small all over pattern; tan, rose and blue; gray and black; blue and taupe; ivory, green and blue patterns.

Plain Wilton Carpets

50 yards rose
175 yards blue
75 yards black and gray mottled
50 yards blue and taupe mottled
580 yards natural heather
110 yards warm beige
75 yards rose taupe
80 yards Scotch heather—rose cast
49 yards violet
100 yards mole color
167 yards Scotch heather—grayish cast

36 Inch Wilton Carpet

50 yards rose taupe color
55 yards warm beige color

LINOLEUMS

Cemented Without Extra Charge
1890 Yards of Inlaid Linoleum
515 Yards of Print Linoleum

Pasadena FURNITURE CO.

Los Angeles Sales Studio
501 North Western Ave.
Phone Holly 1907

83 to 91 N. Raymond Ave.
Phone Colorado 8200
Pasadena

Long Beach Sales Studio
1113-22 American Ave.
Phone 619-95

HOME FURNISHING AND DECORATING

LONG DISTANCE
MOVING
of household goods

BEKINS weatherproof motor vans

—operated under R. R. Commission Franchise.

—that money-saving, time-saving, furniture-saving way to move household goods and office furniture between cities on the Coast and Valley Routes.

REGULAR SCHEDULE

(day and night run) maintained between Los Angeles and San Francisco, Oakland and way points—thirty miles on each side of highway.

The popularity of Bekins Motor Van Service, backed by our twenty-nine years of successful experience, is increasing daily. People quickly see its many advantages—no packing or crating, no unnecessary handling—just one loading at point of departure and one unloading at destination.

And rates are very reasonable. Investigate before you move again.

Phone, or write to, or call at nearest office

Depositories at
San Francisco
Oakland
Los Angeles
Fresno

BEKINS
VAN & STORAGE CO.
1335 S. Figueroa St., Los Angeles. Phone 288-281

Blazing new trails

In this rambling wooden structure at Corralitos, California, was housed the first paper board mill west of the Mississippi. That was back in 1878.

Today paper board mills dot the West and the paper board business has become one of our big industries. The Paraffine Companies, Inc., have been largely responsible for this growth.

The "trail blazing" policies of the pioneers who founded this industry are still being followed. Our laboratories are constantly discovering new products and new ways to improve old ones. We are still "blazing trails."

PABCO

THE PARAFFINE COMPANIES INC
LOS ANGELES ▲ SAN FRANCISCO ▲ PORTLAND ▲ SEATTLE

17 plants on the coast Specify Pabco Products-Mahhoid-Rubber-oid & Durable Roofings-Pabcolin Floor-covering Pabco Paints-Paper Boxes-Shipping Cases & Allied Products

SEVEN INDICTMENTS NEAR

Grand Jury Completes Quiz Into Arcadia Robbery, and True Bills Expected in Few Hours

The testimony of six witnesses yesterday closed the county grand jury investigation of the imprisonment in San Quentin of three Mexicans said to be innocent of the crime of robbing the First National Bank of Arcadia, for which they were convicted two years ago.

Indictments against seven men, those asserted actually guilty of the robbery, and three others who are suspected of having disposed of some of the bank loot and of having participated in the "frame-up" against the innocent Mexicans, will be returned tomorrow morning, according to a report last night.

The trial and conviction of the three Mexicans—Bruno Golindo, Jose Hernandez and Salvadore Mendevil—has been recently referred to as one of the most flagrant cases of miscarried justice in the local courts. Since the grand-jury investigation was started a week ago numerous developments had entered into it, promising the revelation of a host of sensations that would rock the peace-enforcement agencies of Los Angeles.

NOTORIOUS GANG

In it the names of a notorious bandit gang named as the chief perpetrators of the "frame-up" and the names of a few former law-enforcement officials were mentioned.

Deputy Sheriff Fitzgerald, a former Burns detective, was the star witness before the grand jury yesterday. Fitzgerald investigated the robbery of the Arcadia bank and the arrest of the three Mexicans for the crime. He was convinced at that time that the three men were the innocent victims of a plot to protect the guilty ones.

He was given this information by a young woman associated with the notorious "One-Eyed Tom Gray" gang of bandits. She told him that she had been a listener-in of the planning of the bank robbery and that, after the robbery, she had seen a large amount of the loot taken from the bank. To Deputy Sheriff Fitzgerald she named those whom she declared committed the robbery and this information was taken by the deputy sheriff and the girl to a former high official at the Sheriff's office. This official, according to the story, ignored the tale told by the girl and the trial and conviction of the three Mexicans took place shortly after the interview. This is the information that Deputy Sheriff Fitzgerald is thought to have given to the grand jury yesterday.

BURKGE BEFORE JURY

Dep. Dist.-Atty. J. Maxwell Burke also was called before the grand jury yesterday. Fitzgerald had related that at the time he obtained his information of the asserted "frame-up" he called upon Dep. Dist.-Atty. Burke and informed that official that the wrong men were being tried for the Arcadia bank robbery. Dist.-Atty. Burke was not thoroughly convinced at that time, it has been learned, but has since accepted the belief that others than the Mexicans robbed the bank. And this was the testimony that the Deputy District Attorney is said to have given the grand jury.

Among the other witnesses called yesterday were three men from San Diego. They are C. M. O'Connell, C. A. Townsend and Samuel M. Fain, who testified to cashing $20 worth of money orders taken in the bank robbery, and that the man who presented the money orders was Fay McDonald. McDonald had accompanied Hubert Kittle, former police officer and dare-devil aviator, to the Mexican border, at which time, according to the investigators, several hundred dollars worth of express money orders were cashed. Kittle is now being held incommunicado at the Santa Monica Jail on a charge of receiving stolen property. His preliminary hearing will be held tomorrow. Indictments against these two men are included among the seven which the grand jury is expected to return.

MYSTERY WITNESS

At noon yesterday, the official inquiry was halted temporarily pending the finding of the sixth witness. He was located later in the day and remained in the grand jury room for more than an hour. He gave his name as John Williams, but no inkling of the nature of his testimony could be obtained, though it was admitted that he was in possession of some information relative to the Arcadia bank robbery.

Dist.-Atty. Keyes took personal charge of the prosecution's part in the grand jury room. He was assisted by Chief Criminal Deputy District Attorney Fricks and Dep. Dist.-Atty. Burke.

GAIN NOTED IN FEDERAL TAXES PAID

Sale of Stamps Used on Realty Transfers Nets $156,266 in February

Sales of documentary stamps such as are used on real estate transfers amounted to $156,266 last month, or an increase of 57 per cent over February, 1923, according to a report of February receipts by the collector of internal revenue. The sales of such stamps during the first seven months of the fiscal year, it is shown, represent an increase of 52 per cent over the corresponding period of the previous year.

Theaters and other places of amusement collected admission taxes amounting to $2,094,099 for the seven months, an increase of $527,921, or 33.7 per cent. Taxes on admissions to cabarets increased 211 per cent for February, while taxes on dues paid to social, country and golf clubs increased 38 per cent over February, 1923. The total club tax for the seven months was $264,025, a gain of 30 per cent.

Telephone and telegraph message taxes gained 43 per cent for February; the tax on oleomargarine showed a gain in production of 57 per cent over February, 1923; the tax on soft drinks in Febuary showed a gain of 570 per cent, while the tax on fountain syrups showed a gain of 25 per cent.

Total collections for the seven months ending March 1 were $27,505,606, or a gain of $3,543,591 over the corresponding period of the previous fiscal year, the report shows. The gain in the tax on candy during that period was 12 per cent. Retail jewelers paid 39 per cent more taxes on sales.

The manufacturers' exise tax as a whole for the seven months was $926,944, representing a gain of 81 per cent. Income tax collections for the period showed a gain of 15 per cent.

Wife Helped by Mate's Brother to Get Divorce

On the grounds of cruelty, in that he neglected his wife to associate with other women, Al Herman, film director of the Century Film Company, whose true name is Adam H. Foelker, was divorced in Judge Summerfield's court yesterday by Elizabeth Foelker. She was aided in gaining her divorce by the brother of the defendant, C. G. Foelker, former Congressman from New York, who testified for her.

Mrs. Foelker told the judge that her husband asked her to pose as his sister while in Hollywood.

DECISION ON CHILD

Court Gives Custody to Mother of Husband in Suit

Judge Shaw yesterday rendered a decision in the matter of the custody of the minor child of Warren and Verda Turck, giving the baby to Turck's mother pending the trial of the contested divorce suit of the couple. The court also reduced Turck's alimony payments from $20 to $10 a week. Both husband and wife have named co-respondents in their action. The hearing concerning the custody of the child was conducted several weeks ago, at which time charges against both the man and woman were aired in court.

Lottery Raids Net Thirty-one, Who Are Fined

Vice squad officers battered down the doors of three asserted lottery games in Chinatown yesterday afternoon, arresting thirty-one persons and confiscating a large quantity of lottery tickets, according to police.

The raids were declared to be the most successful in recent months. Representatives of four asserted lottery companies were seized just before the drawing for prizes was started, it was declared.

Capt. Plummer, head of the vice squad, led one raid. The others were in charge of Lieuts. Littell and Steckel. The places raided and the prisoners taken are 440½ North Los Angeles street, twenty-five players; 309 North Main street, three men, and 403 North Main street, three men.

Another raid by vice squad officers, in charge of Officer Bergman, was on a rooming-house at 1119 South Main street. Seven asserted gamblers were arrested and lodged in the City Jail.

The Chinese later were arraigned before Police Judge Chambers and fined $25 each.

CONSTITUTION BOOKLET FREE

"Times" Bureau Will Mail One to You for Postage

The true American believes in liberty, equality and justice.

He believes in freedom of religion, free speech and free press.

He obeys the rule of the majority.

He is a patriotic American and knows and understands the three greatest American documents—the Declaration of Independence, the articles of the Confederation and the Constitution of the United States.

An attractive booklet containing these three historic masterpieces is offered free to our readers. Send for a copy of this work and get a better understanding of the history and government of the greatest country in the world.

To obtain a copy write name and address clearly on the coupon inclosing 2 cents in stamps for return postage, and send to Los Angeles Times Information Bureau, Washington, D. C. To avoid wrong delivery at Washington, use full address as given. Do not send to The Times' Los Angeles office.

Frederic J. Haskin, Director,
The Los Angeles Times
Information Bureau,
Washington, D. C.

I inclose herewith 2 cents in stamps for return postage on a free copy of the Constitution Booklet.

Name .....

Street .....

City .....

State .....

CONGRATULATIONS!
To Every ROYAL February
Furniture PURCHASER and ...
CONGRATULATIONS To those ... ing in Mar...

Extra Special Reductions NOW
HERE THEY ARE:

150 Genuine CHASE Mohair 3-Piece Suites at the Unheard-of Price of $149.5

These Exquisite Mohair Suites, With Coverings Just Arrived ... the East, Are Wonderful Values—They're Worthy of Your ... ate Inspection.

Here It Is!
ROYAL BED DAVENPORT
Comfortable, desirable, reasonable in price. Covered in velour or mohair.
OUR OWN DESIGN
SEE IT TODAY!

250
3-Piece Suites ... Genuine VELOU... and TAPESTRY Coverings
Assorted colors and ... at this greatly reduced ...
$86
We cordially invite your ...
Our Ironclad GUARA... TEE of SATISFACTI... Accompanies Each ... chase.

CREDIT if desired
ROYAL UPHOLSTERING CO
1140-42 W. 16th St.
Tel. Beacon 5726 Open Evenings Until

Reproduce it in COLOR

Illustrate your story in your catalogs and direct advertising with *color* reproductions of your products.

Color is *life!* Color gives animation and breathes a *naturalness* impossible to secure with plain black and white illustrations.

American Engraving & Electrotype Company is equipped to give you any process of color reproduction you may require. Our representative will advise you the right kind of color plates to give best results for every different paper and printing requirement.

AMERICAN ENGRAVING & ELECTROTYPE COMPANY
MANUFACTURING PHOTO ENGRAVERS
227 West First Street
Telephone 875-631

Schools and Colleges

Information About Schools The Times' School and College Bureau will help you secure complete information about any kind of School or Education Training. Carefully compiled data are on file, from which source suggestions may be made which will be helpful to you. THE SERVICE IS FREE. Address, write or call the TIMES' Information Bureau, First street and Broadway—telephone Metropolitan 0700—or leave your name and address with the TIMES' Branch Office Information Bureau, 621 South Spring street and the desired school data will be mailed to you.

EGAN SCHOOL ... Dramatic Art—Dancing. America's Foremost School of Drama, its Allied Arts, Music and Dancing Taught by Eminent Directors and Distinguished Teachers. Send for List of Special Dept. Ballroom Dancing under direction Miss Elton Classes Tuesday and Friday evening, 8 o'clock. Children's classes Saturday, 10 A. M. Private lessons by appointment. Egan Theater Bldg.

BUSINESS COLLEGE FOREMOST FOR FORTY YEARS ... Union Bank Bldg. Eighth and Hill Streets

BRICK-LAYING ... Mon., Wed., Thurs. 2828 WHITTIER BLVD.

Commercial Course ... Individual Training. Individual Instruction. Day and Evening Classes. Special short courses in Commercial and Machine Bookkeeping. Call, write or phone for catalog. Main 6060 or 862252.

TODAY BUSINESS COLLEGE, 9th and Main Streets. ... An Exclusive Private School for Future Executives.

LEARN ELECTRICITY ... Electrical experts are in big demand at high pay. A complete practical and thoroughly quality course in all branches of the electrical business. Most thorough course in America. SPECIAL LOW TUITION RATES NOW IN EFFECT. Call or write for information. NATIONAL AUTOMOTIVE SCHOOL 4002 S. Figueroa Street.

EFFICIENCY COLLEGE ... ALL COURSES. Personal instruction, shortest time, best results. Position for graduates; part time positions for students if desired. 141 SOUTH HILL ST. Phone 822-305.

L. C. C.—The Prize School ... Corner 8th and Hope Street, affords High-Class Courses of Study and Training. Phone or send for the Victory Year Book—60264 or Main 8811. CALIFORNIA COMMERCIAL COLLEGE (Incorporated)

Commercial Experts' Training Institute ... Certified Business Training. Best results. Shortest time. Positions guaranteed. Day and Evening Classes. 939 SOUTH HILL ST. METRO. 6121.

Costume Designing ... CREATION OF FASHIONS, PATTERN DRAFTING, FRENCH DRAPING, FASHION ILLUSTRATION, MILLINERY. A six-months profession, practical, individual. Complete, accredited; day or eve. INDIVIDUAL INSTRUCTION. Enroll now. WILLE SCHOOL OF COSTUME DESIGNING, 948 W. 7th St.

Military

PASADENA ... MILITARY ACADEMY—Accredited school. College preparatory. Also grades 5 to 8. Boarding and Day Pupils admitted any time. Thorough scholarship. Military, Athletics, Horsemanship, Radio, Business Training. Many outdoor excursions. Catalogue M. Ave. 64 near Colorado. Phone Garfield 8231. Summer Camp.

URBAN MILITARY ACADEMY ... A School of Distinction. In session all year. Unexcelled location, big playgrounds, beautiful drive, swimming pool. Enroll now. Wilcox at Melrose Sts. Phone 4870B9.

PAGE ... A Big School for Little Boys. The largest school of its class in America. Pupils admitted at any time. In session throughout the year. Enrol for summer. R. 2, Box 70, Box 905. Phone 906202. ROBERT A. GIBBS, Headmaster. Not best because largest, but largest because best.

San Diego Army Academy ... "Division A" school under the University of California policy and in the "A" classification of the War Department, one of only two schools in Southern California so distinguished. It is one of only two military schools in Southern California which have passed full accreditment at West Point. Address Capt. Thos. A. Dyer, Pres., Pacific Beach, Cal.

AMERICAN MILITARY ACADEMY ... ONE AMERICAN AVE., LONG BEACH—BY THE SEA. ... An exceptional blend. 3rd and 9th grades, High School, College. Work strongly accredited throughout years. Phone or write. Phone 641510.

Howard School ... AN ACCREDITED SCHOOL FOR BOYS. 240th year. R.O.T.C. unit. Pupils received in any grade from the sixth through high school. Rt. Rev. Joseph H. Johnson, D.D., Bishop of the Episcopal Diocese of Los Angeles, Advisor. The Rev. E. B. Gooden, D.D., Headmaster. 1 Western Ave., Los Angeles, Cal.

HOLLYWOOD MILITARY ACADEMY ... 1510 N. Western Avenue. Boarding and Day Students. Fully equipped. In session all the year. Fall term now open. Phone 612542.

LAWYER ... Individual instruction as given by a University and Blackstone trained faculty prepares you to fill one of the good positions we furnish. All courses—New quarters—Enrollments now open—Day and Night School. 326 South Flower Street. Metropolitan 8868.

CALIFORNIA Military Academy ... For young boys. Open all year. Homelike atmosphere. Good care. Firm kindly discipline. We teach boys how to study. Fine gymnasium. Well-equipped athletic field. Manual training. Music, Dancing, etc. Day pupils may remain until 6 and on Saturdays, 10th Year. 1006 W. 10TH STREET. PHONE 74075.

LONG BEACH MILITARY ACADEMY ... The only Academy by the Sea. Full particulars on application to Prof. Blackwell.

Culver Military Academy ... CULVER CITY, CAL. Phone 761294 (L. A.) Enrollment limited. References required.

GIRLS—Boarding and Day Schools

URBAN SEMINARY ... A SILENT BOARDING AND DAY SCHOOL FOR GIRLS. ... Primary, Intermediate, Academic and Finishing departments. On the crest of the Palisades. Grand Ave. at Montana. Phone 22040 Santa Monica.

ST. THOMAS'S SCHOOL (ST. CATHERINE'S SCHOOL) 325 West Adams Street ... Boarding and Day School for Girls' Collegiate Schools. Primary, Intermediate and Upper Grades. Prepares for Matriculation and Girls' Collegiate Schools. MISS VINNICAR, Principal. Telephone 382290.

ELLIOTT SCHOOL for GIRLS ... Kindergarten and Pre-Primary in Ninth Grade Inclusive. ... LIFE—CHARACTER BUILDING—OUTDOOR EXERCISES. ... Telephone 738-16.

HOLLYWOOD HALL ... School for Girls. Resident and Day Students. All grades and High School. Special attention given to students in suspended work. Music, Art, French offered by all grades. Expression, dancing, sports and all other features of modern private school training. In small classes at the out-of-door Hollywood Hall. Mrs. Helen Bogue Kinne, Dean. Hollywood Boulevard, 670 S. Vermont.

HOLLYWOOD SCHOOL FOR GIRLS ... Kindergarten and Pre-Primary Departments. Only accredited private school in Hollywood. Grades and High School. TELEPHONE 474691.

Art and Dancing

McMAHAN NORMAL SCHOOL of DANCING ... Children's Specialty Classes. In all types of Dancing, Pantomime, Dramatics, Acrobatics, and Motion Picture work. McMahan Kiddies on Films and Screen. Grand School, Virginia Hotel, Long Beach.

ART INSTITUTE ... A SCHOOL OF FINE AND APPLIED ARTS MAINTAINED BY THE COUNTY OF LOS ANGELES ... 2325 WILSHIRE BLVD. (at Westlake Park.)

NORMA GOULD ... Foremost Dance Instructor of the West ... 630 S. Western Ave. Tel. 423-33a.

CONSERVATION DEVICE AIM

Aged Builder Has Plan to Save Lumber in Flooring by Use of Wedge Tongue and Groove

After forty-seven years of preparation, Samuel Hedges, 95-year-old inventor of an improved flooring system, and active aspirant to centenarian honors, has set out to market his invention.

In 1877, back in Atlantic, Iowa, it occurred to Mr. Hedges one day that a lot more lumber was being used in floors than was necessary. He thereupon set himself to the task of devising a better method, his business as a builder giving him plenty of opportunity for study of the problem.

It has taken him nearly a half-century to perfect his invention and clear obstacles to its marketing. Recently, however, he succeeded in quieting a rival claimant for a patent on his system, and he is confident that he is about to revolutionize the flooring business of the country, with consequent vast saving of material.

The underlying principle of Mr. Hedges's invention is a wedge-shaped tongue and groove, set low in the cross section of the flooring material. The wedge shape draws the members closely together, and his design is such that the bulk of the material is above the tongue and groove, where it is available for use, rather than below, as in standard types, he maintains. From half to two-thirds of the lumber used in flooring can be saved by his design, Mr. Hedges asserts.

Mr. Hedges came to Los Angeles in 1886 and has built so many houses in this city that he has lost track of the exact number. He relates with satisfaction that he built the first house in Hollywood, a residence for a Mr. Wilcox at Cahuenga and Hollywood boulevards, about thirty years ago, shortly after Wilcox had purchased 200 acres in that district for $40 an acre.

UNIT BUYER IN OIL SUIT IS WITNESS

Expect Case of Man in Asserted Mail Fraud to Go to Jury Soon

No meeting of stockholders of the South Texas Lease Syndicate was ever held so far as he knew, C. A. Williams, formerly a member of the Long Beach Fire Department, testified yesterday before Federal Judge James in the case against George A. Babcox, charged with using the mails in a scheme to defraud. According to charges against Babcox, he misrepresented the value of Texas oil land leases, in which he sold units at an average price of $50 each.

Williams, the only witness placed on the stand by the government during the first day of the trial, testified to having purchased six units from Babcox. The latter, he said, brought to him for inspection what purported to be minutes of meetings of stockholders. He never attended such meetings, Williams said, and had no other proof that they were held than that submitted to him by Babcox.

The witness said also that Babcox later organized the Southern Texas Syndicate and charged stockholders in the first syndicate $18 a unit for the privilege of transferring their interests to the Southern Texas Syndicate.

David V. Cahill and Frank M. Parrish, special assistants to the Attorney-General, represent the government in the prosecution of the case, which is expected to go to the jury Thursday. The defendant is represented by L. W. Roth and Mack Meader.

HEAD OF SEA SALVAGERS ON JOB HERE

H. H. Ebey Says Plant at Long Beach Will be Ready by May 1

Harold H. Ebey, formerly director of operations of the United States Shipping Board on the Pacific and later West Coast head of the United American Lines, arrived at Los Angeles Harbor yesterday to become chief of the Pacific organization of Merritt, Chapman & Scott, world's foremost marine wreckers and deep-sea salvagers. Mr. Ebey announced that the new $500,000 operating base of the concern at Long Beach will be in operation by May 1.

"Deep-water frontage at this port is so much in demand for freight and passenger trade that we were forced to go to the Long Beach district to locate our terminal," he said.

The salvage concern purchased the ten acres to be utilized as an operating base at the head of Channel No. 3 from D. M. Reynolds and associates at a reported consideration of $350,000. Dredging operations now underway will give the Long Beach basin a depth of twenty-five feet, Mr. Ebey said, adding that the channel subsequently will be deepened to thirty-two feet to meet requirements of deep-water tonnage.

A salvage steamer, the Peacock, the dredge Argyll, and the derrick barge, Samson, comprise the present equipment of Merritt, Chapman & Scott's local terminal, together with a force of veteran salvage experts and deep-sea divers. A subterminal at San Francisco, at which will be stationed the wrecking tug Homer and other equipment, will be maintained to meet needs of the North Pacific district, Mr. Ebey announced.

The company is at present engaged in the installation of the new Los Angeles outfall sewer at Hyperion, where revolutionary methods in engineering are being followed to lay the eight-foot outfall pipes through the surf line on the floor of the sea for several thousand feet.

TRAM COMPANY WINS INSTRUCTED VERDICT

SUIT FOR $15,000 BROUGHT BY FATHER AS DAMAGES FOR SON'S DEATH

Holding that a traction company cannot be held liable for injuries suffered by a passenger as a result of his leaping from a moving street car, Judge Hewitt yesterday instructed a jury to bring in a verdict for the defendant in the trial of the suit of Wolf Gitmed against the Los Angeles Railway Company.

Gitmed sued for the recovery of $15,000 asserted damages, alleging that his son, Eli, 12 years of age, died of injuries he received when he fell from a moving street car near Forty-first street and Central avenue.

The evidence tended to support the company's contention that the boy voluntarily left a place of safety on the car, walked to the rear platform and leaped before it had come to a stop.

TOUR ROUTE OF CHAMBER ANNOUNCED

Golden Rule Excursion to be Feted Along Road to Points in Arizona

More than 100 prominent business men of Los Angeles, who will go on the Los Angeles Chamber of Commerce Golden Rule sociability tour, which leaves here next Tuesday, will visit the United Verde Copper Company mines and smelters at Prescott, Ariz., and will be entertained at a luncheon at Jerome the 22nd inst., according to Charles P. Bayer, director of the organization service department of the chamber.

The schedule of the excursion, as announced by Mr. Bayer, follows:

TUESDAY, MARCH 18

Leave Los Angeles, Santa Fe station.....8:30 a.m.
Arrive Fullerton .....9:05 a.m.
Leave Fullerton .....10:00 a.m.
Arrive Anaheim .....10:15 a.m.
Leave Anaheim .....11:15 a.m.
Arrive Orange .....11:30 a.m.
Leave Orange .....12:00 noon
Arrive Santa Ana.....12:10 p.m.
Luncheon at St. Ann's Inn with Santa Ana Chamber of Commerce.
Leave Santa Ana .....2:00 p.m.
Arrive San Juan Capistrano.....2:30 p.m.
Visit Old Mission.
Leave San Juan Capistrano .....3:30 p.m.
Arrive Oceanside .....4:10 p.m.
Leave Oceanside .....4:45 p.m.
Arrive Del Mar .....5:20 p.m.
Leave Del Mar .....5:40 p.m.
Arrive San Diego .....6:30 p.m.
Banquet with San Diego Chamber of Commerce.

WEDNESDAY, MARCH 19

Breakfast and luncheon at San Diego.
Visit to Coronado, government aviation field at North Island, Balboa Park, etc.
Leave San Diego, via San Diego and Arizona Railway .....1:00 p.m.
Arrive Tia Juana, Old Mexico.....1:30 p.m.
Leave Tia Juana .....2:15 p.m.
En route through scenic Carrizo Gorge.
Arrive Campo .....7:00 p.m.
Banquet at Meninak, Old Mexico, with Calexico Chamber of Commerce.

THURSDAY, MARCH 20

Breakfast at Calexico.
Leave Calexico, via Southern Pacific Railway .....10:00 a.m.
Arrive Yuma .....10:15 p.m.
Luncheon at Barbara Worth Hotel with 10 Yuma Chamber of Commerce.
Leave B. Worth .....1:00 p.m.
Arrive Imperial .....1:10 p.m.
Leave Imperial .....1:30 p.m.
Arrive Brawley .....1:40 p.m.
Leave Brawley .....2:00 p.m.
Arrive Campbells .....2:30 p.m.
Leave Campbells .....2:35 p.m.
Arrive Niland .....3:00 p.m.
Leave Niland .....3:05 p.m.
Arrive Yuma, Ariz.....5:00 p.m.
Auto trip to Laguna Dam.
Banquet with Yuma Chamber of Commerce.
Leave Yuma .....11:30 p.m.

FRIDAY, MARCH 21

Arrive Phoenix .....7:00 a.m.
Spend entire day at Phoenix and the beautiful Salt River Valley, with auto trips to Glendale, Tempe, Mesa, Chandler, and other points of interest.
Banquet with Phoenix Chamber of Commerce.
Leave Phoenix .....11:30 p.m.

SATURDAY, MARCH 22

Arrive Prescott .....7:00 a.m.
Auto trip to Whipple Barracks, and over beautiful mountain road to Jerome, where visits will be made to some of the wonderful copper mines and smelters.
Luncheon with Prescott Chamber of Commerce, at Prescott.
Leave Prescott .....2:00 p.m.
Arrive Ash Fork .....4:45 p.m.
Dinner at Harvey House, Ash Fork.
Leave Ash Fork .....7:00 p.m.
Arrive Williams .....7:10 p.m.
Leave Williams .....8:00 p.m.
Arrive Grand Canyon .....10:30 p.m.

SUNDAY, MARCH 23

Spend entire day at Grand Canyon.
Meals at El Tovar Hotel.
Leave Grand Canyon .....11:30 p.m.

MONDAY, MARCH 24

Arrive Kingman, Ariz.....5:00 a.m.
Breakfast at Kingman.
Leave Kingman by auto for gold mines at Oatman .....9:15 a.m.
Arrive Oatman .....10:45 a.m.
Leave Oatman .....11:30 a.m.
Arrive Needles, Cal.....1:30 p.m.
Lunch at Needles Harvey House.
Leave Needles .....3:00 p.m.
Arrive Barstow .....5:50 p.m.
Dinner at Barstow Harvey House.
Leave Barstow .....10:00 p.m.

TUESDAY, MARCH 25

Arrive Los Angeles .....7:30 a.m.

Mate Tells of Wife's Tongue Lashes in Shop

Gladys G. Whitaker was in the habit of coming to his barber shop, cursing him long and fluently, and then challenging him to do something, Frank A. Whitaker says in a suit for divorce filed yesterday. She generally concluded her barber shop tirades, the husband says, with this statement:

"Do something, if you dare. Strike me if you dare. Put me out. Give me grounds for divorce."

In addition, Whitaker says, his wife would come into the shop and pass remarks about "hussseys" and bobbed hair when women were in his chair. She also accused a number of women customers of coming to the shop to flirt with him, Whitaker asserts.

MIKE LYMAN MUST UNDERGO OPERATION

Mike Lyman, cafe impresario, must undergo a serious operation immediately, his attending physicians agreed this week. The operation is declared unavoidable for the directing head of the Rendezvous and Winter Garden cafes, according to Drs. Moore and White, who are daily visitors to his bedside. Despite his illness Lyman directs the destinies of both cafes from his hospital room and at midnight each evening receives the daily reports on business via phone from William Simon, manager at the Rendezvous, and Howard Patrick, Winter Garden manager.

JAIL FOSTER PARENTS IN DELINQUENCY CASE

Otto Barnes and his wife, Elsie, who were charged with contributing to the delinquency of their 12-year-old foster son, Stewart Barnes, yesterday were sentenced by Judge Archbald of the Juvenile Court to serve three months each in the County Jail. The pair were asserted to have dispatched Stewart to a bootlegger with an order for liquor. While on his way to the alleged bootleg dispensary the youth was intercepted by a District Attorney's office operative, and the contributing charges against the foster parents followed.

J. W. Robinson Co.

Seventh and Grand

This Store Will Be Closed

All Day Thursday

Out of Respect for Our Late President

J. M. Schneider

A BOY and his DOG!

Does your boy long for some sort of pet?

One of the most interesting headquarters for animals in the United States is contained in the "For Sale"-columns of the Los Angeles Times.

In addition to the more ordinary pets—dogs, cats, monkeys, parrots, canary birds, ponies, etc.—many unusual creatures are bought and sold, a fact due to the use of animals in the moving-picture industry.

It takes lots of pets to supply the tens of thousands of local youngsters, and The Times animal columns are a busy spot. To meet the demand, new offerings appear every day. Many a home will be brightened as a result of the pet animals advertised in The Times this morning.

Times Want Ads

Telephone Metropolitan 0700

Today Say Ben-Gay When in PAIN

Sore throats are quickly helped — by the grateful and penetrating warmth of Ben-Gay. It stops congestion and eases pain.

For: Sore muscles, Neuralgia, Colds, Backache, Tired feet, Rheumatism

At all Drug Stores

Ben-Gay Laboratories, Inc., Agents, N.Y.

NR TO-NIGHT

Tomorrow Alright

Night's Tonics—fresh air, a good sleep and an NR Tablet to make your days better.

Nature's Remedy (NR Tablets) exerts a beneficial influence on the digestive and eliminative system—the Stomach, Liver and Bowels.

Tonight—take an NR Tablet—its action is so different you will be delightfully surprised.

Used for over 30 years

Chips off the Old Block

NR JUNIORS—Little NRs. One-third the regular dose. Made of same ingredients, then candy coated. For children and adults.

THE SUN DRUG CO.

Home Treatment For Piles

If you suffer from bleeding, itching, blind or protruding piles, you can easily treat yourself at home with Mrs. Summers' Pile Suppositories, and avoid needless expense and suffering. Safe, healing, soothing. Users report speedy relief and recovery. Ask your druggist, or send today for FREE TRIAL, with useful information, by addressing The Summers Medical Company, Box 55-P, South Bend, Ind.—[Advertisement.

Health as Well as Profits from Home Gardening

Tens of thousands of people are enjoying delicious vegetables and adding to their income by means of back-yard gardens. They get their ideas and inspiration by reading FARM AND TRACTOR, the big local agricultural magazine issued with the LOS ANGELES SUNDAY TIMES.

WANT-AD INDEX

NOTICES OF SPECIAL INTEREST
LOST AND FOUND
SPECIAL NOTICES—Miscellaneous
SPECIAL DINNERS
PERSONALS—Business
CHURCH NOTICES
BUSINESS ANNOUNCEMENTS
EDUCATIONAL
WANTED—Help, Male
WANTED—Help, Female
WANTED—Help, Male and Female
WANTED—Agents and Canvassers
EMPLOYMENT AGENCIES
WANTED—Situations, Male
WANTED—Situations, Female
WANTED—Situations, Male, Female
WANTED—To Rent
TO LET—Rooms
TO LET—Rooms and Board
TO LET—Housekeeping Rooms
TO LET—Apartments
TO LET—Flats
TO LET—Houses, Furnished
TO LET—Bungalows in Courts
TO LET—Houses, Unfurnished
TO LET—Country, Suburban Homes
TO LET—Beach Property
TO LET—Stores, Offices, Etc.
TO LET—Flats, Apartments, Houses, With Furniture and Lease For Sale
FURNITURE
MUSICAL INSTRUMENTS
MACHINERY
FOR SALE—Miscellaneous
WANTED—Miscellaneous
SWAPS—All Sorts
RADIO, WIRELESS APPARATUS
BOATS, YACHTS, ETC.
AUTOMOBILES—Miscellaneous
MOTORCYCLES AND BICYCLES
TRACTORS, FARM IMPLEMENTS
HORSES, MULES, CATTLE, ETC.
POULTRY, PET STOCK, SUPPLIES
HOUSES—For Sale
HOLLYWOOD—Miscellaneous
BEVERLY HILLS—Miscellaneous
GLENDALE—Miscellaneous
PASADENA—Miscellaneous
ALHAMBRA—Miscellaneous
EAGLE ROCK—Miscellaneous
HIGHLAND PARK—Miscellaneous
HUNTINGTON PARK—Miscellaneous
INGLEWOOD—Miscellaneous
SANTA MONICA—Miscellaneous
SAWTELLE—Miscellaneous
CITY LOTS—For Sale
APARTMENT, FLAT PROPERTY
BUSINESS PROPERTY
INDUSTRIAL PROPERTY
INCOME PROPERTY
SUBURBAN PROPERTY
BEACH PROPERTY
HARBOR PROPERTY
COUNTRY PROPERTY
MOUNTAIN, CANYON PROPERTY
EASTERN, NORTHERN PROPERTY
OIL PROPERTY
ORANGE, LEMON, WALNUT
STOCK AND DAIRY RANCHES
POULTRY RANCHES
REAL ESTATE—Miscellaneous
ACREAGE FOR SUBDIVISION
WANTED—To Purchase Real Estate
FOR EXCHANGE—Real Estate
MONEY TO LOAN
MONEY WANTED
MORTGAGES, TRUST DEEDS
MINES AND MINING
HOTELS AND ROOMING-HOUSES
BUNGALOW COURTS
APARTMENT-HOUSE BUSINESSES
BUSINESS INVESTMENTS
BUSINESS OPPORTUNITIES
BUSINESS OPPORTUNITIES Wanted
LEGAL NOTICES
TOO LATE TO CLASSIFY

WANT-AD RATES

Effective March 1, 1924

Rate per line per insertion: for all classifications except those otherwise specified, 20 consecutive times, 15c Daily, 24c Sunday; 7 to 20 consecutive times 16c Daily, [illegible] Sunday; 2 to 6 consecutive times [illegible] Daily, [illegible] Sunday; ONE TIME: [illegible] Daily, [illegible] Sunday, minimum charge [illegible] Daily, [illegible] Sunday.

NOTE EXCEPTIONS BELOW

SITUATIONS WANTED, 7 or more consecutive times 10c Daily, 14c Sunday; 2 to 6 consecutive times 12c Daily, 16c Sunday; ONE TIME 15c Daily, 20c Sunday, minimum charge 30c Daily, 40c Sunday. Advertisements for the subheadings "PAINTING, DECORATING, CARPENTERING," "DRESSMAKERS & SEAMSTRESSES" and "NURSES" are not classified as Situation Wanted Advertising and will be charged for at the general Want Ad Rates. [illegible]

"NOTICES OF SPECIAL INTEREST," "SOCIETY MEETINGS," "PERSONALS," "SPECIAL NOTICES," "STOCKS & BONDS," "STREET IMPROVEMENT BONDS," "MONEY TO LOAN," "DIAMONDS & JEWELRY," "PHYSICIANS," "MEDICAL," "SANATORIUMS" and "BATH & MASSAGE," [illegible]

EMPLOYMENT AGENCIES, MOTION PICTURE SCHOOLS, etc. [illegible]

"DEATH NOTICES," "CARD OF THANKS," etc. [illegible]

[illegible]

FRIDAY, 8 P.M. is closing hour for the early issue of the Sunday Times.

The Times maintains Want-Ad collection boxes in the lobbies of the following office buildings, where you may deposit your Want-Ads or answers to box number advertisements. Collections are made hourly: [illegible]

HOLLYWOOD.

Security Bank Bldg., [illegible] Holly. Blvd.

TIMES WANT-AD SUPREMACY.

During 1923 the LOS ANGELES TIMES printed 1,364,116 Want-Ads, LEADING every other newspaper in the United States. All Want-Ad readers are attracted by this stupendous variety of offerings. It is well recognized in Los Angeles that "everybody reads THE TIMES for Want-Ads."

TIMES TELEPHONE Metropolitan 0700.

TIMES MAIN OFFICE, Corner Broadway and First.

TIMES BRANCH OFFICE, 621 South Spring.

NOTICES— Of Special Interest

FIGS—

AN ASSURED INCOME
NO PAYMENTS DOWN
CROPS PAY FOR THE LAND

Our 5 and 10-acre planted fig gardens, just coming into bearing, 15 minutes from center of Fresno, Calif. 100 happy families now living on the land. Best water rights in the state, ditches, highways, electric lines, canning factory, church, schools, five million dollar fig plant, [illegible]. You may move upon the land, build your home and have 10 years in which to pay. You will not fail for I will help you succeed. Five minute interview will convince you of our sincerity and reliability, or write

J. C. FORKNER, PRESIDENT
THE J. C. FORKNER FIG GARDENS, INC.
1617 Flower st. Los Angeles.
PHONE 288-804.

FURNITURE REFINISH, POLYCHROME. Antique work. Floor lamps for sale. Made to your order. Larkin & Oldfield Furn. Studio, 2924 S. Western. 736301.

FOR SALE—Pure cow and feed fertilizer, makes new & old lawns grow, flowers & shrubs beautiful. Phone HOLLY 4048.

ELMER L. KINCAID, SHORTHAND REPORTER. PH. 822241.

LOST, FOUND, STRAYED— And Stolen.

BAG lost; black traveling bag, by autoist, Saturday afternoon, containing kodak, field glasses, clothing, etc. Liberal reward. Phone W. WERTZ, Holly 0651. 928 Seward St., Hollywood.

BRACELET lost between Beverly Hills Hotel and Biltmore dining room. Alternate pearls and sapphires set in platinum. Reward, $100. ERLE P. HALLIBURTON, Beverly Hills Hotel. Telephone 550-521.

BROOCH—Lost Amethyst and pearl brooch. Reward Ph. 576552, 9 a.m. to 5 p.m.

DOG LOST—$25 REWARD—Part airdale and bird dog. Long tail, scar on ear. Dark brown, white spot on chest. Answers to "Jerry." Fell from automobile north of Saugus. Phone collect, FILLMORE, CALIF., 127-J.

DOG LOST—German Police at or around 2400 11TH AVE. The dog has 9 puppies at home that are 6 days old, which will die if mother does not return within 48 hours. Reward. 765-909.

DOG lost. Male Police dog. Liberal reward for information leading to recovery. License tag 16997. 1525 COURTNEY AVE. Holly. 479559.

DOG, Eng. Setter, female, black and white. Lost in Beverly Hills, Sun. Finder call Bdwy. 1540 or 861-943, ask for ANDREWS. After 6 p.m. call 598250. Reward.

DOG—Airedale, female, black and white face. Answers to name of Whale. Lost near 3rd and Wilton. Reward. 4637 W. 17TH ST. Jacobi.

DOG LOST—Wire-haired fox terrier bitch, all white excepting brown ears & brown patch over left eye. Finder advise 597575.

DOG FOUND, SPANIEL. CALL PHONE 830-011.

DOG FOUND. FEMALE BULL PUP. TEL. 438-317.

DOG LOST—Brown water spaniel male. Answers name "Topo." 765-807. Reward.

DOG LOST—Small Malamaux Spitz, white female. Reward. Phone HUMB. [illegible]

DOG lost; Airedale pup; strayed from Laurel Canyon Sunday. Reward. HOLLY 1909.

EARDROP, antique, lost between Ch., Westlake & Methodist Church, Hope & 8th, Sunday evening. DUNKIRK 2460. Res. 218.

FOX TERRIER—Lost, nr. home, wire-haired fox terrier bitch, black and white, [illegible] collar. [illegible] Reward.

GLASSES, lost, pair tortoise shell in brown case, south side Hollywood blvd., between Carlton Armstrong Cafe and Cherokee. Return to 6665 HOLLYWOOD BLVD. Reward.

GLASSES LOST—Shell rimmed in case, between 5th and 9th on Main around 9th and Los Angeles. Call 560-177. Reward.

GLASSES LOST—Tortoise rim temple glasses. Men. in Dotmar case. Reward. 597551.

HANDBAG lost, corner 10th & Western, containing money and keys. Ph. [illegible]

HORSES LOST. 1 white, 1 brown, at Long Beach. Route 2, box 589, Long Beach.

KEY RING found, 7 keys, at 961 S. MANHATTAN PL., Sunday morning. 71430.

KEYS—Lost bunch of keys on 17th st. bet. 3rd & 7th ave. Reward. PHONE 70850.

KING 8 wire wheel with tire, lost Friday, 8th. Reward. GARFIELD 4208.

PIN LOST—Sat., March 8, motoring between El Centro and L. A. or at Palm Springs, a valuable diamond bar pin. Suitable reward if found. CHARLES G. ANDREWS, 714 Pacific Mutual Bldg. Main 8040.

PIN—BAR PIN, DIAMOND, SAPPHIRE IN CENTER, LOST ON BROADWAY OR IN BROADWAY DEPT. STORE. WILL PAY LIBERAL REWARD, KEEPSAKE. 830 S. HOPE. PHONE 827-341. MRS. E. M. HARDING.

PIN LOST—Ladies' shrine pin, diamond setting, between 14th and Pico on Ardmore or on Pico car to Hoover. Phone BEACON 5117. Reward.

PIN lost; diamond and platinum bar pin, about 4 inches long. [illegible] Sylvia Apt. 670 SHATTO PLACE. Phone Dunkirk 3170.

PIN—Lost, barpin, Friday; diamond and sapphire. Reward. Call 54117.

PIN lost; Masonic; name "George F. Oliver" on face of pin. Reward. DUNK. 4821.

PURSE—Lost red brown, key purse with valuable keys, on 7th between Main and Broadway. Return to FRAZIER McINTOSH, 921 Bartlett Bldg. 828-123.

PURSE—Small black, containing about $25, last Saturday evening about 5:20 at or near 7th & Hill. Reward. CAPITOL 1040.

RINGS LOST—2 diamonds, 1 solitaire and 1 cluster. Phone 473439 for liberal reward. 339 N. VAN NESS.

TEAM strays, horse and mare, lost. 1455 W. 35TH PLACE. Reward $20.

TIRE & Rim found. Call between 4:30 & 6:30 p.m., 1250 W. FLORENCE AVE.

WALLET LOST Saturday, small leather wallet with six annual passes. Finder will receive suitable reward if returned to HARRY T. COFFEY, 1404 E. 4th st.

WATCH lost, engraved Swiss gold wrist watch, gold mesh band, lost in downtown dist. bet. [illegible] and Broadway. Reward. 286101.

WATCH, gold, open face, lost Sunday, March 9, on Main st. bet. 5th & P.E. Station, monogram J. L. W. Valued as keepsake of dead father. Reward. 472758.

WATCH LOST, near 8th and Hill sts. Ladies' white gold wrist watch with silver belt bracelet. Reward. Phone MRS. PENNINGTON, Metropolitan [illegible]

WATCH FOUND at Summit Toyopah Canyon. Lady call, pay for ad & get watch.

WATCH found; lady's wrist watch, at beach. TELEPHONE [illegible]

LIBERAL reward for return of ring containing 2 large diamonds, [illegible] small diamonds and 1 large emerald, lost March 5th. Finder notify TOPLIS & HARDING, INC., 216 Story Bldg. Phone Metro. 4690.

LOST—Union Pacific ticket and Pullman, Los Angeles to St. Paul, probably on Broadway or Pico car between 2nd Street and Hoover. Finder call Beacon [illegible], ask for KLEIN. Reward.

STUDEBAKER stolen, big 6, 1923 model, engine 240000. Reward. Notify J. H. CULLEN, 64 Golden Gate ave., San Francisco, Cal.

REWARD for lady who picked up package at Pico & Grand containing baby's knitted jacket. Phone BEACON 1020.

RAILROAD ticket lost, 50-ride between Pasadena and Los Angeles. Reward. Call MISS R. WOOLLEN, Faber 2258.

PARAKEET FOUND—Green, with blue head. Call 430471.

SPECIAL NOTICES— Miscellaneous

LEGAL advice free. W. MATTHEWS, Attorney, 210 Douglas Bldg. Metro. 4579.

Baths and Massage

MELROSE MINERAL SPRINGS
RENAMED
HOLLYWOOD MINERAL SPRINGS.

Under new management. New masseurs, new MASSEUSE. Complete medical department. Take H car on W. 7th, marked Melrose direct to Springs. 5622 MELROSE. Phone Holly 5404.

MECHANO THERAPY

Misses F. Barton and M. Nelson, assts. Swedish massage and med. steam baths, elec. treat. Open, both sexes. Hrs. 9:30 to 7:30. Sundays, 10-2. Suite 203, 218 W. 6TH, bet. Bdwy. and Hill.

MILDRED INHAM & CORNELL

Sulphur, steam baths, electro therapy, scientific manipulation, hot oil treatments, therapeutic lights, diagnosis by physician. Hours 10 to 7. 126 W. 3RD ST. OFFICE 306.

TRY our med. steam baths and latest in Swedish massage for that tired feeling. Rheumatism and reducing. Electric trts. Misses Nyberg & Nyberg, asst. Hrs. 9 to 9. Sun. 10-5. 106 N. SPRING, rm. 1.

ELECTRIC light cabinet Swedish massage, baths, sun-ray lamp. Both sexes. MISSES MAXEY, SMITH & BELL, NURSES. Hrs. 9 to 9; Sun. 10 to 2. Suite 919 Consolidated Bldg., 602 & Hill. 844000.

INSTITUTE of Electrotherapy, with latest modalities, cabinet sweats, sun lamp and radium, scientific massage, trained nurses in attendance, both sexes. 228 UNION LEAGUE BLDG., 2nd and Hill. 820270.

WILLS THORNE, Chiropractic treatments, electro-magnetic and Swedish massage, sun-ray oil, alcohol rubs. MISS RIDELL, asst. 10 to 9. 237½ S. Hill st. 2nd floor.

STEAM baths, vibratory, salt manipulation, Swedish massage, chiropractic and electric. 9 to 9. Sun. 10 to 6 p.m. 528 UNION LEAGUE BLDG.

254 S. BDWY. Rm. 228. Cabinet sweats, med. baths, high frequency & alcohol rubs, elec. lamp therapy, mass. & phys. cult. Both sexes. Hrs. 9 to 9 p.m. Open Sun.

FOR SALE—Combination electric hot air & steam reclining cabinet; also shower bath & massage table. 308-085; phone after 6 p.m. only.

STAR Japanese baths and massage, internal bath, scrub baths, oil rubbing. Operators both sexes. 215 N. SAN PEDRO.

MEDIC. VAPOR bath with oxic-electronic treatment by trained nurse. MISS GRACE AUSTON, 228 W. 53RD PL. Hrs. 10-8:30.

MISS DALEALL, assist., scientific mass., chiropractic adjustments. Open. Both sexes. 228 I. W. Hellman Bldg. 881571.

TURKISH BATHS. BEST MASSAGE. NEW BLOOD WASH TREAT. STAY ALL NITE. OPEN BOTH SEXES. 1253½ W. 7TH.

MRS. MAE E. CURTIS, massage, scalp, elec. and violet ray, toilet articles. 337 E. FREMONT. Apt. 25. 10-6. 820675.

BODY massage, oil and alcohol rub, vibration, Vio-Ray, $1 up. Op. both sexes. 419 DELTA BLDG. 426 S. Spring.

MASSAGE, shower, olive oil, alcohol rubs. Rose Hotel., Rm. 100. S. side entrance. Hours 10-8. 321 S. OLIVE. Sun. 10-8.

SWEDISH scientific massage, steam baths. BEAUTY SHOP. 820964. 337½ S. Hill.

SWEDISH massage treatments given at home of patient. Jos. Foster. Ph. 598061.

MILLETTE'S Sulphur baths, massage, both sexes. 5678 Whittier Blvd. Angelus 6800.

MASSAGE, crosin pine baths, elec. treat. $1 up, grad. masseuse. 748½ W. 7TH.

MASSAGING, manicuring. MISS LANE. 1542 W. 7th, Rm. 1. Hrs. 10-8:30. Open Sun.

MAG. MASSAGE, ELECTRIC TREATMENTS. 344 S. GRAND, RM. 6[illegible], APT. 2.

SPECIAL NOTICES— Miscellaneous

Medical

DRS. SHORES & SHORES, Specialists, 503 3-4 Lissner Bldg., 524 S. Spring st., Los Angeles. Catarrh, deafness, head noises, asthma, rheumatism, neuritis, eczema, piles, abnormal blood pressure, epilepsy, goiter and other CHRONIC DISEASES of the nerves, blood, skin, lungs, heart, stomach, bowels, bladder, kidneys, liver a specialty for 30 years. Hours 9 to 5, evenings 7 to 8. Sundays 10 to 12.

MEN—MEN—MEN

Bacterial vaccine strikes at the root and cause of disease by destroying the germ that has found lodgment in the blood and tissue of the body. Bacterial Vaccine is the LAST WORD of medical science. RAYMOND TELEVIDA, 822 W. 10th st. Office hrs. 8 to 8. Sun. 9 to 2.

VAPORTORIUM OPENS
$1—CLINIC—$1.

Tuberculosis, Bronchitis, Catarrh, Asthma, Chronic Colds, Hay Fever, after effects of Influenza and Pneumonia successfully treated by Vaporter. Exam. hrs. 2-4 daily. 137 N. RAMPART BLVD. Drexel 8158.

FOR MEN

SUCCESSFUL specialist, 21 years genito-urinary diseases, chronic or recent. No delay from work. Latest methods. My own medicines. Exam. free. 347 S. BDWY.

ABRAMS ELECTRONIC

Chiropractic, osteopathic treatments; expert diagnostician. DR. NEUBURGER, Ph. Bdwy., 426 S. Bdwy. R. 212-13-14. 821,789.

Y. M. JUNGG CO.
CHINESE HERBALIST.
EXPERIENCED WITH COMPLETE LINE OF FAMOUS HERBS AND TEAS. 312½ S. MAIN ST., L. A., CAL.

MEDICAL AND SURGICAL CLINIC—For men, women. $1, including medicines. All diseases. 230 SAN FERNANDO BLDG., Main and 4th sts. Office hrs. 11 to 1 and 2 to 7.

PILES, Piles, Piles—Formula guaranteed to give relief first application. For only $2; mix it yourself. Call or write NURSE, 1106 W. 9th.

PROSTATE TROUBLES cured, no surgery or drugs. Free folder and consultation. DR. ALBERT THURLOW HUNT, D. C., 818 Wright & Callender Bldg., Hill at 4.

CALIFORNIA CLINOBRICK
$60 DRUGS NO SURGERY
DR. LOUIS C. SHINGLE, D.P.
Ph. Beacon 3201. 1001 W. Washington.

ABRAMS BLOOD TEST FREE. This method cures when others fail. Electronic Institute, 517 N. HILL ST.

DOCTOR FOR MEN — Specialty 30 years. New methods. Free exam. Permanent results. 719 DOUGLAS BLDG., 3rd & Spring.

CANCER—Cause and cure free. 521 N. AVE 50. Tel. Garfield 1776, 2 to 4 daily. Skin cancer, $10. Specialist.

VARICOSE VEINS of the leg cured while you work. Pays good dividends. DR. C. H. EDICK, 744 S. Figueroa, L. A.

W. EASON WILLIAMS, M.D., elect.-ther. 1548 W. 6th. 51634. Abrams system.

WOMEN'S diseases, all troubles. Specialist, 419 CALIFORNIA BLDG., 2nd & Bdwy.

PILES—Easy treatment, permanent results. 707 S. BROADWAY. Room 330.

Sanitoriums

THE WESTLAKE Convalescent rest home is open to patients desiring to leave hospital. Diabetic, chronic, gastric and all stomach disorders successfully treated by our graduate dietician. Our beautiful grounds, sun parlor and equipment superior to any in city. Graduate nurse and physicians. Reasonable rates. 1113 S. LAKE. Dunkirk 8186.

BALDY VIEW SANITARIUM—Convalescent and nervous men. Ideal located near city. Large beautiful grounds. Trees and flowers, mt. scenery, under supervision of R. D. Special care given diet, exercise, bath, etc. ALH. 1403.

HOLLYWOOD HEALTH HOME.
DELIGHTFUL PLACE FOR INVALID.
EXCELLENT CARE, DIET, TRAINED NURSES. 4614 FINLEY. 596-345.

Chiropractic.

DR. CORA DEMOND, chiropractic adjustments, other natural methods. 922 W. 6TH. 829603.

SPECIAL—6 treatments, $5; chiropractic and drugless methods. Room 603 UNION LEAGUE BLDG., 2nd and Hill.

FREE chiropractic treatments. Eclec. Coll. of Chiropractic, 827 S. HILL. 514087.

Optometry

OPTOMETRIC CLINIC.

Examination of the eyes carefully made under the supervision of registered optometrists. Daily 9 to 5, Saturday 9 to 12, Wednesday evening 7 to 9. L. A. SCHOOL OF OPTOMETRY, Wright & Callender Bldg. 4th and Hill sts. 873637.

Detectives

SECRET investigations, expert, bonded. A. E. SMITH AGY., Wilcox Bldg. 824-175.

Auto Trips and Travel Offers

WANTED—Position driving any make car, Chicago or near distant city for expenses. Auto mechanic and electrician. Have made trip and know road. Reference. Phone Fair Oaks 1807. ANDREW AUTO ELECTRIC, Glenarm and So. Fair Oaks, Pasadena.

LOW RATES to San Francisco, San Diego, Portland, Seattle and other West Coast points by Pickwick Stage, scenic highway route. Warm, comfortable coaches, quick schedules. Temporary depot while building new terminal, 5th and Maple, near Los Angeles st. 8/850.

YOUNG lady with beautiful car, speaking English, German and French, will drive tourist by the hour. Weekly arrangements considered. Phone mornings up till 10 o'clock. 556/29.

FORMER Chicago attorney returning there on business March 15. Professional business or otherwise, gladly rendered to reduce expenses. PHONE 829-427.

LADY going to Kansas City or St. Louis wishes to reduce expenses. Address N, box 482, TIMES BRANCH.

CAR going to Portland, Oregon, Sunday, Mar. 16, can accommodate 3. PHONE 598640 between 5:30 and 6 p.m.

OPPORTUNITY for gent. to join party to Boston must be good driver. Paige sedan. SOUTHWICK 1729 S. Union Ave.

MIDDLE-aged woman wants to accompany a child's nurse or maid to Boston or Chicago. 1228 W. 23RD ST.

PRIV. closed car to Spokane, 1 or 2 pass. 745 S. BROADWAY. 823-202.

SPECIAL DINNERS— Good Eating Places.

RED ROSE MANOR AND TEA ROOM—Caters to clubs and card luncheons. We feature OUR FAMOUS SAVORY $1 dinners. For reservations call DREXEL 5628. 677 S. New Hampshire.

YOUNG woman, excellent training, caterer for small luncheons and bridge teas. Orders taken for highest quality home-made cakes. PHONE 504-435.

TRY McDONNELL'S EVER-EAT, 219 W. 1ST ST., FOR THE BEST IN FOOD.

PERSONALS— Business

WOULD like to meet business woman with executive ability with view of starting business either in or adjacent to country club. Address N, box 267, TIMES BRANCH.

BLUE! PUZZLED! WANT TO KNOW! See the Spiritual Life Reader. DR. OLIVER F. COOPER, 1121 S. Olive. 25 years' practice. Consultation, $2. Full Reading, $5. Open Sundays and eves.

CLOSED CAR SHOW.
RE-NEW-ED BEAUTIES AT BARGAIN PRICES. OPEN TILL 10 O'CLOCK. 1114 SO. OLIVE.

WHO OWES YOU?

We make them come through. No collection, no charge. F. A. GRAY, 525-30 BRYSON BLDG. 832-466.

EUROPEAN tour, $850. Private conducted party. Scotland, England, Holland, Belgium, Switzerland, Italy, France. Particulars, 4522 ST. CHARLES RD. 762177.

YOUNG man, refined, honorable, trustworthy, seeks position. Anything legitimate. No routine. Address N, box 600, TIMES BRANCH.

WHO will take a legitimate business chance to double $5000 within 4 months? No agents. Principals only. Address D, box 117, TIMES OFFICE.

MARY DONNELLY gives Spiritual readings. Holds circles Tuesday and Friday evenings. 1837 Winfield. L car to Valencia.

LADY chauffeur, professional, late closed Ford, will teach or drive you any time, any place. P.O. BOX 1914.

CARVED furniture, period designs, will be sold at less than one-half Mon., Mch. 17. 2400 SANTA MONICA BLVD.

MABEL TYLER

Crystal Reader. Cards and Palmist. Ph. 876-220. Hrs. 10 to 6. 816 W. 9 ST.

MADAME MILLS—See the Best. WORLD FAMOUS READER (Ladies only.) 1223 S. HILL. Venice Apts. (Rear.)

FOR SALE—Preferred membership in the Brentwood Country Club. Address D, box 19, TIMES OFFICE.

MRS. SCOTT, ordained teacher psychology, will help with your problems. PHONE 436-509 for consultation.

LADY with $300 can have position; will net her five hundred month. See MGR., 801 North Western ave.

ENLARGE your social acquaintance. Send self-addressed envelope. Confidential. BOX 535, L. A.

LONESOME CLUB. Membership fee $1. Information, stamp. Hamel. 635 ARCADE STATION.

PERM. wave, whole head, $10. MORGAN BEAUTY SHOP. 932 W. 7th. 827710.

TO buy or sell country club memb., etc. See 505 DETWILER BLDG., 1-5 p.m.

MADAME GARETTE, reader, wonderful woman of mystery. 1547 W. 7th. 54725.

MADAME FRANCIS RACINE, spiritual message medium. 1106 W. 1ST. Open Sun.

"SCREEN TESTS." Reasonable rates. 1446 WEST ADAMS, 9 to 11 a.m.

NEW sedan, careful driver. Long tour. Very reas. R. K. WINSTON. Gen. Del.

FALSE teeth repaired, short notice. 434 Bryson Bldg., 2d-Spring. Angelus 6248.

CONGENIAL CLUB—Write box 1124, L. A. Confidential.

SUNSET CANYON COUNTRY CLUB membership for sale. HUMBOLDT 1124-W.

LEGAL advice free. W. MATTHEWS, Attorney, 210 Douglas Bldg. Metro. 4579.

PERSONALS— Business

KNOW THY FUTURE.

KENDALL STUDIO
OF PSYCHIC SCIENCE, 1024 W. 6TH ST.
JEROME E. KENDALL, PH. D.
GRADUATE LICENSED PSYCHOLOGIST, CLAIRVOYANT AND SPIRITUALIST
BANK AND PERSONAL REFERENCES.
ESTABLISHED 25 YRS. SEE THE BEST.

KENDALL gives important advice, help and information on all affairs of life, business, changes, advancement, health, love, marriage, influence, journeys. If perplexed, worried, in trouble or doubt consult JEROME KENDALL. (A doubter never wins.) Call today. Lessons and readings, 10 to 5:30. Thursday eve. appt. until 9. Special readings, $1. Satisfaction guaranteed. Business strictly confidential. Private reception parlors. Maid in attendance. CLOSED SUNDAYS. 1024 W. 6th st., cor. Westlake.

PROF. PALMER
THE MASTER PSYCHIC.

He tells exactly what you should know. If in trouble or doubt, see him at once. He can help you. He gives advice on all matters of business, love, changes, lawsuits, financial and personal affairs. $1. SATISFACTION GUARANTEED. 10 to 8. Thurs. till 9. Sunday closed. 516½ S. HILL ST., opp. Pershing Sq.

NUMERATOR COFFMAN
THE NUMERICAL PSYCHIC

Life's perplexing problems solved by this gifted and reliable NUMERICAL PSYCHIC. "SUCCESS ADVICE" in business, love, marriage, health, happiness, domestic and personal affairs. I will RESTORE to you the INSPIRATION OF HOPE. SATISFACTION GUARANTEED. SUITE 817 STIMSON BLDG., 129 WEST 3RD ST.

LEARN TO LIVE RIGHT.
KNOW YOUR CAPABILITIES. YOUR FUTURE CORRECTLY REVEALED.

Meditorial sickness and business troubles addressed. Mrs. Gentry, famous Divine Healer, 816 W. 10th, 10th and Figueroa, 2 doors west of Alco Hotel, residence and office hours 9 a.m. to 10 p.m. Open Sunday. Private phone 23972.

I HAVE property on Beverly Drive for $5000 same size as which last week sold for $60,000 and only a few hundred yds. away. This is a business opportunity for those who care to investigate. NULTY, care of Berkshire Highland, Beverly Dr. at Pico.

HOWARD L. MORTON,
SPIRITUAL ADVISER, TEACHER and PSYCHOLOGIST, advises on business, health, love, domestic, changes, and all personal affairs. $1. Hours 10 to 5. Closed Sundays. 320½ S. BDWY., bet. 3th-4th.

WITHOUT ASKING A QUESTION
I WILL TELL YOU.
STONE & MASTERS.
1143 W. 7TH ST.

WE COLLECT—TRY US.

Expert locators, $10, $50, 20%! $50 up. 15%. Investigations and accident cases a specialty. BEACON 5508. AMERICAN SERVICE BUREAU, 2109 W. Pico.

REV. MARIE BARRY, ASST. PASTOR. Church of Spiritual Light, public circles Tuesday, Thursday at 3 and 8 o'clock. Consultation daily. 749 S. HOPE. Main 3906.

MADAME ROSE
PALMIST AND CLAIRVOYANT
$1 SPECIAL READINGS, $1.
Hours 10-6. Open Sun. Ph. Main 3947. 424 W. 9TH ST. (Near Grand ave.)

DRIVING instructions by expert, all makes cars, reasonable. PHONE 479448.

Inquiries—Missing People

ELLA, COME TO 1901 KNOXVILLE AVE.—ARTHUR.

CHURCH NOTICES— Liberal and Orthodox

Liberal

Mrs. B. R. Fere, 8956 Compton ave. Latin Sts., L.A. Spiritual adviser. For success, health, happiness. 11 a.m. to 8:30 p.m.

BUSINESS ANNOUNCEM'TS— Miscellaneous

ATTENTION, hotels, private offices & homes. We repair upholstery & finish furniture and fixtures without removing (reasonable.) MODERN UPHOLSTERING CO., 1502 GRIFFITH AVE.

CLOSED CAR SHOW.
RE-NEW-ED BEAUTIES AT BARGAIN PRICES. OPEN TILL 10 O'CLOCK. 1114 SO. OLIVE.

ART needlework of all kinds done to order. Mail orders a specialty. MRS. S. L. TAYLOR, R. 1, Box 455, Gardena, Cal.

HATS CLEANED, BLOCKED.
7 YEARS WITH JOHN B. STETSON. VAL THE HATTER, 906 S. GRAND.

FOUNTAIN PENS and PENCILS repaired. 807 GROSSE BLDG., 6th-Spring. 82904.

LOS ANGELES CAN CO., 305 TO 313 SAN FERNANDO ROAD. CAPITOL 0280.

FURNITURE repairing, refinishing, upholstering, mattresses renovated. 282-076.

Income Tax Experts

SECURE every advantage permitted under the law by having your income tax return prepared by a

CERTIFIED PUBLIC ACCOUNTANT.

Licensed under the laws of California. Evening appointments if desired. Audits, investigations, systems, income tax, corporations organized, and every kind of general accounting practice. Room 516, 326 S. Spring st. Tel. 885-620. WILLIAM H. TEASLEY & COMPANY.

INCOME TAX EXPERT
AND PUBLIC ACCOUNTANT.

Experience in Federal Bureau, Wash., D. C., and Deputy Collector. SAVING OTHERS MONEY, WHY NOT YOU. 820-241. Broadway 0642. 846 San Fernando Bldg., 4TH AND MAIN. OPEN EVENINGS.

LAST WEEK FOR INCOME TAX STATEMENTS PREPARED. REASONABLE RATES. PHONE 833062 OR DREX. 4625.

INCOME tax reports prepared by income tax specialist. Open all day and evenings. Phone 823-113 for appointment. 534 Marsh-Strong Bldg. 9TH AND SPRING.

INCOME TAX RETURNS PREPARED $1 UP. NOTARY FEES INCLUDED. OPEN EVENINGS & SUNDAYS. H. RAYMER, 720 WASHINGTON BLDG., 885246.

INCOME TAX returns properly prepared by public accountant. Books opened, closed and kept by contract. G. H. GOODSELL, 613 Marsh-Strong Bldg. 874-765.

MARY E. HARPER, income tax, two yrs. in income tax bureau Wash., D.C. 607 GRANT BLDG. 4th & Broadway.

CONSULTATION FREE—THOMSON, 1004 SPRING ARCADE BLDG. INCOME TAX.

INCOME tax reports made, books kept, opened & closed by expert auditor & accountant. [illegible] KELLY, 280-125.

OPEN 10 A.M. TO 10 P.M.
TAX RETURNS CHARGES $1 UP.
818 Union League Bldg., 223 W. 2nd st.

INCOME TAX returns prepared from $1 up. R. GILBERT, 401 Story Bldg. 823-611.

MUNSEY AUDIT CO.
607 CONSOLIDATED BLDG., 882-082.

BOOKS opened, closed, audits. F.C.A. Income tax service. Mr. Kellner, 830-229.

CORRECT Federal tax service. Open day & night. 503 GROSSE BLDG. 829698.

Attorneys and Counselors

MORRIS ABRAHAM, ATTORNEY. ADVICE FREE. Husband and wife, landlord-tenant, property, partnerships, corporations, leases, contracts, estates. 9 a.m. to 9 p.m. daily except Sunday. Free advice by appointment. 909 CALIFORNIA BLDG., 2nd and Bdwy. Main 5408.

GROENE, RAGLAND & BANK, Lawyers. Practice in all courts, advice. Open until 9 p.m. 423 BRYSON BLDG., 2nd and Spring. Faber 4830.

C. C. CASWELL, ATTORNEY. ADVICE FREE. General practice, private confidential. 308 WESTERN MUTUAL BLDG., 323, 3rd st.

ALL legal matters, ADVICE FREE. LEONARD, 308 Broadway Arcade Bl. 540 S. Bdwy. Open eve. 6-9. Sun. 11-12. 874173.

FREE law; estate, husband-wife, personal injury, loans. 547 Douglas Bldg. Eve. 5-8.

COLLECTIONS over $100; judgts. bought; people loc. Cuthbert, 404 S. Bdy. R. 610.

W. E. BARNES, the Poor Man's Attorney. 253-5 WILCOX BLDG., 2nd and Spring.

Contractors and Builders

WE GUARANTEE
TO LOWER ALL OTHER BIDS

We finance 80% of construction cost. Courts, flats, doubles and bungs. FLORIDA BUNGS. built on lots not fully paid for. 1-2 cash, bal. monthly. 3 rms., $750; 4 rms., $951; 5 rms., $1250. PROVIDENT HOUSING SOCIETY, 701 American Bank Bldg. Ph. Met. 6914.

BUILD NOW!

IF YOU OWN A LOT we will furnish the money and build for you. Terms like rent.

FREE PLANS.
Call and see us.
EDWIN S. DOUGLAS,
General Contractors. Phone 882130.
601 Stock Exchange Bldg.

V. M. BECKERT, BUILDER REAL HOMES

Three-room bungalow	$1500
Four-room bungalow	$1750
Double bungalow	$2450

Repairing and remodeling. DAY OR CONTRACT. Phone 298921.

LET us install in your home our up to the minute Combination Electro Hydrotherapy Medium Bath equipment, unusual merit and convenience. Information on request. THE GRAY MFG. SYNDICATE, 1731 W. 10th st.

BUILDING COSTS ARE DOWN. I will build mod. 4-rm. bungalow, $1700; 5-rm., $2000; 6-rm., $2500. Plans furn. C. WESLEY TAYLOR, 3000 Black Bldg. Main 4218.

EXCAVATING, grading, dump truck, teams, tractors, by hour, day or contract; dirt for sale. PHONE 506-005.

GARAGES—$50 up, any size, anywhere. Shell of small house, $150. 304 W. 54TH ST. Phone 298781.

GARAGES BUILT ANYWHERE. LOWEST PRICE, BEST MATERIALS AND WORKMANSHIP. PHONE 825-822.

PAINTING, paper hanging, decorating done at reasonable prices. HUM. 1882.

SINGLE BUNGALOW BOOKS, DOUBLE 50 cents. 537 I. W. HELLMAN BLDG.

BUSINESS ANNOUNCEM'TS— Miscellaneous

Contractors and Builders

THOS. B. MORRISON
BUILDER
HOTELS
APARTMENT HOUSES
1122 PACIFIC MUTUAL BLDG.
Phones Broadway 0643
Tucker 2781

"IF A MORRISON BUILT HOUSE, YOU KNOW IT IS RIGHT"

FOLLOWING IS A LIST OF BUILDINGS REPRESENTATIVE OF THE CLASS OF CONSTRUCTION THAT I DO.

Acacia Hall Apartments,	1417 Acacia st.
Ardyce Apartments,	1421 Acacia st.
Brennaman Apartments,	1063 Winfield st.
Dauphin Apartments,	374 Witmer st.
El Vera Apartments,	1411 Acacia st.
El John Apartments,	1027 W. 6th.
El Tovar Apartments,	1515 Arapahoe.
Foyen Flats,	169 S. Berendo st.
Felix Court,	4250 Burns ave.
Gladbrook Court,	4487 Willowbrook.
Harding Court,	479 S. Witmer st.
Hart Court,	4520 Willowbrook.
Kenmore Lee Apartments,	210 N. Kenmore.
LaGraf Apartments,	2060 W. 6th st.
Marion Apartments,	313 Columbia st.
Morrison Apts.,	916 S. Burlington ave.
Morrison Arms Apts.,	3381 Monette Pl.
Morgan Court,	4314 Burns ave.
Medley Apartments,	1420 Alvarado Terr.
Owen Duplex,	4068 Monroe st.
Penobscot Apartments,	608 S. Berendo st.
Rich Flats,	1011-1013 S. Serrano st.
Taylor Apartments,	1330 S. Bonnie Brae.
Vendome Terr. Apts.,	844 S. Vendome st.

For appointment call BROADWAY 0643 or TUCKER 2781. Courtesy and service.

THOS. B. MORRISON
BUILDER
1122 PACIFIC MUTUAL BLDG.
Sixth street at Grand avenue.

BUILDERS OF MERIT

WE FINANCE 100%. (No advance payments.)
WE FURNISH FREE PLANS (No bonus for loan.)
WE HAVE NO RED TAPE OR SCHEME DEALS (No commissions to be paid.)
WE START WORK AT ONCE AND COMPLETE PROMPTLY (No unnecessary delays.)
WE BUILD FOR YOU AND ARRANGE PAYMENTS TO SUIT YOUR CONVENIENCE.
FIRST MONTHLY PAYMENT DUE WHEN JOB IS COMPLETED (No advance payments.)
WE HAVE AMPLE FUNDS ON HAND AT ALL TIMES AND ARE IN A POSITION TO FINANCE ANY GOOD BUILDING PROPOSITION. (No red tape.)
WE ARE BUILDERS AND FINANCE WITH OUR SURPLUS FUNDS (No appraisal fee.)
WE HAVE A COMPLETE BUILDING ORGANIZATION AND WILL BUILD TO YOUR IDEAS IF YOU OWN YOUR LOT CLEAR.

TIFAL AND O'CONNOR,
Builders of Merit.
SUITE 700, GRANT BLDG.
Fourth and Broadway.
PHONE 878-489.

HANDY HOMES

Inspect Model House, 2514 S. Figueroa.

Living room, bedroom, kitchen, breakfast nook, [illegible] screen porch, No. 1 bath fixtures, painted, papered, wired, plumbed. Inside furnishings: French gray enamel, floor stained and varnished, china closet, linen closet, clothes closet, ironing board, medicine cabinet, sink with drainboards, cupboards, water heater, laundry tray, linoleum in kitchen, breakfast nook and bath, all electrical fixtures and window shades, completed. Flower boxes under front windows, artistic porch and rounded gable, substantially built, 16-inch studding, red Tyle roof, sash windows. A charming attractive home that comes within the reach of moderate means. Price $1350 cash or on terms like rent. House open for inspection 2514 S. Figueroa. "The Little white house trimmed in sky blue." NAT R. SPITZER, Exclusive Agent. "A Dollar a Day Keeps the Landlord Away."

HANDY HOMES

Inspect Model House, 2514 S. Figueroa.

Living room, bedroom, kitchen, breakfast nook, [illegible] screen porch, No. 1 bath fixtures, painted, papered, wired, plumbed. Inside furnishings: French gray enamel, floor stained and varnished, china closet, linen closet, clothes closet, ironing board, medicine cabinet, sink with drainboards, cupboards, water heater, laundry tray, linoleum in kitchen, breakfast nook and bath, all electrical fixtures and window shades, completed. Flower boxes under front windows, artistic porch and rounded gable, substantially built, 16-inch studding, red Tyle roof, sash windows. A charming attractive home that comes within the reach of moderate means. Price $1350 cash or on terms like rent. House open for inspection 2514 S. Figueroa. "The Little white house trimmed in sky blue." NAT R. SPITZER, Exclusive Agent. "A Dollar a Day Keeps the Landlord Away."

OPEN EVENINGS

I WILL LOAN ALL THE MONEY TO FINANCE AND BUILD A BUNGALOW COURT, flat or bungalow on your clear lot, subject to my appraisal for which there is no obligation.

Phone my office for appointment. Let me give you the address of an 8-unit bungalow court now under construction in Culver City for Mr. Fred B. Allen, estimated income $480 per month. I financed this court 100% and the lot cost Mr. Allen but $2750. Mr. Allen will pay me $271 per month for 48 months, which reduced the principal to the first mortgage, after which all monthly payments cease.

Call my office for an appointment any time, day or evening.

W. H. HYATT.
716-718-719 Merritt Bldg.
Corner 8th and Broadway.
Telephone 885707.

IF YOU HAVE A CLEAR LOT

We will lend you the full cost necessary and will build for you a home, double bungalow or bungalow court.

OUR PLANS ARE FREE

Our prices are right, consistent with the high class construction work we do.

NO ADVANCE PAYMENTS
NO FEES—NO BONUS

No red tape. Plenty of money on hand for any reasonable deal. Evening appointment made upon request.

BUILDERS' FINANCE ASSOCIATION
Suite 406-10-12-15-17
Homer Laughlin Bldg.
315 So. Broadway.
Private exchange 822-291.

PROSPECTIVE BUILDERS—Of the better class of homes, courts, apartments and stores.

We finance up to the full cost, make plans to your own ideas and complete your job promptly.

Our 25 years' experience in designing and building assures you of a thoroughly satisfactory job from every standpoint.

Write or phone Dunkirk 7470 for appointment.

H. W. POWERS & SON.
Suite No. 20 Busch Bldg.
3144 Wilshire Blvd. at Vermont.

$2200—5 ROOMS, MODERN, COMPLETE. Concrete fountain, cement walks, full plumbing, hot and cold water; oak floors in living and dining-rooms, electric fixtures, window shades, 2 coats paint outside, 3 inside; plastered. Composition drainboard, screen, etc. Ready to move in. Other bldgs. in proportion. 20-rm. flat, complete, $12,000. We build anything any place. Bring in your sketches. We finance to 70%. STANDARD BLDG. CO., 1100 MARSH-STRONG BLDG.

WE WILL build mod. 4-rm. magnesite stucco residence and stucco garage for $2850. See models; they are beautiful. JOHNSTON, BLEDSOE & BAGLEY, Magnesite Stucco Specialists. S.E. cor. 116th and S. Main sts. Phone 70717.

BUNGALOW PLANS	$25
4-ROOM HOUSE	$1850
5-ROOM HOUSE	$2850

MORTGAGE MONEY FOR BUILDING. SPICKERMAN, 512 Byrne Bldg. 824016.

THE GUARANTY BUILDERS
GENERAL CONTRACTOR
4174 SO. VERMONT AVE.

We finance the entire cost of your improvements.

BUILD AND FINANCE

I will build and finance on your clear lots; flats, doubles or residence. 200 double plans to choose from. JOE HORN, 1312 S. WESTERN. 763122.

WILL finance the building of your home or income property if your lot is clear. R. A. SINCLAIR, 685 Gibbons st. Capitol 8202.

FRED C. RAU, contractor, builder, remodeling office fixture work on short notice. Net of ref. 299651. Office 5009 S. FIGUEROA.

PLASTERING AND CEMENT WORK, 45 YRS.' EXPER. G. BLAKE. 787374.

CARPENTERING, roof repairing, jobbing, fences built, etc., reas. CAPITOL 2892.

CEMENT work, all kinds, free estimating, prices right. Phone 291066 or 309430.

PAPERHANGING, painting, wk. guar., reas. Hum. 2780-J. Hum. 1824-J. 3515 Hoover.

PLASTERING, stucco brick, stone work. Repairing, remodeling. 583709.

CEMENT foundations, all kinds of brick & cement wk. 1437 60TH ST. Ver. 8425.

BUSINESS ANNOUNCEM'TS— Miscellaneous

Contractors and Builders

100% FINANCING.

IF YOU OWN YOUR LOT WE WILL CONSTRUCT ON IT FOR YOU AND FINANCE YOU 100%.

OUR ARCHITECTURAL SERVICE AND OUR APPRAISAL SERVICE IS FREE.

NO ADVANCE PAYMENTS.

NO BONUS.

NO FEES.

NO PAYMENTS ON TRUST DEEDS UNTIL 30 DAYS AFTER JOB IS COMPLETED.

PRICES THE LOWEST.

MATERIAL THE BEST.

WORKMANSHIP THE FINEST.

CONSTRUCTION PERIOD THE SHORTEST.

FERGUSON CONSTRUCTION SYNDICATE.
321-322 UNION OIL BUILDING,
SEVENTH AND HOPE STREETS.
LOS ANGELES.

FLOORS laid, cleaned, finished by electric machine, also all kinds of carpenter work; all work promptly attended to. Phone UNIV. 3467.

WE MOVE the dirt. Ford dump trucks by day or contract. Team work and grading, gravel, sand, soil or manure delivered. DREXEL 0720. DUNKIRK 3880.

EXPERIENCED bungalow builder would get in touch with party going to build. Can do carpentering, painting, cement, day work. Can give references. 588942.

IF YOU are contemplating building or making any alterations around the home let us figure with you. Our prices are reasonable. Call W. THOMSON, Univ. 3157.

HARDWOOD floors scraped, finished, old floors made new, very reasonable. MAIN 1064.

WILL build and finance 100 per cent on your lot. JOHNSON & HOWARD, 36th and Main. Call Ver. 1283 after 6 p.m.

CARPENTER—Job work, store fronts, fixtures, general bldg. contractor. WYATT BROS., 3512 S. Main. Hum. 6174.

REMODELING my specialty; carpentering, new or old; long exp. reas. prices. E. E. MINER, 1702 Crenshaw Blvd. 766-210.

PLANS DRAWN, REASONABLE RATES. RALPH SINGLETON, 430 San Fernando Bldg., 4th and Main. Phone 861-456.

4 ROOMS and bathroom, $250. WALMAR CONSTRUCTION CO. Humbolt 3915-J.

F. & S. PAINTERS—Painting, tinting, paperhanging, roof painting, day or contract. BEAC. 5067.

TREES AND PALMS CUT. Dangerous trees our specialty. Best refs. CAPITOL 0445.

PLASTERING CONTRACTOR, 1212 WEST FLORENCE AVE. CALL WALL, Ver. 6174.

PLASTER, brick and cement repairing. No job too small. HUM. 1965-W.

CEMENT work, all kinds, drive walks, repair work, day or contract. Ph. 284812.

GEN. cement contractor, first class work, reas. prices. 1822 W. 60TH ST. Ver. 4400.

CEMENT work wanted, machine mixed. 531 W. 40TH PLACE. Phone 297543.

Professional Services

HARD claims, bad debts, damages collected. ATTORNEY, 230 Douglas Bldg.

Florists and Nurseries.

ROSES — SUN NURSERIES — SHRUBS. 3428 S. SAN PEDRO. 291652.

Roofing—New and Old

BURKHART ROOFING CO.

1280 S. Los Angeles St., repairs & guarantees all kinds of roofs. PH. 287529.

ROOFS, paper or shingles, repaired and painted. WARD Main 2079. 878-845.

ROOFS repaired, painted. "SCOTT THE ROOFER." 3209½ Central. Hum. 0048.

GENERAL WORK. PHONE 295464. 5627 MONETA AVE.

Patents and Patent Attorneys

WRITE FOR OUR FREE BOOK ON PATENTS.

MUNN & CO.
510 Van Nuys Bldg., Los Angeles, Cal.; Hobart Bldg., SAN FRANCISCO, CAL.; 631 Woolworth Bldg., NEW YORK; Scientific Amer. Bldg., WASHINGTON, D. C.; Tower Bldg., CHICAGO, ILL.

HAZARD & MILLER—H. MILLER, former member examining corps, U. S. Patent Office. Library containing record of all U.S. patents open to public. Booklet free. 606 CENTRAL BLDG., 6th & Main.

FRUGONE, Patent Atty., 512 Wright-Callender Bldg. Information gladly given. Inventors helped in developing and perfecting inventions and models.

PATENT & TRADE-MARK information free. Atty.'s fee reduced. MARTIN P. SMITH, 221 Consolidated Bldg. Met. 4825.

A. J. FARNSWORTH, PATENT ATTORNEY, elec. & mech. expert. Consultation invited. 1120 Story Bldg., 6th & Bdwy. 881307.

F. E. MAYNARD, patent atty., 30 yrs. experience, specialist. Free consultation. Laughlin Bldg., 315 S. Bdwy. 826849.

ROBERT W. SMITH, PATENT ATTORNEY. PRELIMINARY ADVICE FREE. MAIN 1816. 415 SEVERANCE BLDG. 6TH-MAIN.

Manicuring, Chiropody, Facial and Scalp Treatments

SKIN and scalp treatments at your home. Call 384-482.

SENORITA J. MENDEZ, first-class manicurist. 4609 W. WASHINGTON. Ph. 767562.

Cesspool Cleaners

WE dig cesspools by machinery at very low prices, with a responsible guarantee. CESSPOOL CONSTRUCTION CO. Office end of yellow car line, Hawthorne, California. Phone Inglewood 804-J-1.

CALIFORNIA CESSPOOL CLEANING CO., Drexel 1512. Underground drainage. Drexel 8507.

ACME CESSPOOL CO. Pumping and Construction. Drex. 2158. Res. ph. Dunkirk 9468.

Stenography and Typewriting

FORM LETTERS, 200 FOR $1.60. 110 W. 11TH ST., Room 215. Phone 823-921.

EDUCATIONAL— Miscellaneous

JAPANESE teacher, Mr. S. Nagao, who was ex-American Consulate teacher. I have experience in Japanese teaching for ten years and have many references. Phone 826027. 344½ E. 1ST ST., city.

L. A. COACHING SCHOOL—Individual promotion & personal attention. Will move to 9th & Union April 1. PH. 52218.

EXPERT lady driver instruction on any make car. DREXEL 6272, office 884101.

Musical and Dramatic

WANTED—Two people to give automobile road show for the summer both work in act, the man play violin and girl sing. Call Wednesday morning. 2041 E. 50TH. Take J car.

MISS WELZ, pianist, grad. cons. Germany, exp. teacher of touch, time, technic, typical American, modern classic music. Res. or 208 N. Benton Way. Dunk. 3373, 10-2.

COMPETENT piano teacher would develop children from 5½ years and up. ENOCH DAVIES, 1751 So. Burlington. Tel. Beacon 5350.

Professions and Languages

PRIVATE Spanish classes by PROF. F. P. GAMBA, 616-A C. of C. Bldg. Main 2085.

Dancing

WALTZ, FOX-TROT AND ONE-STEPS

Private lessons 75c, every week day from 10 forenoons until 11:30 p.m. at night. Orchestra music. We guarantee to teach anyone to dance who can walk. Teaching dancing is our business, at

WILSON'S DANCING STUDIO,
417 W. 5th St. Main 1987.

WE teach the waltz and fox-trot in 6 lessons, including the collegiate walk. DEWEY STUDIO, 1249 W. 9th St. 558714.

RUTHERFORD'S give 20 hours, $5; ladies, $4. Classes Mon. Friday p.m. Plenty partners. Priv. lessons any time, 5 for $3. 1824 S. GRAND. Bdwy. 6366.

FOX-TROTS, WALTZES & ONE-STEPS. Private lessons to lady beginner by competent gentleman instructor. BDWY. 4104.

EXPERT dancer will assist lady in public during evenings. Call week days. 826-158.

NATIONAL College Dancing, 730 S. Grand, 20 trained teachers at your service. Practice lessons, 10c., private lessons, 75c.

PRIVATE dancing instruction by young lady. 821 S. OLIVE. 877547.

WANTED—HELP— Male

Miscellaneous

AUTO mech., washers, battery & floor men, etc. CLARKE'S AGCT., 1316 S. Grand.

DRAPERY WORKROOM FOREMAN—Arts, 514 PAC. FINANCE BLDG. (Agy.)

WANTED—HELP— Male

Miscellaneous

"HOTEL AND APARTMENT LEASE" DEPARTMENT HEAD DESIRED

By leading realty concern. An abundance of listings and clients on hand. An excellent opportunity for one EXPERIENCED in this field, to make a permanent connection with a high-class, well established organization. Do not apply unless you have a record of achievement in handling high-class clientele, and are thoroughly familiar with local conditions and locations. Must be able to close. "Will build" as well as resale propositions. An unusual opening for the RIGHT man. Commission basis.

INCOME PROPERTY SALESMEN

Our "Income Property Dept." also needs 2 high-class men experienced in selling L. A. income property, particularly in the Westlake and Wilshire districts. A pleasant, profitable connection if you can qualify.

Address X, box 261, TIMES OFFICE, stating qualifications. Communications held strictly confidential.

SALESMEN

WE WANT YOU
YOU NEED US
LET'S GET TOGETHER
AT
901 SPRING STREET
ARCADE BUILDING.

HOLLYWOOD SCREEN ARTISTS

Assn. desires to interview men and women who contemplate making the motion picture business a profession, who realize they must start at the bottom. Experience not necessary. (This is not an employment agency.) We have nothing to sell you. If you want to buy a job do not waste your time and ours. To those qualifying, assistance will be given. See Casting Director, room 616, 10 KNICKERBOCKER BLDG., 642 So. OLIVE ST.

A NUMBER of men from the trades—carpenters, plasterers, plumbers, etc.—to join a co-operative expedition to the Siberian coast this spring. Gold mining and fur trading is our objective. Strong, healthy and earnest-minded men only. Siberia offers the greatest opportunity in the world today for working men. We own our own ship and know the country and know what the possibilities are. Open Sundays and evenings. 501 SAN FERNANDO BLDG., Los Angeles. Main 2880.

BLACKSMITH, Steam Hammer, $6.75 day. Painter able to grain, scale, Plumber, country, $7 day. Auto top trimmer, $6 day. Truck body builder 75c hr. up. Shipping clerk, $100. Dishwasher, country, $15 wk. bd. French pastry cook, $90 mo. Milker, $90 mo. rd. Ranch hand & milker, $75 mo. rd. Ranch hands, $60 mo. rd. Orchard hand, $3 day. Man & wife, janitor & maid, apt. $120 mo. apt. Married orchard man, $3 day, house. Married rancher, wife to cook, $90 mo. HUMMEL MURRAY READY EMP. CO., 116 E. 2nd St.

YOUNG boy willing to work, who can drive a Ford, can get the place in our office that is now open. If you can use a typewriter it will be fine, but not absolutely necessary. Call afternoons only. Ask for

MR. PERRY
1807 N. Western ave.

YOUR OPPORTUNITY.

We have an opening in Hollywood for a top-notch salesman, able to earn from $5000 to $5000 a year. Must be result-getter of highest integrity and character. This is an exceptional opportunity for the right man. Reply in confidence stating phone number. Address X, box 290, TIMES OFFICE.

JANITOR (WHITE)
EXPERIENCED
MUST HAVE REFERENCES
NIGHT WORK.
APPLY 643 SOUTH OLIVE,
ROOM 1002.

10 MEN WANTED.

To fill vacancies in plastering department, learning plastering from lathing to ornamental work, including plan reading, estimating, etc. These vacancies left by [illegible] or fellows who are now making good. No previous experience necessary. Many of our students are earning good money on outside work while learning. Special rates now on. HEMPHILL TRADE SCHOOL, 5101 Glendale Blvd. Glendale car to Atwater.

CAR NOT NECESSARY.

Providing you can walk and talk. There is an opportunity for several clean-cut men to connect with a Los Angeles institution who are satisfied with earnings of $100 per week to start; references required. See RHOADS, 6818 Hollywood Blvd.

CULVER City Studio wants at once refined well dressed people of all ages with screen qualifications to register with us. No registration FEE. EXPERIENCE NOT REQUIRED. Tryout given if necessary. Apply Culver City Studio, 6820 VENICE BLVD. See Casting Director. Take Venice car or Hill st. to Culver City. H.P.T.S. (Agcy.)

WANTED for prologue in motion-picture theater, twelve young men about 5 ft. 10 in. Professional experience not necessary, but must be able to waltz and neat in appearance. Apply RENDEZVOUS CAFE BANQUET ROOM. Ask for Miss Fanchon, 10:30 a.m. to 3:30 p.m. and 7:30 p.m. to 9:30 p.m. today.

SALESMAN—Machinery, car allowance and $250; credit man, bkpr., $150; foreman, foundry work, con. and $150; Clerk for purchasing dept., [illegible] $90; Clerk-Typist, future, $90; Stock clerk, $75. CONSOLIDATED AGENCIES, INC. 901 Garland Bldg. (Agcy.) 700 S. Bdwy.

TILE SETTING—BRICK LAYING. LATHING—PLASTERING. Trades that pay $10 to $15 day. HARRIS BRICKLAYING & PLASTERING SCHOOL, 515 S. FIGUEROA ST. "A Day's Delay is One Day's Pay." Start Right Now. (See Ins. Ad.)

LARGE corporation wants a service man in every town to paste up its signs in storekeepers' windows. Excellent opportunity for reliable party. No experience necessary. We also have attractive propositions for agents and salesmen. GUARANTEE SIGN SERVICE, 801 W. Superior, Chicago.

STUDIO—Screen Talent Enterprises wants IMMEDIATELY, MEN AND WOMEN, all AGES neatly dressed, to list for MOTION PICTURES. Experience not required. No reg. FEE. Apply 620 South Broadway, TAIT BLDG., rooms 319-20. See Casting Director. (Agency.)

PHYSICIAN, local co. 40-45, $200; Stenographer, $130; Bkpr. exp. in auto paper, $175; Steno, $110; Jr. Clerk, $75; Title searcher and escrow clerk, $150. PACIFIC AUDIT & SYSTEM CO., INC., 802 Story Bldg. (Agency) 6th and Bdwy.

YOUNG men between the ages of 16-18 who want to travel the United States. Must be clean cut and willing to work. Make an appointment by telephone with ROBERT N. EDWARDS, Trinity Hotel, between 2-4:30 p.m.

WANT—5 more drillers with complete equipment to work for us. Drillers that want to drill and be independent. We will finance you half way. 330 SECURITY BLDG.

EXPERIENCED candy maker's helper. A man who has worked in wholesale factory. A man who can go ahead with general line. Apply at 705 & 709 MERCHANT ST.

WANTED—Good reliable man to work in pickle factory; steady work, experience preferred. ROSENMAYER PICKLE CO., 1561 Willow St., corner Santa Fe Ave.

MOTION PICTURES—Independent Prod. Co. will interview ambitious ladies and men desirous of entering pictures. 403 HENNE BLDG., 3rd and Spring sts.

PLASTERS scarce, $12 to $15 per day, 8 hours. Practical plasterer will teach you by short method to plaster as good as 95% of plasterers. 2002 W. WASH.

HAVE vacancies in one of our departments for 2 neat appearing young men. SPEC. ORDER, Dept. 434 Black Bldg., 4th and Bdwy.

WANTED—Learn barber trade, be independent for life. Wages while learning. Tuition reasonable. MOLER BARBER COLLEGE, 420 E. 5th st. (See Inst. course ad.)

SALESMAN for an article of merit that sells for less than half of competing lines, easy to sell. Leads and full co-operation. JONES, 753 So. Broadway, Room 314.

YOUNG man, age 18-25, for outside sales work, no real estate, salary while learning, $[illegible] per mo. Apply to MR. WATSON, 711 Delta Bldg.

WANTED—Young man who has had experience in traffic work and yield and production accounting in a refinery. Address S, box 520, TIMES BRANCH.

MAN to do light repairs 'round hotel about 3 hours per day, for good room in downtown hotel. Address D, box 130, TIMES OFFICE.

WANTED—Men to learn barber trade; small tuition, wages while learning. Am. Bar. Co., 324 E. 5th. See Inst. course ad.

WANTED—3 neat clean cut young men, 18-25. $5 a day if you qualify. 333 W. 2ND ST. Room 622.

YOUNG man can earn good wages driving Black and White cabs. Apply 400 S. Olive, 9 a.m. to 12 m.

WANTED—Chinese or Japanese school boy. One who can cook. Address M, box 579, TIMES BRANCH.

MANAGER dry goods and ladies ready to wear depts. Ariz. .... $300. 514 PAC. FINANCE BLDG. (Agy.)

AUTO mechs., car washers, book-keepers, Rcor. bat., fender., rad. & body men. AUTO EMP. AGCY., 1037 S. Figueroa.

IF you are driving East & want to make all your expenses & a few hundred dollars. 2162 E. 9TH ST.

WANTED—HELP— Male

Miscellaneous

LEARN AUTOS

Let National train you. A short course will qualify you for a big pay job. Earn money while you learn. Catalog. Free. [illegible] Auto, Ignition, Battery, Vulcanizing. All individual, practical work. Over 14,000 successful graduates. GOOD JOBS AS SOON AS YOU QUALIFY. Special low tuition rates NOW. We can and will help you. Come in and talk it over, or write for catalog.

NATIONAL AUTOMOTIVE SCHOOL, 800 South Figueroa St. (See Inst. Course adv.)

ACCTS. REC. BKPR. GOOD permanent position with large concern. $140-$150. Steno., partly outside, real estate, $125. Young bank man. F. E. KRAUS, Agency since 1913 for "EVERYTHING HUMAN FOR THE OFFICE." Chapman Bldg.

WANTED—A man exper. in receiving and shipping and capable of handling men, to act as asst. operating supt. Give full particulars, stating exper. and salary expected. Address R, box 108, TIMES BRANCH.

DO YOU like your job? Consult International Correspondence Schools for a vocational guidance. 300 courses, 30,000 students in Los Angeles. Call or write for catalog. 714 S. Hill st., Suite 410. Phone 02410, 82080. (See Inst. adv.)

WANTED—Washman, also wringer man for Pasadena. Steady work and best working conditions. Apply HOME LAUNDRY CO., Cor. Broadway and Bellevue ave., Pasadena, Cal.

WANTED—A young single man to work on orchard at [illegible], Cal. Cigarette smoker not wanted. Character references required. Apply 1104 TRUST & SAVINGS BLDG., 6th and Spring sts.

DELIVERY man with own car wanted. Salary and also chance to make outside commission, must be able to obtain bond. DICKIE SUPPLY CO., 322 N. Los Angeles St. See Mr. Dailey.

WANTED—Six experienced men for house-to-house distribution. Apply 8:45 Thursday morning. [illegible] ADVERTISING AGENCY, 615 North Spring St.

TYPIST young man; must be able to do general office work; [illegible]. MURRAY & READY EMP. CO., 116 E. 2nd St.

WANTED—Good steady carriers for morning newspaper route, east of Vermont between Jefferson and Exposition. PHONE [illegible]

YOUNG married man for creamery, mechanical and electrical experience necessary. 204 N. EVERGREEN.

JAPANESE GARAGE FLOOR MAN—AUTO EMP. AGT., 1037 S. FIGUEROA.

WANTED—Experienced [illegible]. [illegible] Riverside Dr.

BOY to work in window shade factory to learn trade. 1629 CAHUENGA.

A-1 GROCERY CLERK, north .... $[illegible]. 514 PAC. FINANCE BLDG. 6-Olive (Agy.)

WELDERS, combination elect. and oxy-acet., short course. 112 W. WASH. See Inst. ad.

Store and Office

BETTER POSITIONS.

OUR PERSONAL SERVICE DEPARTMENT ACTS AS THE DIRECT REPRESENTATIVE OF MANY HIGH-GRADE EMPLOYERS OF THIS SECTION THAT ARE SEARCHING FOR EXECUTIVES WITH CLEAN RECORDS TO FILL IMPORTANT SALARIED BETTER POSITIONS PAYING FROM $1800 TO $10,000 A YEAR OR UPWARD. ALL LINES. THIS DEPARTMENT CAN ALSO GET EMPLOYER CONTACT FOR YOUNG MEN WHO HAVE POTENTIAL POSSIBILITIES AND WHO WILL DEVELOP INTO EXECUTIVES WITH PROPER TRAINING.

AS THIS IS NOT AN EMPLOYMENT AGENCY, THERE ARE NO FEES TO PAY EXCEPT A SMALL CHARGE MADE FOR BETTER POSITIONS BULLETIN.

SUBSCRIBERS AND EMPLOYERS ALIKE SAY THAT THIS IS AN EFFECTIVE PERSONAL SERVICE.

IF YOU ARE HIGH GRADE WE WILL BE GLAD TO TELL YOU MORE ABOUT IT. CALL OR WRITE AND TELL US BRIEFLY WHAT YOU CAN DO. CONSULTATION HOURS DAILY, 9 A.M. TO 5 P.M. ADDRESS

BETTER POSITIONS,
820-830 Chapman Building,
756 South Broadway,
LOS ANGELES, CALIFORNIA.

WANTED—BY
PACIFIC ELECTRIC RAILWAY
EXPERIENCED RAILROAD
MACHINE BILL CLERK
FOR SAN PEDRO
NIGHT WORK.
APPLY ROOM 202
PACIFIC ELECTRIC BLDG.

WANTED—EXPERIENCED
SILK SALESMEN.
APPLY SUPERINTENDENT'S OFFICE
VILLE DE PARIS, B. H. DYAS CO.
BETWEEN 9 AND 11 A.M.

BOOKKEEPER, age 25-30 .... $[illegible]
STENO., [illegible] .... [illegible]
OFFICE BOYS .... [illegible]
DRAPERY WORKROOM FOREMAN, Ariz. .... [illegible]
MGR. DRY GOODS and ladies ready-to-wear depts. Ariz. .... [illegible]
GROCERY CLERK & salesman, north .... [illegible]
PRICE clerk, whole plumbing exp. .... [illegible]
STENO, all around office man .... [illegible]
STENO., speak Spanish .... [illegible]

CALIFORNIA COMMERCIAL SERVICE, 514 Pac. Finance Bldg., 6-Olive (Agy.)

ACCOUNTANCY
THE "PROFESSION THAT PAYS"

Our course includes Accountancy, business law, financial analysis, C. P. A. Coaching, home study, placement, Free terms. Money-back guarantee. Free book-keeping knowledge unnecessary. Get our free book. LA SALLE EXTENSION UNIVERSITY, Dept. Higher Accy. and Financial Org. 534 Title Insurance Bldg. Met. [illegible]

BANK mgr., age 35-40, California .... [illegible]
bank exp., know escrow .... [illegible]
Steno., train to executive .... [illegible]
Bookkeeper, light steno. .... [illegible]
Typist clerk, single .... [illegible]
Clerk, train ins. underwriter .... [illegible]

LOS ANGELES COM'L SERVICE (Agy.), 711 Van Nuys Bldg. 7th & Spring sts.

WANTED—Young man of neat appearance as office assistant in large realty firm. Must understand filing, must be good typewriter. Salary to start $[illegible] a month. Apply J. HARVEY McCARTHY COMPANY, main lobby H. W. Hellman Bldg.

WANTED—At once, thoroughly experienced inside salesman to sell [illegible] [illegible]. Address D, box 48, TIMES OFFICE.

RAILWAY freight clerks, ages 21 to 30. Must have audit office experience, revising, overcharge investigation, [illegible] $125 to $145. If without experience, do not apply. Permanent positions. [illegible] KERCKHOFF BLDG.

WANTED—Married man (no children) [illegible] small town San Joaquin Valley. Permanent position for right man. [illegible] $150 per month [illegible]. Apply HALLOCK, 1206 [illegible] Bldg.

WANTED—A young man to learn the real estate business with old established firm. A real opportunity for [illegible]. FRANK D. TATUM & CO., 3075 Wilshire.

WANTED—Single American with knowledge of Spanish and accounting [illegible] railroad commissary out of [illegible]. BOX 780, Arcade Sta., L. A.

WANTED—Bright alert young man for work as office boy, must have high school education. Good opportunity. Address [illegible], 40, TIMES OFFICE.

THREE experienced dry goods and notions men by large local firm. Apply [illegible], 130 E. 8th, 3rd floor.

BOOKKEEPER—Young man with broad experience in [illegible] position. State refs. Address C, box 56, TIMES OFFICE.

Salesmen and Solicitors

SALESMEN—New tract between Los Angeles and Culver City. BATTERSON INV. CO., 723 West 6th st.

INTELLIGENT young man with some experience in notions. [illegible] TRIMMINGS CO., 357 Maple Ave.

WANTED—HELP— Male

Salesmen and Solicitors

SALESMEN

[illegible]

SALESMEN—
CHIEF SALESMAN

WE WILL PAY 50 PER CENT COMMISSION ON THE FASTEST SELLING DEVELOPMENT IN LOS ANGELES.

BONUS CASH COMMISSIONS TO BE DISTRIBUTED DURING THIS SALES CAMPAIGN.

PROPERTY PRICED AT WHOLESALE RATE.

BIG ADVERTISING CAMPAIGN.

SMALL UNITS, SOLD ON EASY TERMS.

HIGHEST RATE OF COMMISSION.

BRILLIANT CO-OPERATION.

[illegible]

COME EARLY, BEFORE 3 P.M. AT

SECURITY BLDG.
5TH & SPRING ST., ROOM 201.
LOS ANGELES.

ASK FOR
MR. STANLEY.

SALESMEN—STOCK. Exceptional Opportunity. [illegible] Apply 919 STOCK EXCHANGE BLDG.

SALESMEN AND SOLICITORS

If you have a car we pay you [illegible] if you do not have a car we furnish transportation. [illegible] teach the real estate business [illegible] Your real will be on close-in subdivision.

COME IN AND TALK IT OVER. HIGHEST COMMISSION PAID.

See MR. ADELSICK, 519 S. Hill st.

A PRODUCING and refining oil company of California desires to raise additional capital, and therefore wishes to get in communication with several capable salesmen. This is a high-class dividend paying proposition where operating funds are furnished, and the right kind of a man can earn handsome commissions. Address N, box 499, TIMES BRANCH.

BE DILIGENT

[illegible] AN EMINENT AUTHOR, "FEW THINGS ARE IMPOSSIBLE TO DILIGENCE AND SKILL." [illegible]

SALESMEN

[illegible] M-O-N-E-Y. THIS—IS—NO—BULL! Call MR. MORRILL, Room 401, S. Orpheum Bldg., 8th and Hill.

SECURITY SALESMEN.

High-class men to sell a bank-[illegible] security. Absolute, definite and qualified leads furnished. Good for $[illegible] a week. Mr. Bloomfield. 400 LOAN MORTGAGE BLDG.

CHALLENGE

[illegible] MR. DOANE, 1021 Chas. Bldg.

[illegible] A. G. BARTLETT BLDG.

SALESMEN.

[illegible] I DON'T WANT HIGH POWER [illegible]

SALES MANAGERS

[illegible] WARFIELD, 604, 714 S. Hill.

[illegible] MOUNTAIN VIEW FARMS CO., 304 [illegible] Bank Bldg., Los Angeles.

[illegible] Address [illegible], box 442, TIMES [illegible].

SALESMEN WHO HAVE HAD [illegible] SOLICITING [illegible] NEWSPAPERS AND [illegible] SALARY AND COMMISSION [illegible] WHO CAN PRODUCE [illegible] EITHER MR. [illegible] TIMES [illegible]

LEADS.

[illegible] 705 MARSH-STRONG BLDG.

SALESMEN.

[illegible] 1103 MARSH-STRONG BLDG.

[illegible]

WANTED—HELP— Male

Salesmen and Solicitors

SALESMEN

WHO WANT TO INCREASE THEIR INCOMES

I want to talk with salesmen who are not satisfied with their present incomes, at 2 p.m. today in the University Assembly Room, Hill Street Building, 8th and Hill streets, City.

I have helped thousands of salesmen to financial independence during the past ten years, and I have a message for every man, young and old, who is ambitious to make more money in a proper way.

My door will be opened at 1:45 p.m. today and closed at 2:05 p.m. sharp. Come prepared to spend an hour with me, and I will show you how you can make money faster in the real estate business than you ever made it before.

Remember the Room Number, 417, and the hour, 2 p.m. SHARP.

FREDERICK S. DUDLEY

SALESMAN to sell rubber tile flooring, superior in every respect to other types of floorings, wears better than marble. Desire party having wide acquaintance among architects, contractors, builders. Bring references. Apply UNITED STATES RUBBER COMPANY, 734 San Pedro st.

ONE STOCK SALESMAN

Now, as man to man, are you a real salesman? Can you sell and can you build up a clientele if all the preliminary work is done for you, including names? We want a married man with a car, good clothes, personality, education and all those things which spell success. If you haven't been a success, we don't want you. If you haven't any desire or ambition to make upwards of twenty thousand per year, we don't want you. Permanency leading to inside work is a feature of this job. This position is not in Los Angeles. Are you the man we are looking for? Write us fully about yourself. Your reply will be followed by a personal interview in Los Angeles. Address D, box 6, TIMES OFFICE.

SALESMEN

WE WANT SALESMEN ACCUSTOMED TO EARNING LARGE COMMISSIONS WHO CAN INTERVIEW BUSINESS AND PROFESSIONAL PEOPLE. THIS IS A WONDERFUL SELLING OPPORTUNITY BACKED BY EXTENSIVE PUBLICITY WITH LEADS FURNISHED.

312 STORY BLDG. 610 SO. BDWY., LOS ANGELES. 304 SLAVIN BLDG., PASADENA.

I WANT A MANAGER.

AN OPENING HAS BEEN CREATED IN MY ORGANIZATION FOR A HIGH CLASS SUBDIVISION SALESMAN WHO CAN ASSUME THE DUTIES AND RESPONSIBILITIES OF A DIVISION MANAGER. WE WANT MEN WHO ARE NATURAL LEADERS TO APPLY FOR THIS POSITION. A SPLENDID PROPOSITION WITH A STRONG ORGANIZATION. GIVE REFERENCES WITH APPLICATION. ADDRESS D, BOX 438, TIMES BRANCH.

SUBDIVISION SALESMEN.

The tract we are going to open on March 15th has EVERYTHING that makes for QUICK SALES.

LOCATION CAN'T BE BEAT. PRICES CHEAP. Terms better than average. Good commission and the best of co-operation. Will keep you well supplied with leads.

Join us now for quick money in a permanent connection and get all the benefits of a smashing opening campaign. See MR. GIROUX, 917 LOEW'S STATE BLDG.

200 ACRES SUBDIVISION ADJOINING BEVERLY HILLS. "JEWEL COLONY OF CALIFORNIA." PERMANENT AND REMUNERATIVE CONNECTION TO RIGHT PARTY. CALIFORNIA MUTUAL REALTY INVESTMENT CO. ASK FOR MR. HALL. 422-23 HOLLY. SECURITY BLDG.

SALESMEN.

AN ORGANIZATION whose success speaks for itself is desirous of securing a few men who are interested in the future with possibilities for immediate earnings that are unsurpassed. THIS OPPORTUNITY is for SALESMEN, JUNIOR SALESMEN AND WOULD-BE SALESMEN. LEADS and office co-operation, together with schooling is yours for the asking. SUITE 500-A METROPOLITAN THEATER BUILDING.

SALESMEN

We can show you a real opportunity to make money and build up a clientele. Absolutely new. Come up and talk it over. LAUGHLIN BLDG., 315 S. Bdwy.

OUT OF WORK? We can use you and afford to pay you $25.00 per day if you meet our simple requirements. Come in and talk it over. Ours is a strictly bona fide proposition backed by $150,000 adv. campaign. Investigate. 526 CONSOLIDATED BLDG., 607 S. Hill st.

WE have a vacancy in our organization for a bond salesman, one that can furnish references and a bond. We will give full co-operation and furnish direct leads. Commission only. Our reputation and thirty-one-year record of no loss to an investor should interest men who wish to make a permanent connection. 501 CITIZENS NATIONAL BANK BLDG.

WANTED—SALESMEN. Not necessarily experienced real estate salesmen, but must be able to sell. Must know city and have a car. See MR. WEBSTER, LAACK & WILLIAMS, 300 Pantages Bldg.

SALESMAN—An opportunity for big money and advancement. If you have mechanical ability, plus the knack of selling you are the man we want. This is a new and going product. Ford coupe or touring absolutely essential in this work. Call Monday, 9:30. 1800 S. MAIN.

SALESMEN

To sell something in subdivision you have never seen before. Leads furnished.

SOLICITORS

We pay more than anyone in town. See MR. SIMON at Suite 400, Hillstreet Bldg., mornings.

SALESMEN, crew managers, owner of one of the most desirable close-in subdivisions has unusual proposition for crew managers with number of private cars. Good commission and large over-ride. Call between 10 or 11 Monday or Tuesday, 1742 N. VINE ST. Holly 4422.

SALESMEN

We pay a commission of $22.50 on each sale. You can make 10 sales a week. No stocks, bonds or burial lots. 605 C. C. CHAPMAN BLDG.

SALESMEN

We want a few good men for new tract in San Fernando Valley, which we are selling at prices right for good profit. Splendid commission, plenty of co-operation. Established subdivision firm. See MR. DOLAN, 229 Wilcox Bldg.

SALESMEN

$22.50 on every sale; you can easily make two sales a week. Good men are doing much better. Call in the mornings. 329 MARSH-STRONG BLDG.

TAILORING SALESMEN. Daily profits, weekly bonus. Best known line, union made to measure suits, overcoats, $22.50. Biggest old reliable house. W. D. SMITH & CO., Established 1895, Dept. W, Chicago.

SALESMAN.

We want a few men who can stand prosperity, the kind of men that $40 per day won't spoil. We have a permanent position for you if you the the man. 727 C. C. CHAPMAN BLDG.

EXPERIENCED house-to-house salesman to work with crew, sell American Magazine in clubs. Good pay to hustlers. See Mr. Wallace, 702 GROSSE BLDG.

WANTED—Salesmen with car to list real estate, Wilshire and Hollywood. Exceptional opportunity for right party. 1807 W. WESTERN.

SALESMAN, R.E. with car to manage branch office. Plenty leads & listings. Prefer man acquainted with Washington & Pico district. ELLIS, 6001 W. Washington.

WANTED—City salesmen to sell dental supplies. NATIONAL DENTAL SUPPLY CO.

HIGH-GRADE man, experienced in window ... SANTA MONICA BLVD.

Salesmen and Solicitors

SALESMANSHIP, THE HIGHEST PAID PROFESSION. NOT EVERY ONE CAN BECOME A success in the selling field. ONE MUST HAVE CERTAIN NATURAL QUALIFICATIONS TO BUILD UPON. THE SALESMANSHIP HEAD of La Salle Ext. Assn. for Southern California and Arizona. THE STAR SALESMAN & VOCATIONAL EXPERT WILL TELL YOU PROVIDED YOU DO NOT FEEL OFFENDED IF ADVISED AGAINST. PLACEMENT BUREAU, PERSONAL COACHING BY THE SALESMANSHIP HEAD, AND EACH COURSE GUARANTEED BY MONEY-BACK BOND. EASY PAYMENT PLAN, NO TIME LIMIT. HEADQUARTERS FOR VOCATIONAL ADVICE. 815 S. HILL, 714. (See Inst. Course.)

DO YOU WANT TO MAKE A REAL LIVING—REAL WAGES—NO EXPERIENCE REQUIRED. YOU MUST MAKE FROM $50 TO $150 PER WEEK. YOU JUST CAN'T HELP MAKE IT IF YOU WORK. WE HAVE A WONDERFUL PROPOSITION WHEREBY ALL YOU HAVE TO DO IS MAKE APPOINTMENTS—YOU DON'T HAVE TO SELL—AND GET 5% OF THE SALES ... YOU SHOULD GET AT LEAST ONE A DAY. FOR INFORMATION CALL ON J. L. LEBERTHON, 604 SOUTH FLOWER ST.

SALESMEN OF PRINTING

An opportunity to connect with a growing company producing fine lithographing, engraving and printing. If you know and are now selling printing, you can sell lithographing and engraving and thereby double your sales and earning capacity. C. S. HUTSON & COMPANY, 527 South San Pedro st.

SALESMAN with pep, some of our men are getting large checks every week. I am selling 3, 4, 5 & 6-rm. bung. at the price of a lot, completely furnished including lot, only 10% down, balance as rent. Could you sell them? Then call at 121½ S. PACIFIC AVE., REDONDO. Ask for MR. RUST.

SALESMAN—One good magazine subscription salesman, experience necessary. Big money. See MR. DAVIS, 9 to 11 a.m. 606 SAN FERNANDO BLDG.

SALES MANAGER. Must know Hollywood values. SAMUEL ABEL, Realtor, 5114 Sunset Blvd. 430556

$60 WEEKLY is easy with our specialty, calling on wholesalers and brokers. MR. GALLAGHER, 814 Bank Italy Building.

WE have $15 day proposition, no stock, if you are neat appearing and can sell. 326 LAUGHLIN BLDG.

WANTED—Thoroughly experienced window shade and linoleum salesman. Only exp. need apply. 4657 SANTA MONICA BLVD.

SALESMAN with experience in retail jewelry and stationery. Address F, box 571, TIMES BRANCH.

$200 LAST WEEK. Our star salesman made. Need 2 more. Banking news. HERRICK, 228 S. Spring.

Trades

EXPERIENCED CARPET LAYER. MUST HAVE TOOLS. APPLY EMPLOYMENT OFFICE, SEVENTH FLOOR, TAKE SOUTH ELEVATOR. THE BROADWAY DEPARTMENT STORE.

WANTED—Foreman who can take charge of all outside work, heating and ventilating, gas furnaces, fans, systems and steam plant. Good job for right man. Must have car. Only man with Los Angeles experience and who can handle job need apply. CALIFORNIA HEATING AND VENTILATING CO., 735 N. Western. 472451.

DRAFTSMAN (MAP) Experienced man draftsman for record work with engineering dept. of large corporation. Must do good lettering. Starting salary, IF QUALIFIED, $125. Bring samples. Apply 8:30 to 11 a.m. Room 600, 309 E. 8TH ST.

FENDER REPAIR MAN. Experienced sheet metal and fender repair man for steady job with large garage. Hours 5 p.m. to 1 a.m. Pay $6. To start. Apply 8:30 to 11 a.m. Room 600, 309 EAST 8TH STREET.

TRUCK MECHANIC—Experienced repair man for heavy truck work, Mack (etc.) Hrs. 5 p.m. to 1 a.m. Steady work. Starting salary, $6. Apply 8:30 to 11 a.m. RM. 600, 309 EAST 8TH ST.

WANTED—Working shop foreman who thoroughly understands repairing Studebaker cars, must be competent steady man. Good job, good wages. Apply 944 S. GRAND AVE.

WANTED—An absolute experienced awning hanger, no other need apply, all year round position for right man. HOLLYWOOD WINDOW SHADE & AWNING CO., 1629 Cahuenga ave., Hollywood.

WANTED—Combination job printer, model five linotype; steady position; open shop. Telephone PACIFIC COAST PUBLISHING CO., Santa Barbara, Calif.

WANTED—First-class millwright for large manufacturing plant in city. Must know this line. Address A, box 194, TIMES OFFICE.

CONTRACTOR'S estimator, first class man on general work. State experience, salary required and give references. Address K, box 580, TIMES BRANCH.

WANTED—Experienced machine and hand tire builders and finishers. Apply SAMSON TIRE & RUBBER CO., INC., Compton, Calif.

BOY wanted to feed job presses, opportunity for advancement, experience preferred. 651½ S. SAN PEDRO. C. S. HUTSON CO.

ORNAMENTAL iron worker. Must be good mechanic and be able to read shop drawings. Steady position. 605 S. 31O ST.

BARBER and shoe maker to open established shops, cheap. Rent first month free. 6126 PASADENA AVE., both cars.

WANTED—Draftsman with municipal experience, and 1 sewer inspector. Apply CITY MANAGER'S office, Alhambra.

COMBINATION welders are in demand. Learn at 112 W. Washgtn. See inst. adv.

WANTED—First-class painters, 1812 VINEYARD AVE. Come ready to work.

WANTED—FIRST CLASS COPPERSMITH. APPLY 1915 E. 7TH ST.

PLASTERERS needed, learn trade by short method. 2062 W. WASHINGTON.

WANTED—A first-class brick man. Call at 3064 W. 10TH.

FIRST-CLASS die maker. Apply SWEDEN MACHINE WORKS, 1972 So. Los Angeles.

PAPERHANGER, bungalow ready now. 149 S. SAN VISENTE, South Gate.

WANTED—Experienced ink mill operator. Apply AULT & WIBORG CO., 421 Wall.

CARPENTER to build partition for equity in lot. 1509 W. PICO.

WANTED—Sheet Metal Workers at 2922 S. MAIN ST.

WANTED—Exp. fast truck mechanic. Apply, 1568 N. MAIN.

WANTED—A plasterer. Call 3064 W. 10TH.

Chauffeurs and Teamsters

CHAUFFEURS— WHO KNOW THE CITY. APPLY 317 CALIFORNIA ST.

Hotel, Restaurant and Club

MANAGER with cafeteria experience for out-of-town resort. Apply PACIFIC COAST RECORD AGENCY, 1023 Title Insurance Bldg.

WANTED—Experienced night clerk for small hotel, city references, middle-aged. Call at 633 S. BIXEL ST.

Professions and Vocations

FIRST-CLASS LICENSED CHEMIST; PREFER ONE WITH MANUFACTURING EXPERIENCE, FOR PRIVATE MEDICAL LABORATORY. ADDRESS C, BOX 37, TIMES OFFICE.

Farm and Garden

WANTED—Milker, wages $70. Apply on STRONG RANCH, 2 miles east of Norwalk, half mile north of Santa Fe R.R. crossing.

Investment Required

GENERAL OFFICE MAN.

We need a general all-around office man to take full charge. Have a wonderful future for the right man. Applicant must deposit with us $2500 in cash as a bond, returnable in the event he leaves our employ. Salary to start, $50 per week and bonus. See Mr. Hiam, ROGERS SILVERWARE CO., 512-520 Metropolitan Bldg., 5th & Broadway.

EXECUTIVE WANTED— Large Los Angeles corporation, banking experience an advantage but not necessarily essential in a man otherwise qualified. Amount of investment open. Whatever accepted will be thoroughly secured and will share excellent returns. No agents. 1215 MARSH-STRONG BLDG.

WANTED—A man to come with me into my business. I am manufacturing a staple line of goods with tremendous market. I can now sell more than I can produce, at nice profit. $5000 needed for ½ interest, $2500 needed immediately to increase output, balance to be paid out by profit. This opportunity is absolutely bona fide. Will bear investigation. Address A, box 126, TIMES OFFICE.

PAINTER—A wonderful opportunity to come into company already established. 2 vacancies open. Must be experienced. Do not waste your time and ours if you are not interested. $500 cash required. COLORADO 3030. ... Decorating Co., 764 Sunset ave., Pasadena.

SOUTH AMERICA—Wanted at once 10 men for expedition leaving soon to procure moving pictures of Indians, wild animals, reptiles, etc., in the interior of South America. All expenses paid. Under the personal leadership of an experienced man. An investment of $1250 required. Call at 515 W. P. STORY BLDG.

EXCLUSIVE territory open for two high-class salesmen to handle best guaranteed proposition on Coast. No stocks, bonds or real estate. Call before noon, MR. WARREN, 639 I. W. Hellman Bldg.

Investment Required

A HIGH-CLASS EXECUTIVE OPPORTUNITY

An opening presents itself in a completely organized brokerage concern handling high-class stocks and bonds, for a clean-cut executive of forceful personality and with a wide-open record, to become actively associated.

In addition to routine brokerage business, this concern has just closed a contract to place the securities of a strongly organized financial institution, and this contract alone should show a heavy net profit during the next few months. Other high-class issues are available as conditions warrant their marketing.

This is not a job, in any sense of the word. It is an offer of a partnership, and only a keen business executive of the highest type will be considered. An investment of a few thousand dollars will be necessary, and the connection should pay the right man several times the original investment the first year. The highest references will be given and exacted. Appointments may be made by phoning Main 2666 or 3687, daily, or by calling at

Suite 1110 Loew's State Bldg. Los Angeles, Calif.

WANTED—PARTNER. ROOF PAINTING BUSINESS. I HAVE MORE WORK THAN I CAN HANDLE. NEED A MAN TO GIVE ME GENERAL ASSISTANCE. NO EXP. REQ. WILL PAY YOU $300 MO. PRICE $700. ATLAS CO., 225 CHAPMAN BLDG., 756 S. BROADWAY.

OFFICE MAN. Active energetic young man to assist in my office, who will be satisfied with $200 cash to start. No exp. required. $500 cash to guar. permanency. Trial. J. E. KAVANAGH & CO. Room 207, 424 S. Broadway.

A RELIABLE and steady partner wanted in busy auto service station. Experience not necessary if willing to work and learn. Right man will make $65 weekly from start. Small investment required, fully secured. Apply 812 H. W. HELLMAN BLDG., 4th and Spring.

SERVICE station men take notice. Can use 3 men. $400 cash bond required. Money secured. Apply 136 E. JEFFERSON ST.

SALARIED position open. $150 per month and %; must come well recommended. Attractive business. 311 L.A. RY. BLDG.

WANTED—HELP— Female.

Miscellaneous

MRS. PATTEN'S EMPLOYMENT AGENCY 415 Harris Bldg., 11th and Main. Phones 870-620, 870-328. Ger. or Hung. cook, $100-$125. A-1 Swed. cook, city, $120. Cook, 2 adults, $100. Cook and 2nd maid, $75 and $65, city. A-1 couple, cook and butler, city. ... Another, city, $75. 2nd maid, Beverly, $70. Upstairs and children, city, $70. Nurse, 2 children, Pas., $60. A-1 lady's maid, $60. Laundry and cleaning, city, $65. Matron, small boys, $45. Couple, cook, butler, chauffeur, city, $175. A-1 butler, $125. Houseman, private home, country, $90-$100. General maids, city and country, $50 to $85.

HOLLYWOOD SCREEN ARTISTS

Assn. desire to interview men and women who contemplate making the motion picture business a profession, who realize they must start at the bottom. Experience not necessary. (This is not an employment agency.) We have no jobs to sell you. If you want to buy a job do not waste your time and ours. To those qualifying, assistance will be given. See Casting Director, room 815-16 KNICKERBOCKER BLDG., 643 So. OLIVE ST.

871927. PHONES 871927. SWEDISH-AMERICAN AGENCY, 101½ S. Broadway. Cook and second maid, $165; Scandinavian cook, $140; couple, chauffeur and cook, easy place, $150; chauffeur, butler and cook, $175; couple, gardener and cook, $150; generals, nice places, $65 to $100; housekeeper to old lady, $75; kitchen women, rest home, $50; waitress, nice country home, $65; many others. Call.

3 LADIES WHO ARE ANXIOUS TO MAKE GOOD WITH A LIVE, PERMANENT ORGANIZATION. SALARY AND COMMISSION. SEE MRS. LEWIS BEFORE 11 A.M., 433 W. 5TH ST.

TO EVERY WOMAN

In and near Los Angeles—do you want to earn money? Have you the will to win and determination to win? If you have, an established reliable firm will co-operate and thoroughly instruct you how to sell. Phone MISS BEVERIDGE, 875-051.

STENO., asst. bkpr., Holly., $80; Legal Steno., $100; Policy Writer, (ins.) $90; Steno., mfg. ... light steno. (single) PACIFIC AUDIT & SYSTEM CO., INC., 602 Story Bldg. Agency.) 6th and Bdwy.

WOMEN.

Energetic, ambitious, ready to apply themselves ... in the art of selling Real Estate. Full co-operation ... Full or part-time ... 209 CENTRAL BLDG., 6th & Main, Mrs. Hiam.

STENO., GEN. OFFICE, STUDIO, $125. ... INQUIRE ... FOR THIS OFFICE. Chapman Bldg.

WANTED AT ONCE—MEN and WOMEN, all ages, neatly dressed, to register for MOTION PICTURES. Experience NOT REQUIRED. ... NO REGISTRATION FEE. APPLY ... S. BROADWAY, ... See Casting Director.

WANTED AT ONCE—Women and men, all ages, neatly dressed, to register for MOTION PICTURES. Experience NOT REQUIRED. ... CITY STUDIO, 8829 Venice Blvd., Culver City. See Casting Director.

STENOGRAPHERS

Good positions waiting on completion of our INTENSIVE REVIEW AND SPEED WORK. Day and evening classes. COMMERCIAL EXPERTS' TRAINING INSTITUTE, 909 S. Hill st. (See Inst. Adv.)

WANTED—Woman 25 to 35, unincumbered preferred, capable assisting manager in real estate business. Experience or acquaintance in city not essential. Call mornings or 6 to 8 p.m. 5847 MONETA AVE.

WILL give young woman self dependent, not over 25, with at least common school education, a full stenographic course free, besides remuneration and actual office training. MISS KING, 6224 Sunset Blvd.

WANTED—POLICY WRITER, cas. ins. $90. STENO-CLER., some exp. ... SALESWOMEN (2) ... EMPLOYERS SERVICE BUREAU (Agy.) 415-17 Merritt Bldg. 8th & Bdwy.

HIGH-CLASS HELP PLACED COUPLES, COOKS, GENERALS PART TIME HELP, DOMESTICS. L. A.-HOLLYWOOD AGENCY, ROOM 203, 335 S. BROADWAY.

WANTED—Two girls, good personality, who can afford training in the shortest shorthand in the world. You'll be earning in 12 weeks or less. Positions guaranteed. 629 BLACK BLDG.

EMBROIDERY machine operator wanted, $25 week. Ladies wanted to learn cutting, hemstitching and power sewing machines. A. B. C. CO., 129 W. 3rd st., room 518.

GIRL to play piano in cafe from 5:30 to 7:30. Remuneration arranged on room and board basis. ... Address N, box 877, TIMES BRANCH.

COMPETENT private secretary, capable of keeping personal books for retired capitalist. Give full details and references, together with past experience. Box 14, TIMES OFFICE, PASADENA.

HEMSTITCHING AND BUTTONHOLE machines taught, also operators on plain power machines on dresses and aprons. 324 S. SPRING ST., Room 524.

CLEVER kiddies wanted for well established vaudeville act, playing around Los Angeles week ends. See JACKSON, 520 W. 10th, cor. Olive.

EARN $25 weekly; spare time, writing for newspapers, magazines. Exp. unnec.; details free. PRESS SYNDICATE, 611 St. Louis, Mo.

UNUSUAL opportunity for woman under 40. Good education, attractive personality, initiative essential. Good salary. Address M, box 481, TIMES BRANCH.

YOUNG women with initiative and sales ability to sell an idea over the telephone from home. Apply 502 KNICKERBOCKER BLDG.

WANTED—2 girls, 18-25, used to meeting public. Pleasant manners necessary. 333 W. 2ND ST. Room 622.

LADIES—Learn hairdressing, Marcel waving, hair only. LEADER COLLEGE, 706 S. Hill, 4th floor. See Inst. Course adv.

LADY for light work eves. for room, board and free stenography, bookkpg. course. 520 JEWELERS' BLDG., 747 S. Hill.

WANTED—Ladies (3) in Spec. Order Dept. Perm. work, no exp. req. Call 604 STACK BLDG., 4th and Bdwy.

GIRLS and young women, day and night cafeteria. Apply MRS. WELTON, 642½ S. Hill st., upstairs. Wear white waist.

THOROUGHLY experienced dental assistants registered. DOCTORS AND NURSES REGISTRY (Agy.) 211, Ferguson Bldg.

WILL give girl 12 or 14 part time school work for service in private school. 72689.

EXPERIENCED candy girl, apply GRAUMAN'S HOLLYWOOD THEATER COURT.

Miscellaneous

LILLIAN HOLLINGSWORTH SCHOOL OF MILLINERY. 5TH YEAR, INDISPUTABLY THE BEST. ENROLL FOR NEW COURSE NOW. MILLINERY FROM A TO Z IN 4 WEEKS. EVERY WOMAN should learn this art FOR TRADE OR HOME USE, INCLUDING FLOWERS AND BOW MAKING. FIRST HATS made by student when they enter classroom PERFECT IN WORK AND DESIGN. MATERIALS FURNISHED IF DESIRED. 20 LATEST STYLE PATTERNS FREE. GRADUATES in leading shops MAKING BIG MONEY. Call 10 TO 5. SEE BEAUTIFUL HATS MADE BY STUDENTS. PHONE BEACON 9451 OR WRITE FOR CIRCULAR. 1207 S. BONNIE BRAE, W. PICO CAR.

WOMEN to work on pillow tops and cushions, home work. 420 W. 9TH ST.

Store and Office

BKPR-CREDIT MGR., (collections, Jewish woman preferred) $125-$150. BKPR. (Auto experience, Hadley system) ... Open. BURROUGHS BKPR. ... STENO. (trust or legal exp.) ... Open. STENO. (Calif. escrow exp.) ... STENO. (Electrical exp.) ... STENO. (Eastern girl, stocks & bonds) ... $130. BKPR-STENO. ... STENO. ADV. ASST. OFFICE MGR. (must, public, agency exp.) ... Open. SECY-STENO ... ASST. STENO. (asst. clerk) ... BEGINNING STENO-BKPR. ... BUYER (ready to wear) ... BUYER (hosiery knit underwear) ... BUYER (toilet goods, import and eastern ex. only) ... $5000. MRS. INGLE ORGANIZATION BUILDERS EMP. AGT. 400 Central Bldg., 6th and Main.

EXPERIENCED HAIR SALESWOMAN. APPLY EMPLOYMENT OFFICE, BULLOCK'S.

WANTED—EXPERIENCED SILK SALESWOMEN. APPLY EMPLOYMENT OFFICE, VILLE DE PARIS. B. H. DYAS CO., BETWEEN 9 & 11 A.M.

WANTED—By high-class local dry goods store, efficient stenographer, one who can compose business letters without the necessity of complete dictation. Good situation for applicant who can meet the qualifications. Address A, box 28, TIMES OFFICE.

WANTED AT— HAMBURGER'S EXPERIENCED SALESWOMEN IN ALL DEPARTMENTS. APPLY EMPLOYMENT OFFICE, FIFTH FLOOR.

WANTED—EXPERIENCED COLOR STOCK GIRL FOR SUITS, COATS & DRESSES. APPLY SWELLDOM'S, 555 SO. BROADWAY. 9 A.M.

STENOGRAPHERS, about 15 ... SWITCHBOARD-TYPIST ... SECY-STENO, age 25-28 ... STENOS, (3) good beginners ... STENO, title & mortgage exp. ... STENO, mostly typing, age 18-20 ... STENO, bank exp. ... CALIFORNIA COMMERCIAL SERVICE, 514 Pac. Finance Bldg. 6-Olive (Agy.)

STENO., Dictaphone oper. ... STENO., noiseless, good advan. ... SWITCHBOARD, biller-typist ... STENO., clerk, downtown ... STENOS., several ... STENO., insurance ... TEN PER CENT EMPLOYMENT AGENCY, 714 S. Hill St., Room 306.

TYPIST POLICY WRITER ... COMPTOMETER OPERS. (2) ... Open. CLERICAL ... STENOGRAPHERS ... CASHIER ... L. A. EMPLOYMENT BUREAU (AGCY.) 720 CONS. BLDG. 6TH AND HILL.

TYPIST File Clerk, meet public, $80; Policy writer, casualty exp., $90; ... advertising exp., $110; Steno, two years' exp. ... CONSOLIDATED AGENCIES, INC. 901 Garland Bldg. (Agency) 740 S. Bdwy.

WANTED—At once, insurance bookkeeper, capable handling books, insurance, brokerage and general agency. Must have actual experience and thoroughly familiar with local conditions. Give experience and references. Address N, box 557, TIMES BRANCH.

WOMAN—Stenographer of experience, over 30. Permanent, with chance to advance. Apply by typewritten letter only, stating experience, references and salary expected. Address D, box 100, TIMES OFFICE.

POSITION waiting, learn COMPTOMETER, BURROUGHS, ELLIOTT-FISHER bookkeeping mach. Books and typewriting free. 6 wks. course. Day-nite class. Figures on. 1150 Marsh-Strong. 824191. (See Inst. ad.)

WANTED—Young woman (single) who understands machine billing and general knowledge of office work. Apply Main Of. 9 to 11 a.m., J. M. HALE CO., 541 So. Bdwy.

WANT—2 exp. young stenos, 2 typist-billers, 1 steno, real est. exp., several young ladies about 18 for clerical work in R.R. & T. AGENCY, Stack Bldg., 4th & Bdwy.

STENOGRAPHER—Must be well educated and thoroughly experienced. State salary desired. Address N, box 547, TIMES BRANCH.

CASHIER for motor freight line. Party with railroad experience preferred. State experience, etc. Address N, box 530, TIMES BRANCH.

NEAT appearing girl as clerk in bakery, furnish own uniform, fine working conditions. Age 18 to 24. Experience preferred. Apply 4000 W. 10TH ST.

YOUNG lady, general office assistant, should have some knowledge of bookkeeping. Apply after 5, 206 DELTA BUILDING, 4th & Spring.

STENOGRAPHER capable of assisting with book-keeping and billing. Apply LOS ANGELES CASKET CO., 609 Banning St. 871226.

SEVERAL ladies to do office work in exchange for free tuition in shorthand and typing courses. CIVIL SERVICE TR. SCH., 305 Bdwy.-Central Bldg.

STENOGRAPHER, real estate office, who wants to learn the business, small salary and com. on rentals. Eastern woman considered. 5908 S. MAIN ST.

STENOGRAPHER, no objection to married lady. Please write, don't call. State salary expected. GUARANTEE STUCCO CORPORATION, 915 N. Western Ave.

LADY to assist office half day for free stenography, bk-kpg., secretarial course. 520 JEWELERS' BLDG., 747 S. HILL.

STENOGRAPHY, book-keeping, secretarial course. EFFICIENCY BUSINESS COLLEGE, 747 S. Hill. (See Inst. adv.)

SALESWOMAN for silk dept., must have experience. Ref. BON MARCHE, 347 Pine, Long Beach.

YOUNG lady for addressing and direct mail advertising. E. S. BIDDINGER, 829 C. C. Chapman Bldg.

WANTED—Girl for soda fountain work. Exp. preferred. 270 N. VERMONT.

GIRLS in office, some typing, $13 week. 1800 SO. HOOVER.

BOOKKEEPERS, stenographers. BUSINESS WOMEN'S CLUB, 337½ S. Hill. (Agy.)

EXPERIENCED book-keeper wanted. W. A. MILLER, 623 E. 5th st.

Salesmen and Solicitors

SALESWOMEN— Something you can really sell. $22.50 commission on each sale. Our beginners are making 3 sales a week. 603 C. C. CHAPMAN BLDG.

WANTED—2 ladies with car for house to house demonstration, $10 per day for 3 O.K. delivered orders. To arrange appointment. Write A, box 127, TIMES OFFICE.

WANTED—2 well dressed ladies to represent land company, small salary, good commission and permanent position to right party. 330 SECURITY BLDG. Mr. Stevens.

SOLICITOR wanted. New subdivision just being opened. Salary and commission. Call between 9 and 12 p.m., 607 So. FIGUEROA.

WANTED—3 ladies, must be willing to following instructions in selling our line. Steady position. Apply 636 S. BROADWAY, 5th floor. See Mr. Parker.

SOLICITORS for subdivision, big commission, paid cash. Call 1 to 3 p.m. 1507 WESTERN AVE., NORTH. Ask for MR. LUNDIN.

WANTED—Two neat-appearing ladies. You can make more money in less hours with us. Apply room 207, SAN FERNANDO BLDG., 4th and Main.

SOLICITORS to represent New York manufacturer. A. J. WOOD, Broadway Hotel.

WANTED—HELP— Female

Salesmen and Solicitors

SALESLADIES.

If you like outside work and have real estate or other specialty experience we can place you where you can positively make $50 a day and up. This is a dignified proposition with a company whose standing and financial resources are above the ordinary. It is not a medicinal or cosmetic proposition, but one that you can sell to your best friends.

231 MARSH-STRONG BLDG.

LADY WITH LARGE circle of friends and acquaintances will be offered a connection with an old established firm that is enlarging its sales force. One who will demonstrate her ability can create for herself a permanent lucrative position. See MR. SETTLES, 602 Loew's State Bldg.

SALESLADIES & SOLICITORS—We are opening a new unit in our close-in subdivision. Can use a few lady solicitors. We offer you an excellent chance to make money. Will assist you in making sales. See MISS RYAN, DAVID BARRY & CO., 1243 So. Vermont.

WANTED—Young lady with experience in retail selling of jewelry. Also stationery, good opportunity for right party. Address F, box 572, TIMES BRANCH.

3 GIRLS to solicit Beverly Hills, Prices Jellies and Jams. Ph. MRS. PRIOR, 21st and California st., Santa Monica.

TWO experienced solicitors for cemetery backed by responsible L.A. business men. Highest commission. Phone MR. SMITH, Main 6448.

SALESLADIES IN LADIES' DRESSES, ONLY THOSE HAVING EXPERIENCE NEED APPLY. SWEET SIXTEEN CO. 337 S. BDWY.

EXPERIENCED real estate solicitor, will pay 7½% commission. Call 790-870.

Trades

HIGH-GRADE assistant fitter; must come well recommended. Good salary to right party. Apply THE GRAY SHOP, 527 W. 7TH ST.

WANTED—Experienced planer and machine marker for rough dry. STERLING LAUNDRY, 777 Clanton st.

WANTED—Experienced millinery maker, must be fast plain sewer. See MR. MILLER, care Bon Ton, 337 So. Bdwy.

LEARN chocolate dipping, earn while learning. Alice Lloyd, Holly. 2465. (See Inst.)

EXPERT MARCEL WAVER WANTED. NO OTHER NEED APPLY. GARFIELD 5186.

POWER machine operators on knit goods. JACOB LEAVITT CO., 336 S. Broadway.

LADIES to learn tailoring. Will pay wages while learning. 705½ W. 6TH ST.

GIRL with some beauty parlor experience. PHONE 825-839.

WANTED—Fur operator. Apply at 3061 S. VERMONT AVE.

WANTED—Experienced marceller and all around operator. 5907 HOLLY. BLVD.

Household and Domestic

HOUSEKEEPER wanted by couple employed, a lady who wants a home preferred, to care for 2 small children. Can do general housework. $7 week, room and board. Call 877-731. Ask for MR. THOMAS.

PERMANENT, reliable working housekeeper, family of 2 adults and infant, 5-room duplex. Must be exp. with and fond of baby, good plain cook, infants and personal laundry. C. S. preferred. Salary $60. Apply in person, 513 N. ALEXANDRIA.

WOMAN to take care of child and home for employed couple. Good home, $20 per month. Will consider woman with child under six. Address N, box 554, TIMES BRANCH.

WANTED—Nurse either practical or trained, kind, conscientious & reliable, take care of invalid & do light housework in apartment. Apply at SEASIDE TERRACE APTS., Ocean Front, SANTA MONICA.

WANTED—White girl to do washing every afternoon and assist taking care of infant. Steady position. Good salary. Call Sunday a.m. 220 S. RIMPAU. ... Dunkirk 7938.

WHITE woman for general housework for 2 adults. Must be good, plain cook and neat. Good home, permanent for right party. Wages $40-$45. Call from 10 to 2. 1049 SO. BONNIE BRAE. 51945.

WANTED—Young lady to assist mother with care of children. $25 month, room and board. Call at 2216 VALLEY ST. 3 blks. north of Westlake Park, 1 blk. west of Alvarado.

WANTED—Girl or young woman as mother's helper, young couple with year-old baby. Nice room and permanent position for right party. 1973 RODNEY DRIVE. Hollywood car to North Vermont ave.

WANTED—Neat, reliable experienced colored girl for cooking & general housework. Must stay on place nights. No laundry. Good wages. 597264.

WOMAN—Exp. for young child and baby. Light laundry. 2 meals. 2 adults. $60. City ref. Give ph. and age. Address N, box 545, TIMES BRANCH.

MIDDLE-AGED woman to help with general housework and care year-old child, good home, $30 to right person. PHONE 560-54, mornings.

WANTED—White girl for cooking & general housework. Small house, small family, room & bath. $65. Call mornings. HOLLY. 6748.

LIGHT housework, 2 in family, no laundry, $40. Santa Monica car to Los Palmas, 1 blk. north, 1 blk. east. 1216 CHEROKEE AVE.

WANTED—Generals, $40-$80; second maid, chamber maids, waitresses, cooks. (Sec.) HUMMEL BROS. EMPLOY. AGCY. 530 Douglas Bldg., 3rd and Spring.

YOUNG white woman for general housework and cooking. No washing. Good wages. Call at 1735 ORCHARD AVE., Hollywood, bet. 10 and 2. Wed.

CAPABLE white woman under 40 to assist with housework and cooking, small family, no laundry. 73407.

WANTED—Competent white woman of general housework for mother and daughter. PHONE 68274.

COOKS, housekeepers, generals, $60-$85. Mothers hlprs., day workers, 6456 Sunset Blvd. DREXEL 6222 or 590-601. Agy.

WANTED—Woman for cooking and downstairs work, 3 adults, 1 child, wages $80. Call 790-81.

WANTED—Competent girl for general housework. Must cook and serve well. PHONE 75091.

COOKS, housekeepers, generals, $50-$85. Mothers hlprs., day workers, 6456 Sunset Blvd. DREXEL 6222 or 590-601. Agy.

WANTED—White girl for general housework and assist with care of 2 children and infant, experienced. 309. DREX. 7855.

GENERAL house work, very nice places, $65 to $100. SWEDISH-AMERICAN AGENCY, 101½ S. Broadway.

WANTED—White young lady as mother's helper, light housework, good pay. 3491 CRENSHAW BLVD. 768-482.

HOUSEKEEPER by young man with 2 children, 4 & 5, good home, $25 month. Address N, box 569, TIMES BRANCH.

WHITE girl not over 40 for general housework. Must be good cook. References required. 510 S. VIRGIL. Dunk. 7818.

HOUSEKEEPER—Modern bungalow. State age, etc. Address B, box 144, TIMES OFFICE.

WANTED—Girl as mother's helper. 619 S. BURLINGTON, Drex. 5876.

WANTED—Girl or young woman (white) to assist with care of 2 children. Ph. 590-406.

WANTED—Girl for general housework, small house, 3 in family. $35 mo. 590296.

WANTED—Woman for general housework. Apply 3530 THIRD AVE.

Hotel, Restaurant and Club

WAITRESS—Short hours, no Sunday. BARNEY GOOGLE, 749 S. Spring, rear.

Professions and Vocations

WANTED—Graduate nurse experienced in O. R. work for small maternity hospital. PHONE 596721.

WANTED—HELP— Male and Female

Miscellaneous

MAN OR WOMAN INTERESTED IN HIGH-CLASS PROPOSITION. REAL MONEY TO THE RIGHT PARTY. SEE MISS FLOWERS, 439½ SO. HILL, FRIDAY, FROM 9:30 TO 1 P.M.

COUPLE, cook, butler, $200; couple, cook, butler, chauffeur, $175; another, same, $160. BONDED SERVICE AGENCY, 407 Chamber of Commerce.

Investment Required

WANTED—Trusty partner, general mfg. $750. (Pay lg. int.) 201 GRANT BLDG.

Instruction Course

FLORENTINE Beauty College teaches marcel, water waving, hair dressing, dyeing, henna packs, hair mfg., permanent wave. POTTER & ALCOTT, 332 S. Bdwy., 34 E.

MALE stenographers, get first chance at "higher positions." Enroll now. MEN'S COMMERCIAL SCHOOL, Y.M.C.A., 715 S. Hope.

FRANCES School of Millinery and Designing, teacher from A-Z. Good Milliners in demand. Tuition reasonable. Individual instruction. 727 BRYSON BLDG. Main 0634.

LEADER COLLEGE, 706 S. HILL, 4TH FL. LADIES LEARN BEAUTY CULTURE AND HAIRDRESSING. DAY AND EVENING CLASSES. ESTABLISHED 18 YRS.

LEARN bricklaying, plastering, "ornamental," etc. Hemphill Building Trade Schools of U. S. & Canada, 606 S. FIGUEROA.

$30 INVEST. makes you bookkeeper, stenographer and supplies you position permanently. 747 S. HILL, room 530.

LEARN CHOCOLATE DIPPING, EARN WHILE LEARNING. ALICE LLOYD, HOLLY. 2465.

DO not join the school of eng. but if interested in elect. eng. come and see us. 424-5-6 C. OF C. BLDG.

LILLIAN HOLLINGSWORTH SCHOOL OF MILLINERY, 5TH YEAR. SEE HELP WANTED, FEMALE.

PLASTERERS needed, learn trade by short method. 2062 W. WASHINGTON.

Instruction Course

TILE SETTING—BRICK LAYING LATHING—PLASTERING. TRADES THAT ALWAYS PAYS BIG. HARRIS BRICKLAYING & PLASTERING SCHOOL, 313 SO. FIGUEROA ST. "A day's delay is one day's pay." START RIGHT NOW.

TO EARN more you must learn more. INTERNATIONAL C. S., 714 S. Hill.

COMBINATION welding school. 112 W. Washington st. Short course, prac. wk.

WANTED — Men to learn barber trade. AMERICAN BARBER COL., 324 E. 5th.

NATIONAL AUTOMOTIVE SCHOOL, 4006 SO. FIGUEROA ST.

WANTED—Barber business taught right. MOLER BARBER COLLEGE, 439 E. 5th.

BLUE BIRD School of Beauty Culture, $25 complete course. 705 W. 3RD.

SALESMANSHIP, LA SALLE EXT. UNIV. 815 S. HILL, SUITE 714. PH. 820462.

COMPTOMETER, Burroughs & Elliott-Fisher Bkpg. Day, nite. 1200 Marsh-Strong.

COMMERCIAL EXPERTS' TRAINING INSTITUTE, 909 S. HILL ST.

LEARN millinery and flower making. CAMILLUS SCHOOL, 309 S. Figueroa.

WANTED— Agents and Canvassers

AMBITIOUS men are making $45 to $90 per week selling goods every home needs. We pay 55% commission to salesmen. We have a quality line of lower prices than our competitors, which means more sales. A written guarantee goes with each article. Have opening for two good hustlers. SILVER-CHAMBERLIN CO., 439 W. Pico, Los Angeles.

EMPLOYMENT— Agencies.

WANTED—Come quick. ALL COLORED. Good jobs, best help, best wages. Coleman Old Reliable. 211 E. 2ND ST. 874471.

FOR good Southern help (colored.) MAIN 1087. THE S. S. CO.

WANTED—SITUATIONS— Male.

Miscellaneous

EXECUTIVE

ENERGETIC MAN OF 38, PROVEN ABILITY TO ORGANIZE CAMPAIGNS, UNDERSTANDS PUBLICITY, OFFICE AND SALES SUPERVISION, DESIRES CONNECTION WITH GROWING CONCERN. PHONE 829-758.

YOUNG man of highest qualifications speaking several languages, desires position of trust & responsibility, where initiative & tact will be appreciated. A connection of influence & position is desired in preference to remuneration. Address N, box 565, TIMES BRANCH.

BUSINESS MAN would like place with private party to do driving and attend to business. Am experienced banking, bookkeeping. Held public office 8 yrs., reliable and competent, references. COMBS, 620 Grant Bldg.

COLORED, experienced, A-1 janitors, cooks, chauffeurs, porters, butlers, dishwashers, waiters, laborers and house cleaning, etc. Ref. Phone Humbolt 8179. PEOPLE'S IND. CHURCH, INC., 142½ Central.

MAN, 35 years in building game, wants position as supt., inspector, general manager, etc., with mortgage, building or real estate concern. Address B, box 97, TIMES OFFICE.

CAPABLE man, exper., refined, elderly, now employed as asst. mgr.-cashier large place desires change. Hotel clerk, club or apt. mgr., or other emp. BOX 16, 517 GLADYS AVE.

MEXICO. An American who has resided many years in Mexico and is highly trained in the Mexican law seeks employment. Would travel. Highest references. Address N, box 586, TIMES BRANCH.

YOUNG man attending school wants any work before 8:30 and after 4 p.m. to pay his room and board, honest, reliable, ambitious. Ph. 290081. J. SMITH.

EXP. in mfg. of exterminating and disinfecting powers and fluids and the application of hydrocyanic acid gas. Address B, box 238, TIMES OFFICE.

TEMPORARY work by young man, A-1 references and neat appearance, can furnish car if necessary. Phone Monday a.m. 7 to 10, 822281.

WANTED—Work by man, understands garage work. Prefer parking or service station work. Best of references. Bdwy. 2140. J. K. SMITH.

YOUNG man wishes position where he can learn good trade or business. PHONE 424-570.

WANTED—Part-time work, from 12-10 p.m. Skilled auto mechanic, machine shop work. Address D, box 111, TIMES OFFICE.

WORK, any kind, boy 18, prefer something in building line or outside. Address K, box 191, TIMES OFFICE.

LUMBERMAN, exp. retail, desires position in So. Calif. D. M. CERTAIN, 801 Isabel st.

HIGH SCHOOL boy wishes work after school & Saturdays. CAPITOL 0704. APT. 10. Call after 3 o'clock.

YOUNG man, 21, wants work of any kind. UNIVERSITY 0050.

2 OR 3 hours' work evenings after 7. ED BROWN, 5352 Jeffries Ave.

WANT general work or as janitor by willing honest man. 905 E. 9TH ST.

SALARY position, gent., wide exp., best ref. Add. D, box 157, TIMES OFFICE.

WANTED—Janitor or apartment house work. ED HOLT, 287-665.

Store and Office

ACCOUNTANT and office manager, age 32, desires to make connection. Experienced in organizing, systematizing credit and collections, etc. Has held position of chief accountant, and represented firm abroad. Thorough knowledge of oil industry, both domestic and foreign. Legal education. Address P. O. BOX 117, Eagle Rock, Cal.

BOOKKEEPER AND OFFICE MAN, THOROUGHLY EXPERIENCED, DESIRES POSITION. VERY BEST OF LOCAL REFERENCES. ADDRESS N, BOX 559, TIMES BRANCH.

ALL AROUND office man, exp. accounting, bkpg., financial statements, correspondence, etc.; executive exp. mod. initial salary. Address BB, Box 304, TIMES BRANCH.

YOUNG man with twelve years' experience buying and selling gas and electrical appliances, desires pos. with reliable firm. Address N, box 567, TIMES BRANCH.

EXP. middle aged man, wants position of responsibility and trust. Many years' executive and sales work. Best ref. Address D, box 44, TIMES OFFICE.

ACCOUNTANT—Books kept, audits, financial statements. Income tax reports. Moderate rates. PHONE 53653.

STENO.-SECT., age 25, machinery, railroad and other experience. Address L, box 564, TIMES BRANCH.

BOOK-KEEPER, A1, for less salary and sell on commission. Christian. BOX 15, TIMES OFFICE, Pasadena.

BOOK-KEEPING for firms not requiring services of a full-time book-keeper. Address B, box 98, TIMES OFFICE.

BOOKKEEPER, exper all branches, capable full charge books, office, excellent local references. Salary $150. DREXEL 6987.

BIBLE INST. STUDENT WANTS OFFICE WORK AFTERNOONS AND SATS. 452622.

HARDWARE man, ten years' experience, age 29, best references. PHONE 285265.

Salesmen and Solicitors

SALESMAN, with 12 years' broad, practical, extremely successful selling, sales managing and organizing experience, covering wide field, desires new connection with compensation based on results. Can handle any selling problem or pioneer any line. Age 34, well educated, ex-refs. New auto. Address N, box 559, TIMES BRANCH.

YOUNG business man single, neat appearance with auto wants good proposition. Experienced salesman and foreman. What have you? Address D, box 160, TIMES OFFICE.

RELIABLE and experienced salesman with good record wants first class proposition. Address C, box 190, TIMES OFFICE.

Trades

SITUATION wanted by good, all around printer, daily and weekly exp. Can operate & care for machine. Address PRINTER, 1100 S. FIGUEROA ST.

A1 CARPENTER foreman, take full charge, figure material. Best references. Ph. 298330.

CARPENTER, comp., rel., open for position, 15 years' exp in L. A. Reads blue print. Handle any work. CAP. 1305.

CHANDELIER maker, first-class, all-around man, in or out of town, refs. Address K, box 202, TIMES OFFICE.

PRINTER, pressman, operator with $200 & services, wants connect good suburban weekly or daily. Box 467, LEMOORE, Cal.

AUTO repair helper, married, steady. N. BELLOWS, 4223 S. Hoover.

CARPENTER, 1st-class, bungs., alterations, fronts and fixtures. MAIN 3300, Apt. 9.

PAINTING, tinting, paperhanging. Prices rea. GAR. 6286.

PLASTERING and cementing, want contracts. PHONE 287-069.

COMPOSITOR—A-1 job exp., young, married, wants work. Ref. JAQUE, Main 4431.

PLASTERING and masonry. Ph. HUMBOLT 0605-J. 1512 E. 20th. J.R. Wesley.

EXP. blacksmith wants job. No horseshoeing. Add. D, box 47, TIMES OFFICE.

I WILL paint your bungalow with the best material for less. HOLLYWOOD 8815.

WINDOW FRAMES. Let me make them. On the job. 75c and up. 292-365.

CARPENTERING, alterations and painting. VERMONT 2015.

FIRST-CLASS painter wants work, day or contract. HUMBOLT 7877-J.

WANTED—SITUATIONS— Male.

Chauffeurs and Teamsters

A-1 CHAUFFEUR wishes position with private family, mechanic, 9 years exp. Very best local reference. Call 426-657. HAMILTON.

WANTED—Position as chauffeur, by young man at present employed or to drive east for expenses. Address C, box 42, TIMES OFFICE.

CHAUFFEUR, competent, reliable Scandinavian with local references, wishes good position. Phone 871927, Agency.

JAPANESE wants pos. as chauffeur, drive any make cars; know city. Address C, box 298, TIMES OFFICE.

EXP. Chinese chauf., position private family or truck driver, knows city. 256-195.

EXP. COL. chauf. wishes position private family, mech. exp. Ph. METRO. 4308.

POSITION by young man, white, as chauf. for private party. Phone HOLLY 4321.

CHAUFFEUR col., 15 yrs. exp.; good ref. ANGELUS 4196, call after 6.

Hotel, Restaurant and Club

HIGH CLASS club steward and manager will be open for position, at present employed. Best of references. BOX 8, TIMES OFFICE, Pasadena.

COOK, German, exp. 20 years Am. and European plan. Also good on pastry, wants work. Address A. BENNER, 819 W. 10th st.

WANTED—Position as bus boy or dishwasher, 6 a.m. to 3 p.m. No Sunday. Address D, box 130, TIMES OFFICE.

CHEF, cook, Chinese, hotel, restaurant or family, reliable service. L. H. 350 APABLASA ST.

CHINESE cook, as cook or waiter in boarding house. 325 E. 1st st. K. YIND.

A NO. 1 chef, hotel or cafe. Address D, box 150, TIMES OFFICE.

A-1 CHEF wants position in hotel, club or restaurant. PHONE 73015.

EXP. colored janitor wants evening work, dishwasher, porter or bus. 236-127.

Professions and Vocations

MED. doct., graduated at University of Munich (Germany,) not yet licensed in California, with long hospital and laboratory experience wants position as assistant of physician or in hospital in laboratory. Experienced in all laboratory work, also X-ray. Address D, box 131, TIMES OFFICE.

DRAFTSMAN STRUCTURAL, INDUSTRIAL, MILL BLDG. HUMB. 3416-W.

Farm and Garden

COMPETENT gardener, middle aged, Swedish with local references. $150 month. Phone 871927, Agency.

MARRIED working foreman, exper. on citrus orchard work, desires position. P. O. box 408, MONROVIA, CAL.

POSITION WANTED—As manager of fruit ranch, by experienced married man. Address A, box 121, TIMES OFFICE.

LANDSCAPE gardener, wants steady work. Good honest worker. Married. 728½ W. 70TH ST.

GARDEN SERVICES— Rake up, trimming, all kinds planting. JIMMIE ISHITONI, 432-369 after 6 p.m.

JAPANESE couple, man gardener, wife housework. 1640½ CORDOVA ST.

SCOTCH gardener, will take care of gardens by month or day. BEACON 0487.

TREES trimmed or cut down, landscape gardening. E. CORBETT, Metcalfe. 0501.

1ST CLASS Swedish gardener, housework, clean autos, Egl., can back. Ref. 793187.

CLEANING yds., building fences, grading, raking lawns, tools. HUMB. 2876-W.

LAWNS put in, old renewed. Shrubs. Reliable. Ph. MR. BURT, for est. 590504.

House Servants, Caretakers

JAPANESE young man wants position in private family as chauffeur or all around man. Can do anything. Phone 585-901. BABA.

SCHOOLBOY—Position private family by Japanese, formerly dentist in Singapore. Address D, box 158, TIMES OFFICE.

COL. man, A-1 family cook, houseman, chauf., butler, priv. family, high-class family hotel, tea room. Refs. 290541.

WANTED—Janitor work, house cleaning a specialty. W. HAYMAN, Univ. 1348.

JAPANESE boy who has exp. working in apt., wants a job half day. Ph. 881341.

YOUNG JAPANESE WANTS POSITION AS A SCHOOL BOY. TEL. 823994.

AH TOM, Chinese, small family cook. Ref. 757 N. ALAMEDA ST. 828-794.

JAPANESE—A-1 cook, refined in a best family. TEL. 832-87.

YOUNG man student. All around handy man. Good ref. GARFIELD 2391.

COLORED janitor wants position, 14 yrs. experience. HUMBOLT 3902-W.

COL. man exp. wants apt. or court work, call after 6. UNIVERSITY 1890.

JAPANESE boy as schoolboy in private family. T. S., 409 Front St., San Pedro.

2 COLORED janitors want office work. Morning and afternoon. PHONE 291782.

FILIPINO boy desires position as janitor, houseboy, schoolboy. Phone MAIN 6133.

Painting, Decorating and Carpentering

IF YOU are contemplating building or making any alterations around the home let us figure with you. Our prices are reasonable. Call W. THOMSON, Univ. 3187.

HOUSE PAINTING AND DECORATING—Lowest prices, first-class work. I work myself. HUMBOLT 7960-J.

PAINTING, paperhanging, day or contract, work guar., estimates free. BEAC. 3336.

TINTING, paper hanging, painting, clean careful work. Lowest prices. 280308.

SPECIAL prices spring painting and decorating. VER. 3976. Filer & McClure.

PAINTING, TINTING, PAPERHANGING, By roll or contract. HUMBOLT 2779-J.

PAPERING, PAINTING, TINTING. ESTIMATES GIVEN. PHONE VER. 2594.

PAPERHANGING, decorating, all branches. Go anywhere. Rates reas. UNIV. 2714.

PAPERHANGING 35c per roll, first class. Call Metropolitan 1758, UNDERWOOD.

CARPENTER—New or repair, day or contract, anything, any time. 822960.

I CAN save you money on painting and papering. A-1 work. MAIN 3127.

PAINTING, tinting, enameling, etc., good work, reasonable prices. ANGELUS 4872.

JOB carpenter, first class work at the right price. Phone VERMONT 4967.

PAPERHANGING, first-class, day or contract, satis. guar. DUNK. 8454.

PAINTING, papering and tinting, plaster patching. Call 290092.

PAPERHANGING, tinting, painting by colored painter. HUMBOLT 6329-W.

CARPENTERS, $7 DAY. FINISHING. JOBBING. PHONE 718566.

Day Work

WINDOW washing, floor polishing, kitchen washed by Amer. young white, fast, reliable, work today. CALL 825-190.

WINDOWS — Better cleaning of kitchen, woodwork, hardwood floors. Young WHITE man. Work today. HUMBOLT 6267-J.

HOUSE, windows, hardwood floors, cleaned polished. Colored. METROPOLITAN 8013.

HOUSE cleaning, window washing, waxing floors, colored. Ph. HUMBOLT 4822-J.

TRIMMING and moving trees, cleaning lots, all kinds work. 79631.

COL. want house and window cleaning by day. Exp. Ph. eves., HUMBOLT 1345-R.

EXP. cook, house cleaning daily. Reliable, good worker. HUMBOLT 5096-J.

HOUSE cleaning, exp. colored man, 50c hr. WILLIAM SMITH. Main 0790.

WINDOWS, kitchen, ceilings, woodwork, tiles, cleaned. Gen. cleaning. 295727.

HOUSECLEANING, window cleaning, floors waxed, private. PHONE 785081.

Repairing, Cleaning, All Kinds

BLDG. maintenance, janitor service, specialize theaters, hotel lobbies, cafes, stairs, front mopping, window cleaning. 1273 E. 33RD. Humbolt 4086-W.

WANTED—SITUATIONS— Female.

Miscellaneous

COLORED, experienced A-1 maids, waitresses, check girls, cooks, day work, laundresses and general housecleaning. Phone Humbolt 8179. PEOPLE'S IND. CHURCH, INC., 142½ Central Ave.

TO care for children and act as a companion evenings, by girl employed. Best of references. Address M, box 508, TIMES BRANCH.

A REFINED middle-aged lady desires pos. as companion. Cheerful disposition, good reader and secretary. References. GARF. 4165.

APT. house mgr., 12 years' experience; A-1 references. MRS. I. G. MARTEN, 107 So. Marengo, Pasadena, Cal.

FRENCH ladies and house maids with best references. Call mornings, PHONE 786-841.

MUSICIAN desires place in music store as pianist and clerk. Address A, box 227, TIMES OFFICE.

CAPABLE woman, good appearance, wishes to manage hotel or apts. References. Address D, box 40, TIMES OFFICE.

A-1 NURSE, middle-aged, wants care of walking children. Country preferred. Best references. 882-810. ROOM 66.

WANTED—By undergrad. nurse, invalid cases a specialty. GAR. 2143.

WILL care for children by hour. Call before noon or after 5:30. 474-204.

LADY as nursery governess, afternoons. Address B, box 161, TIMES OFFICE.

LADY manage apartment house, bungalow court or hotel, exp.; A-1 ref. 290947.

MANAGMENT of hotel or apt. house, by exp., rel. woman. Ref. 798412.

EXP. WHITE CHAMBERMAID DESIRES POSITION. 827385. APT.

WANT work in hotel or apartment house. 743 E. 18TH ST. 287824.

LADY of culture wants management of bungalow ct. or apt. house. 71128.

TO CARE for children in the evening. Call after 7 p.m. 261384. MISS CHEALES.

WANTED—SITUATIONS— Female

Store and Office

PRIVATE SECRETARY OR DICTAPHONE OPERATOR

Young lady desires position in Los Angeles. College and business education. Capable, experienced. References. Phone if desired. Address MISS NORDICE HIGLEY, 221 N. North ave., Baldwin, Mo.

HIGH efficiency auditing bookkeeper with four years local experience and A-1 references desires permanent position with reliable firm. Address N, box 548, TIMES BRANCH.

BY RELIABLE young lady, experienced in bkpg., cashier, ... billing and filing, good at figures, etc. and best local references. Address M, box 548, TIMES BRANCH.

BY LADY steno, 11 years exp. in ... railroad and ... Address N, box 564, TIMES BRANCH.

STENO.—Assist. bkpr., desires pos. ... local exp. ... Phone 290291 or after 5 p.m. ...

REFINED—Reliable young lady, pleasing personality, desires pos. real estate office. Address N, box 539, TIMES BRANCH.

EXP. steno. desires position. Local exp. Can furnish best local ref. Address D, box 41, TIMES OFFICE.

STENOGRAPHER, exp. bookkeeper, ... local references. ... METRO. 5491.

COMPETENT stenographer, secretary, position desired where intelligence and personality count. 431-611, evenings.

EXECUTIVE SECRETARY, ... years' experience, unusually intelligent, efficient and reliable. Phone BDWY. 3009.

EXPERIENCED stenographer and secretary desires position with individual or small concern. DREXEL 3790.

BKPR., cashier, typ., capable taking charge. Address N, box 563, TIMES BRANCH.

STENOGRAPHY student, good typist, will accept office half days for tuition. ...

BOOKKEEPER-typist wants work afternoons, moderate salary. 560-539.

CAPABLE stenographer wants position, local references, moderate salary. 299831.

EXP. stenographer wishes position in downtown office. PH. HOLLY 6695.

EXPERT literary steno. wants to do work. Corrects, revises, manuscripts. HOLLY 6131.

TYPING at home, manuscriptions, ... circulars, cards, letters. UNIV. 6916.

EXPERIENCED stenographer desires permanent position. VERMONT 3296.

LEGAL STENOGRAPHER DESIRES POSITION. LOCAL EXPERIENCE. 560-584.

CASHIER—Experienced with references, cafe preferred. PHONE 51848, apt. 8.

Nurses

PRACTICAL nurse of long experience will take elderly people or invalids in her home. Best care and references. $15 per week up. 2143 LOCUST AVE., Long Beach. 660504.

NURSE—34 yrs. old with 8 yrs. nursing experience in Chicago wishes pos. as nurse in Dr. office. MILDRED FERNIE, 1949 S. 4th St., Angeles 3082.

EASTERN undergraduate nurse, useful and with excel. refs. desires position with chronic patient or elderly invalid. Terms reasonable. Phone DREXEL 8218.

PRACT. nurse open for immediate call. Convalescent or invalid, best local references. Phone BEACON 4004.

COMPETENT, reliable infant's and child's nurses, governesses, practical nurses, references. Phone 871927, Agency.

MIDDLE-AGED practical nurse would like permanent position caring for invalid or aged person. Phone UNIVERSITY 7187.

POSITION wanted as practical nurse. METRO. 0970.

PRACTICAL nurse will care for aged or invalid person in her home. PH. ...

POSITION by practical O.B. nurse, middle-aged. Reference. BEACON 3530.

OPEN for engagement, best references. Phone for appointment, 74384.

PRACTICAL nurse take any case. References. GARFIELD 4309.

NURSE—Experienced any case. MRS. WILSON, 51915.

GOOD practical nurse wants position, care of convalescent or paralytic. Ph. 3693.

NURSE, hospital training & experience, ready for case. Local ref. 558412.

Housekeepers, Domestic, Cooks

WANTED—Position, good cook and housekeeper, like children, in or out of the city. Address D, box 152, TIMES OFFICE.

MIDDLE-AGED refined woman wishes position as housekeeper to couple employed or small family. References. Address N, box 536, TIMES BRANCH.

CALL 872-921 for cooks, generals, second girls, maids, chambermaids, waitresses, nurse maids. HUMMEL BROS. EMPLOY. AGCY., Douglas Bldg., 3rd and Spring.

BY housekeeper, reliable, neat, good plain cook, capable taking full charge, small adult family, no laundry, references. FAIR OAKS 1384.

YOUNG woman with little girl wishes position as housekeeper in small refined home. Business man with one school age preferred. 560-799.

WANTED—By an elderly lady in elderly couple's home, position as housekeeper. Good cook, clean and neat. Call at 5049 HUMBOLT ST. OR 29th ave.

MIDDLE-AGED lady wants position in family without children. Can give A-1 reference. Call or PHONE 790440.

RELIABLE German girl wishes second work with sewing or child's nurse. References. $75 per month. DUNKIRK 7354.

EXPERT Scandinavian cook (salaried) for city, references, high class position. Ph. 871927, Agency.

REFINED woman 40, want to manage or keep house in widower's home. Ref. etc. Address N, box 534, TIMES BRANCH.

COLORED girl, mother's helper and care for children, no cooking, 9 to 4. ANGELUS 5096.

EXP. Japanese woman wants general housework or cooking, hour or day. 1049 W. HARVARD. Ph. 820949 or 72311.

NEAT ref. colored wants chamber maid work, no Sundays, $10 wk., car fare. 298-927.

WANTED—By colored girl, nursing or home cleaning. Stay on place. HUMBOLT 5049-...

COMPETENT cooks, second maids, nurses, butlers, chauffeurs, gardeners, etc. Phone 871927, SWEDISH AGENCY.

EXP. housekeeper and cook, middle-aged Protestant, excellent ref. Adults. Address N, box 570, TIMES BRANCH.

NEAT colored girl wants morning work or cook evening dinner. Call ... from 8 a.m. to 5 p.m.

YOUNG woman wants light housework for small plain family, bungalow, good cook. No laundry, $12.50 wk. 827947.

COLORED woman, cook, 2nd work or practical nursing. Prof. refs. HUMB. 5960-W.

POSITION wanted as housekeeper by widower or gentleman's home. Ref. ... DREXEL 9462.

COMPETENT woman wishes position as housekeeper in apt. house or motherless home. Call BOYLE 8146.

MIDDLE-AGED lady as housekeeper for elderly gent or lady, good home pref. to big wages. MRS. ..., 1311 W. 64th st.

LAUNDRESS (A 1) COLORED, WISHES BUNDLE WASHING TO BRING HOME. CAREFUL WORK. HUMBOLT 5551.

REFINED young German lady speaks English, wishes position to do housework. Apply 272 E. 51ST. Phone Hum. ...

EXP. col. girl wants ½ days wk. mow. Ref. Hum. 4830-W.

TWO friends used to work together wish position in small family. 800627.

EXP. colored girl wishes maid work in hotel. 293-...

COLORED girl wants to assist with housework of maid. HUMBOLT 3057-J.

EXP. lady desires pos. as housekeeper, no laundry or children. DREXEL 3880.

FIRST-CLASS cook, housekeeper, Swedish. Address D, box 96, TIMES OFFICE.

EXPERIENCED colored woman wants work by day. Phone HUMBOLT 6717-W.

GIRL 18 wants housework. BETTY KANE, 660 E. 40th st.

EXPERIENCED woman wants pos. nursing or general work. HUMBOLT 6102-J.

EXP. girl wishes ½ day work mornings or afternoons. 298909.

RELIABLE colored girl, ½ day, mornings, apt. house preferred. HUMB. 2648-J.

NEAT exp. colored maid, can cook, serve and sew. HUMBOLT 3455-W.

EXP. white woman wants cleaning and ironing. Phone DREXEL 3131.

EXP. lady of 50 wants housework and cooking, no laundry. DREXEL 3990.

COLORED maid wishes light housework. Cooking afternoons. HUM. 7846-J.

EXPERIENCED cook wants position straight cooking, private family. Ref. 827-985.

SIT. by elderly housekeeper. One of family. Adults. Ross. MRS. FISHER. 556531.

COMPETENT woman wants place at housework, good cook. 865-992.

BY exper. col. cook, Amer. and French. No objection other work. HUM. 0619-J.

EXP. col. maid wants work, hotel, apt. house. Phone HUMBOLT 6948-J.

MIDDLE aged woman wants light housework in home where no children. 1920 Colton.

COLORED girl wants whole or half day work by week. HUMB. 7118-W.

Dressmakers, Seamstresses

FRENCH dressmaker and tailoring, good fitter, remod., altered, home or out. Ph. METRO 1437 after 7.

A-1 sewer, man's shirts and kiddies' clothes a specialty. PHONE 280-973.

DRESSMAKER, alteration, gowns and dresses, latest models. 472847.

FASHIONABLE gowns made in your home. A-1 fit and style. $4 day. CAP. 1176.

DRESSMAKING done reasonably; children's clothes specialty. 288 W. 43RD PLACE.

EXPERT dressmaker, designer, by day or my home. 1653 W. 29TH ST. Beac. 1283.

LADIES' and children's dresses, remodeling, sewing of all kinds. 72197.

PLAIN sewing, ladies', chil., man's shirts, altera'ts. 445 Stanford ave., Bea. 37, ...

WANTED—SITUATIONS— Female

Dressmakers, Seamstresses

ARTISTIC draper, designer, fitter gowns, tailored frocks, sport jackets, etc., stout figures skillfully handled, special designs, good lines, expert alterations, home or out. Refs. BEACON 4082.

SEWING and mending by the day, also alterations by colored seamstress. [illegible]

Day Work and Laundresses

YOUNG woman wishes half days housework or care of children in W. Adams district. No Sundays, $10 a week and car fare. MRS. J. COLEMAN, 1656 W. 25th st.

COLORED woman wants bundles to take home, silk and lingerie. Ph. ANGELUS 1154.

LAUNDRESSES and housecleaners, competent, reliable white women and men. Phone 571927. SWEDISH AGENCY.

EXP. white woman, laundry and cleaning. Phone evenings. 529648.

HOUSE cleaning, ironing, sewing, altering, repairing. HUMBOLT 8460-J.

EXP. col. lady wants day work and bundles to take home. 295-123.

WHITE woman will do your spring cleaning, washing, ironing. ANGELUS 4169.

WASHING to take home by good experienced Japanese woman. HUM. 2909-W.

EXP. colored laundress, housecleaning, day work, cooking or serving. DREXEL 5702.

FIRST-CLASS laundress wants work by hr. 50c, car fare. HUMBOLT 1186-J.

LAUNDRESS, 1st class house cleaning, any kind housework by day. 289-973.

ST reliable colored woman, work by day or week, no Sundays. 297-715.

2 WOMEN, 1 wants days work and light cooking. 591042.

EXP. colored woman wants regular laundry work or cleaning. DREXEL 7884.

WANTED—By an exp. colored girl, department work or half days. HUMB. 0489-J.

MIDDLE-AGED woman wants day work. Ph. ANGELUS 2687.

NEAT, col. girl wants day's work or hotel maid. BEACON 6515.

COLORED woman wants day or apt. house work. HUMBOLT 7707-J.

WANTED—Work by day, laundry or housework. BOWY. 6273. 1121 E. 11th.

WANTED—SITUATIONS— Male and Female

COUPLE, woman expert Hungarian cook, man houseman & butler, also understands gardening & care of chickens. References. LESTER GREEN, 2512 TEMPLE.

ENGLISH couple with 9 yr. old boy, competent cook, gardener and chauffeur, want position in motherless home or for elderly couple. MRS. CLARK. Drexel 7884.

MAN and wife, manage new A-1 apartment house, strictly Canadian. Wat. experience (Winnipeg preferred.) Tourists facilities. Shepardo Real Estate, rm. 7, 247 S. Bdwy.

COLORED couple from the east. Man all around chef, wife maid, wants position in good family. W. T. LOYNE. 1269 West 36th Place.

EXP. Scandinavian couple for private family, A-1 cook or maid, chauffeur-gardener, best ref. 1016 S. ARDMORE. Drexel 9410.

MAN and wife, competent, reliable help on our waiting list. Phone 571927. SWEDISH AGENCY.

MARRIED couple, trained nurses, wish position as manager or supervisor in small sanitarium. PHONE 581840.

ACTIVE elderly couple want gardening or general housework, refs. city or sub. [illegible]

REL. competent colored couple, chauffeur and cook or maid. local refs. HUMBOLT 6843-W.

BUTLER, houseman and cook, competent reliable Swedish couple, wishes position. Ph. 571927. Agency.

COOKING and general housework by Japanese couple. PHONE 826305.

EXP. col. man and wife, exp. chauff. and maid and cook. Refs. Ph. HUM. 6861-W.

COUPLE would care owner's home, small rent, close in, ref. MRS. DULIAN, 521-623.

WANTED— To Rent

Rooms

WANTED—Small apt. or room in small private family, homelike, near county hosp. by nurse, permanent, state full particulars. Address D, box 126, TIMES OFFICE.

REFINED woman requires 2 or 3 rooms, unfurn. rear house or bung. apt. entrance. 1435 RIDGE WAY, L. A.

Rooms and Board

YOUNG couple, employed, would like board and room in private home, also to take care of 3-year old boy during day time. State terms. Address D, box 154, TIMES OFFICE.

ROOM and board in private family in vicinity of Beachwood Drive. State terms. 1100 MISSION RD. s. J. Washburn.

2 BROTHERS, permanent, in private family, no other boarders or roomers. Address A, box 183, TIMES OFFICE.

WANTED—Room and board in home for elderly lady. 597064.

Houses

WE HAVE THE DEMAND—List your furnished and unfurnished houses, flats and apartments with us for quick results. MRS. KAMPATT. BURTON & CO. Western ave. at 10th st. 768021.

WANTED—HOUSES, BUNGALOWS, FLATS. $100 TO $1500 PER MONTH. MRS. NORRIS, MGR. RENTAL DEPT. LAACK & WILLIAMS. 200 NEW PANTAGES BLDG. 878041.

BY refined Japanese couple, 3 or 4 rooms Spanish bungalow, in or around Los Angeles. Foothill district preferred. Reasonable rent. HUM. 6905-W, eve.

APT 1, 2 adults or quiet sunny double with Protestants. Pico or 10th st. car with gar. Rent about $40. Address N, box 584, TIMES BRANCH.

WANTED—Separate unfurnished 5-room bungalow, Wilshire or Hollywood. $100. 2 adults. Lease. 76-011.

COUPLE wants small furnished house and garage, by March 1. $50. Permanent. Address D, box 112, TIMES OFFICE.

COMPLETELY furnished house near car line, 4 bedrms. Adults only. No lease. Address M, box 397, TIMES BRANCH.

Stores, Offices, Business Priv.

BUILDING near or on outskirts of L. A., about 60x90 ft., also buy 2 wooden tanks of 1000 to 2000 gallons capacity. Address D, box 40, TIMES OFFICE.

ARCHITECT wants furnished private office, use of reception room, telephone, stenog., in first-class bldg. Tel. 521-781.

TO LET—ROOMS— Furnished

West and Northwest

EXCEPTIONALLY well furnished front rm. and garage, continual hot water, furnace heat. Convenient to 2 cars and buses to ladies employed or gentlemen. 596-795.

SUNNY, attractive single and double rooms with private sitting room in lovely Hollywood bungalow, con. bath, phone and all the comforts of a real home, business man, references. 436-487.

LARGE, attractive room in private home for one or two gentlemen, garage, private entrance. 580-962.

A LARGE front room with 2 windows, newly painted and papered, $12, light and gas included. 131 W. 17TH ST.

PLEASANT room, all new furnishings, in residence near Pico and Western. References required. 768001.

RM. adj. shower bath, new home and furniture; no other roomer, garage, gentleman. 4666 DE LONGPRE nr. Vmt.

1647 S. HARVARD, large sunny rm., suit. for 2; furnace heat, ½ blk. from Adams car. Ph. 562030.

A BEAUTIFUL furn. sleeping porch, use of dining rm. and kitchenette, $20 month. Phone 51236. 1869 W. 12TH.

MOST desirable light airy rm., close in bath, twin beds. 227 N. NEW HAMPSHIRE. Drexel 0859 after 4.

FURN. room for business girl, 2 car lines, Western and Santa Monica. Call evenings. 434-784.

PLEASANT furnished room, garage, reference. 2737 DALTON AVE. West Adams car.

WILSHIRE dist., large sunny south rm., suitable for 2 or 3, attractive C. S. home. DREXEL 3289.

LGE. sunny att. rm. adj. bath, priv. family for gentleman. Nr. Holly. & Cahuenga. 434610.

$10 FOR two. 227 W. 23RD ST. Large front room, hot and cold water.

PLEASANT outside rm. of bath, screened porch, close in, $25 mo. BEACON 0721.

SINGLE hot and cold water, also room, twin beds. 568256. 900 S. SERRANO.

845 S. BURLINGTON—Large, cheerful rm., convenient, reasonable, garage.

HOLLYWOOD, pleasant outside sleep. rm. $15. 5107 Harold Way, nr. Normandie.

SINGLE ROOM IN PRIVATE HOME. PH. HOLLYWOOD 6177.

FURNISHED room. Gentleman preferred. Priv. entrance. 1916 S. BRONSON. 762737.

ROOM in private home for gentleman. $15 a month. 1042 3rd ave. 769-155.

LARGE rm., ½ blk. Western ave. car. Gentleman. 248 S. HOBART. 569107.

SUNNY front rm., 1 or 2 gentlemen, gar. No other roomers. 1512 CRENSHAW.

SUNNY sleeping room, garage. 1612½ NO. NORMANDIE. 594262.

NICELY furn. rms., $4.25; sleeping porch, $3.50; tent, $2. Gents. 1343 ORANGE.

HOLLYWOOD. Sunny furnished room. 1300 LAS PALMAS. Holly 0617.

BEAUT. sunny south room, $30. Gentlemen. 206 SO. HARVARD. 569083.

BACHELOR quarters, tiled, priv. home, every comfort and conv. Dunk. 8118. Ref.

FURNISHED bedroom. 720 SO. BURLINGTON. Phone 51246.

SINGLE room, private family, ½ blk. from car. $20 mo. HOLLY. 2472.

ANNOUNCEMENT

The following subdivisions of Rental Columns will enable TIMES' readers to more quickly locate the places they want to rent:

West and Northwest

Includes all west of Main street and all sections north of Jefferson street—West Adams, Pico Heights, Westlake, Wilshire, Hollywood, etc.

South and Southwest

Includes all south of Jefferson street and west of Main street—Vermont Square, Manual Arts, Angeles Mesa, Goodyear district, etc.

East and Southeast

Includes all east of Main street and south of Mission Road—Boyle Heights.

North and Northeast

All north of Mission Road and east of Glendale Boulevard—Elysian Park, Highland Park, Lincoln Heights, Garvanza, Glassell Park, Huntington Drive.

TO LET—ROOMS— Furnished

West and Northwest

BRAND-new furnished rooms, bath, continuous hot water, furnace, telephone, garage, $7 wk. each, twin or double beds, private entrance. 167 S. NORMANDIE. 566861.

EAST front sunny bedroom for 1 man, $20; 2 men, $30. Electric heat, ½ blk. bus line, 2 blks. street car. 739 CRENSHAW BLVD. J. E. BURTON. Phone 70797.

REFINED gentleman, Mason pref. Can obtain beautifully furnished corner rm. adj. tile bath in real home. Use of living room. Exclusive neigh. Garage. Ph. eve. 721-06.

1248 S. MARIPOSA ST. FRONT ROOM, PRIVATE ENTRANCE, SUITABLE FOR LADY OR GENTLEMAN, $20. CALL AFTER 6 P.M.

HOLLY.—6025 Carlos, rm. housekeeping privileges in private home for lady, everything supplied. Gas, hot water, laundry paid. Rent. HOLLY 1138.

LARGE attractive S.W. cor. room, priv. home, adults; use of lge. living-rm., cont. hot water, C.S. pref. but not obligatory. Robert blvd. near 6th. 56688.

SUNNY room, $25. Young man or business woman preferred. No other roomers. Breakfast if desired. Near 2 car lines. 1817 S. WILTON PLACE. 767-107.

FINE for business, exceptionally nice, airy room, private family, single or double, ½ block W. 11th car, 15 minutes bus service, garage. 1034 SO. WESTERN.

FOR RENT—Nicely furnished bedroom, best part of Hollywood on car line, for single man, $27.50 monthly, ref. exchanged. 5066 FRANKLIN AVE. 471260.

$4, $5, $6—FIGUEROA, S. 1145. Look! Gents' lge. att. rm., running water, sc. 1 or 2 (auto pk.) (Also female wanted.)

941 S. VERMONT, beautiful newly furnished front room with home privileges; piano player, phone, etc. $40 per month. DUNKIRK 0081.

BEAUTIFUL furnished large lower front room with piano. Use of phone and garage. $8.50 per week. 2250 THOMPSON ST. Beacon 6872. "U" car west.

$15 WEEK, heart Wilshire district. 561 S. Oxford, young man share 2-room suite, lovely home, excellent meals, on 2 car lines, parlor, music, phone, parking.

$35-$40—HARVARD BLVD., 630 S.—Beaut. home; music, dancing, tennis, 2 chicken dinners, baked ham, filet mignon, fruit, cream; young people. DUNKIRK 0736.

DESIRABLE rm. in priv. home; gentlemen. 2 blks. from Western ave. bus. center. 175 S. HOBART.

NICE large sunny frt. rm. for 2 people; twin beds; men preferred. Gar. 1045 S. ST. ANDREWS PL.

2000 W. 8TH ST.—Blk. from Westlake Pk. Hskpg. rm., $6 wk. Sleeping rm., $7 wk. Use piano. PH. 53880.

LARGE room, newly furnished in ivory, for 1 or 2 women. $30. Vacant Mar. 13. 622 SO. BURLINGTON. 52449.

2720 BUDLONG AVE. Well furnished room, bath, phone, parking space, $5 per week. W. Adams car.

FURN. rm. for 2, twin beds, fine bath, cont. hot water, excellent meals. 634 WILSHIRE PALCE. Take 5 car.

BEAUTIFUL newly furn. rooms, twin or double beds, $8 to $12 a week. 1 blk. Westlake Park. 728 S. CORONADO.

LOVELY ROOM, BATH ADJ., PRIVATE HOME. VERY DESIRABLE LOCATION. 1042 S. CRENSHAW BLVD. 568808.

BEAUTIFUL large clean rm., 15 min. to business center, good dist. Suitable for 1 or 2. Bus. DREX. 5458.

RM. in Hollywood, private home, business man pref. 1638 N. KINGSLEY DR. Holly 5686.

ROOM for lady employed with housekeeping privileges, very reasonable. Gardner Junction. West Hollywood. 474145.

$5 per week, newly furnished sleeping rooms. Also apartment. Two blocks Westlake Park. 601 S. CORONADO.

NICELY furn. new bedroom, suitable for business girl or couple. Reasonable. Ph. 54622.

ROOM for gentleman. ½ block from Sanborn Junction, very reasonable. Ph. 59308. 1151 SANBORN AVE.

NICELY furn. room, contin. hot water, furn. heat. Priv. home, gentleman. 1502 MORGAN PLACE. Holly 3192.

NICELY furn. rm., sun parlor & fireplace, adj. bath, priv. home. 229 S. HARVARD.

FURNISHED room, garage. Phone, home privilege. 1090 W. 31ST ST.

WELL furn. rm. in private home, all conveniences. No other roomers. 534008.

LARGE front rm. for 2, nicely furn. close in. 1850 W. 11TH. Drexel 5769.

NICE large rm. for 2, with kitchen privileges. 918 S. KINGSLEY DR.

BEDRM. for 1 or 2 gentlemen. 1729 S. VERMONT. Beacon 2669.

SUNNY rm. adj. bath, private home, near car. Refs. 52244.

BEAUT. ivory front room private family. 2726 HALLDALE. 568198. W. Adams car.

HOLLY. single room for gentleman. 1517 N. WILTON. Ph. Holly 5281.

WELL furnished room, running water. Private home. 916 S. WESTLAKE AVE.

NICELY furn. large rm. twin beds, suit. 2 business men. 945 S. BONNIE BRAE.

WESTLAKE, large sunny front room. Adjoining bath. Permanent gentleman. 51436.

1739 W. 23RD ST.—Large sunny rm., bath, 1 or 2 young men. Reasonable.

$2.50—Twin beds, large pleasant rm. Pk. Gar. 1432 W. 19TH. W car to Hoover.

WILSHIRE dist., lovely front rm. in private home, gentleman preferred. 568247.

RM. for young man, private home, $25. 432611.

IDEAL rm. 4 large windows, bath & shower. 1240 CRENSHAW BLVD. 72632.

2071 5TH AVE. Attractive rm. priv. res. for young lady. $25 mo. Ph. 594-234.

HOTEL van Winkle, 4th and Olive. Modern. rms. $7 and up. 849 S. OLIVE.

RM. twin beds. Pico car. Refs. Close in. 1187 IROLA. Drexel 1874.

NR. Westlake—Large S.W. corner rm. steam heat, priv. bath. $10 BEACON. 62024.

South and Southwest

5TH ST. & MAIN. Bdwy. 5396. HOTEL HUNTINGTON. Reduced weekly rate. 200 pleasant rooms. Exceptional location. No carfare.

EMPLOYED couple to share new bungalow in family of 2, everything furnished, between 2 car lines, $40. 5134 6TH AVE. University 4715.

LADY wishes to share her pretty 5-room Spanish bungalow with congenial lady or couple. 2945 10TH AVE., nr. Jefferson car.

LIGHT, airy room in private family, adjoining bath, $20 mo. Call after 5 p.m. 619 W. 52ND PL. 295-083.

$25 MO., new and homelike. 442 W. 57th, bet. Moneta and Fig. Breakfast if desired; adj. bath. Ph. 72241.

FURN. rm., priv. home, suit. for gentleman, bkfst. and garage if desired. VERMONT 1144.

SLEEPING and living-room, bath, ph., separate entrance. $20 for two. $30 for one. 3947 S. FLOWER ST.

LARGE newly furn. private home. Grand ave. car. Gent pref. 637 W. 46TH ST.

BEAUTIFUL room adjoining bath, suitable 2 or 3 gents pref. 620 W. JEFFERSON.

FURNISHED room for rent, kitchen privileges. $5 wk. Adults. 355 W. 43RD ST.

NICE room in private family, suitable for 2 adults. 2073 W. 30TH ST.

FURN. rm., suitable for 2 gentlemen. Priv. bath & gar. 126 W. 54TH ST. 290364.

East and Southeast

SLEEPING, also housekeeping room, phone, garage. 505 E. 63RD ST. "5" car.

Hotels

ROOMS—ROOMS—ROOMS STILLWELL HOTEL 838 SOUTH GRAND AVE. TEN-STORY, FIREPROOF. JUST THE PLACE FOR AUTO PARTIES RATES REASONABLE. 871-151.

ATLAS HOTEL. 126 South Fremont, 871—694. 1 blk. from 2nd st. tunnel. Brand new, all outside rooms, $1.50 per day with bath. $11 per week and up. Without bath, $8 per week and up.

ROOMS—ROOMS—ROOMS STILLWELL HOTEL 838 SOUTH GRAND AVE. TEN-STORY, FIREPROOF JUST THE PLACE FOR AUTO PARTIES RATES REASONABLE. 871-151.

WESTGATE HOTEL. 445 S. WESTERN AVE. Ph. 567-833. Just opened. Beautifully furnished, special weekly and monthly rates. Located in heart of Wilshire district near B & 9 street cars. Western ave. bus.

$9 PER WEEK, UP. 878-080. DEL MAR HOTEL. Everything new, elegant lobby twin beds if desired. Free parking place. 1029 W. 3RD ST., 2 blks. west of Figueroa.

VILLAGE INN HOTEL. Quiet, comfortable, reasonable, new and modern; every room tub or shower. Indorsed by Auto Club of So. Cal. HOLLY 4785. 5724 Sunset Blvd.

COME to beautiful LA JOLLA HOTEL, just opened, strictly 1924 modern. Fine cor. 2 blocks S.P. station. Rates $7 up. Day $1.50 up. Main 2569. 722 E. 6TH ST.

TO LET—ROOMS— Furnished

Hotels

ARE YOU LOOKING— for a quiet refined hotel, away from the noise of traffic, yet within easy walking distance of downtown? Then the new MARGANN HOTEL will just suit you. RATES FROM $10 WEEKLY. 755 Hartford st.

ANNOUNCING THE OPENING OF THE MARK TWAIN HOTEL. Located in the heart of Hollywood, all outside rooms, with bath, beautifully furnished, steam heated. A "MATHESON" operated hotel means the best of everything at a sensible price. R. J. MATHESON, Owner-Mgr. 404-527 Wilcox Ave. at Hollywood Blvd.

HARTFORD ST., 755—Just opened. 874701. MARGANN HOTEL. 4 blks. west of Figueroa at Seventh st., new 5-story building. 100 rooms. Single and en suite; bath optional; elegantly furnished; real steam heat; $2 per day up. Special weekly rates to permanent guests.

HOTEL SENATOR. 1048 W. 6th st. D car, walking dist. Just opened, beautifully furnished throughout, lobby, tub and shower baths, box springs and mattresses, continuous hot water; 24-hour hotel service. Special low rates to permanent guests.

FIGUEROA ST. AT 350 — FIREPROOF APT. NEW IMPERIAL HOTEL. 2-rm. kitchenette apt. ....$45-$50 mo. 1-rm. kitchenette apts. ....$11.50 per wk. Rooms, private bath ....$11 per wk. Single rooms ....$7.50 per wk. Modern. PHONE 872-655.

COLONIAL HOTEL. NEW. 1 BLOCK FROM WESTLAKE PARK. ALL ROOMS BATH OR SHOWER. 514 S. WESTLAKE. PH. DREXEL 4862.

HOTEL OVIATT. CORNER PICO AND FLOWER. All modern, sunny front rooms, homelike atmosphere. Rooms, $8 per week; with private bath, $10.50 per week up. Reduced rates to parties of 2 or more.

JEAN HOTEL. 840 S. FLOWER. PH. 878-051. Comfortable outside rooms, walking distance; wkly. rates; garage in connection.

COMMODORE HOTEL, 7TH AND LUCAS. 250 outside rooms with bath. Good beds, special rates to permanents. All day parking privileges.

LA SALLE HOTEL. CORNER 2ND AND FIGUEROA ST. New bldg., new furniture, beautiful lobby. Rates $8 per week and up.

MOUNTAIN VIEW INN 5866 Hollywood Blvd. Holly 7975. NOW EUROPEAN. $2 per day up. Special weekly rates.

N-O-R-B-Y H-O-T-E-L 3d & Fig. $1.50 up. Weekly rates.

WASHINGTON HOTEL 307 S. FIGUEROA ST. A nice new hotel. Rates low. $8 per week and up.

HOTEL PRESIDENT. 907 W. 2nd st. at Figueroa. A new brick building, elegant lobby, elevator service, everything new. Rates $8.50 week & up.

LAMM HOTEL 715 W. 6th st. In the heart of the downtown district. Popular prices.

HOTEL DICKINSON, $1.50 day, incl. Westlake dist., close in. 743 Beacon. Drexel 0054.

HOTEL RITZ, 8TH AND FLOWER. 270 rooms and baths, popular prices. Special rates to permanents. Fireproof.

TO LET—ROOMS— Unfurnished

WILSHIRE dist. $37.50, pleasant 2 rooms for housekeeping. 666 S. SERRANO AVE. L car to Oxford.

LARGE, airy room. Walking distance. 1314 W. 6TH ST.

TO LET—ROOMS— And Board

TERRACE GARDENS. Service, beauty, elegance and satisfaction combined with all the comforts of home. Large room for two with ample and appetizing food. $110. Share with another, $45 to $65. We will make you happy. St. Patrick's Ball, Saturday, Mar. 15th. 1019 BEACON ST. 53297.

CANTERBURY INN. Furnishes all that may be required by particular people in homey atmosphere, good food, gar., lge. singles. Doubles with priv. baths. 945 S. WESTLAKE AVE. 51059.

MIRAMAR TERRACE. Sunny room for 1. Running water, pool table, dancing. Excellent meals. A real home for business people. 2000 MIRAMAR, near 2nd and Beaudry Bros. Dunkirk 4607.

BEAUTIFULLY furn. large front rm., twin beds, best of meals, home priv. Music. $12 wk. Also smaller rm. $10 wk. Parking space. "U" or 16th and Hill car. 72210. 1718 S. OXFORD AVE.

RED Rose Manor, just opened for few select paying guests, every comfort and conv. of a first-class hotel. Table service unexcelled. 677 S. NEW HAMPSHIRE, nr. Wilshire Blvd. Phone Drexel 5083.

COMFORTS OF A REAL HOME— Large beautifully furn. rm. for 2 connecting baths, cont. hot water, separate closets, twin beds, best food, reas. 690 S. WESTMORELAND. Dunk. 5500.

ROOM AND BOARD. $10 TO $12 PER WEEK. SPECIAL RATES TO 3 IN ROOM. FREE PARKING SPACE. 1319 SOUTH GRAND.

NURSES' priv. home, eld. person conval. given every kindness, consideration, nourishing foods, pleasure, radio, reas., best ref. 2010 ORCHARD AVE. Bea. 1210.

THE SERRANO INN, excellent meals. Beautiful Wilshire home. 629 S. SERRANO AVE. Famous Serrano $1 dinners. Phone 569422.

ALEXANDRIA, 632 S., opposite Ambassador. CHATEAU LA ROSE; single and double rms.; excellent meals and hotel service. 580-061.

WILSHIRE district, business woman with lovely home wants 4 employed people who appreciate unusual place. This is a real home, not a boarding house. 710882.

679 S. RAMPART. The Rampart Villa. Phone Drexel 9066. Large beautiful frt. rm., twin beds, private lav., dress. rm., large closets, 2 meals. Also single room.

BOARD and room or board without room, easy walking distance, Spanish cooking if desired. Rates very reasonable. 143 W. 10TH ST.

LOVELY furnished room for 2 gentlemen or couple connecting bath, breakfast and dinner served. Wilshire district. 500 S. MARIPOSA. 566082.

$7 WK., excellent home-cooked meals, family style, nice, airy rm., connecting bath, garage. Bea. 0590. 1025 W. Washington.

LARGE front rm., suit. several people, twin beds, gas grate, connec. bath, ph. 1217 S. ALVARADO. Beacon 0711.

RM. and board for 3 gents or bus. couple. Priv. bath. Westlake dist. 1115 S. ALVARADO.

WANT 2 people to occupy large rm., 2nd floor, opens on separate porch; light, airy, mirrored door. $45. PH. 71983.

YOUNG man to share 2-room suite, private bath, lovely home, excellent meals. 3 blocks Westlake Park. 558-715.

YOUNG man or lady, excellent meals, music, dancing, cards, congenial group of young people. $36 mo. Phone DUNKIRK 7777.

ARAPAHOE, 1000. Large airy rooms, twin beds, shower, in a newly opened house, lge. grounds & porches. 11th car. Dun. 8133.

SLK. west of Westlake Pk. Young girl desires rm. mate, twin beds, exc. meals, young people, reas. 610 S. CARONDELET.

YOUNG people, find congenial company and refined home at 1033 W. 28TH ST. Vacancies for 3. Phone BEA. 8129.

1016 S. WESTLAKE, attractive front rm., twin beds, excellent meals, $50. Also young man wants rm. mate. 51022.

EXCEPTIONALLY fine large sunny room, twin beds, excellent board. $50 per month. AUREOLA, 2020 S. Figueroa.

927 BEACON. Westlake dist., beautiful large rooms, connecting bath; excellent meals; reasonable. 52297.

1 OR 2 young men in home, large room, $10 week. 761097.

LARGE front room suitable for 2 people, good board. 800 SO. ALVARADO. 52182.

LARGE front room for 2 girls, $45 month each. 2012 S. HILL, Hum. 4386-W.

HOME care, sanitary, elderly or invalid. 2352 E. 4T HST. Angelus 2652.

2 LARGE light rms. nr. car, 3 or 4 young men or employed couple. VER. 5581.

2000 W. 12TH ST., nice rm., lovely meals, $10 wk. Good loc. BEACON 2175.

EXCLUSIVE Wilshire home, room & board for business people. PHONE 568742.

PRIVATE home, nice front room, home cooking, reas. 1042 GRATTAN ST. 11th car.

WESTLAKE district, nice room, lovely meals, home privileges. Phone 51180.

3 OR 4 YOUNG ladies, single beds, use living-rm., piano. 1208 ELDEN AVE.

ATTRACTIVE room with board, reasonable. 634 W. 27TH ST.

HOME SWEET HOME CLUB FOR WORKING GIRLS. $7 wk. 610 S. OXFORD. 569044.

Rooms and Board for Children

1722 W. 39TH PL., would be pleased to communicate with parents wishing ideal home & care for infant. UNIV. 1044.

WILL take children or infants to board, room for mothers if desired, good home and mother's care. 314 SO. HANCOCK.

IDEAL priv. home nr. school, loving care, 2 small boys. Pref C.S. 73782.

THOMPSON sch., 1431 So. Ver. Grade kindergarten. Daily care. BEAC. 7685.

ROOM and board for children, good home, excellent care and training. Call 508712.

WANTED—3 children. Fine home. Mother's care. 5807 SO. ST. ANDREWS PL.

TO LET—HOUSEKEEPING Rooms

RIGHT downtown, homelike hskpg. apt., large bedrm., large kitchen, hot, cold water, range, sleeping porch, gas, elect. Everything fur. $50 mo. 1256 S. FLOWER.

606 S. RAMPART, mod. large 2-rm. apt., $9 wkly. Also rm., $5-$7-$8 wkly. W. 6th car near Westlake.

LARGE front room with kitchenette, nicely furn., pleasant home, $40. Lights, water and gas incl. 2063 W. WASHINGTON.

GOOD size bedroom, can be used for housekeeping, $12. Light and gas included. 131 W. 17TH ST.

SUNNY rooms and kitchen, use of piano, $25 per month. 750 N. HILL. Ph. 894545.

ROOM for light housekeeping. 1169 W. 27TH ST. U car.

FURN. room and kitchenette, $35 mo. 763822.

2 ROOMS in cottage for housekeeping. Gentlemen pref. 169 W. 18TH ST.

NEWLY furnished with cooking privileges. West Adams dist. 1157 W. 27TH.

3 FURNISHED housekeeping rooms, gas, light, water, garage, $45 mo. 708050.

LADY will share clean, attractive bungalow with ladies, $40. DREX. 6438.

NEWLY furn. sleep. rm. with or without hspg. ¼ bl. W. Adams car. 2642 Rimpau.

DOWNTOWN h.k. rms., $10 wk. Everything furn. 1334 S. GRAND, nr. Pico.

1223 W. 20TH ST. 2 rooms, gas, lights, phone, linen, $35 mo. Adults.

HOUSEKEEPING rooms for rent. Reasonable. 126 W. 14TH ST.

TO LET—APARTMENTS— Furnished

$65 FREE—FREE $65. Bring this ad and get $65. Newly built and beautifully furnished single apt., breakfast nooks, dressing-rooms, private phones, janitor service, carpeted throughout, tile, beautifully furnished. Lobby, radio, equipped for concerts. Hurry and don't fail to bring this ad it means $65 to you. Only a few singles left. 207 S. BERENDO. 6 car to Berendo.

$60—OPENING FORUM APTS. 1226 S. NORTON, ½ blk. from Pico car. Would you appreciate an elegantly furn. single apt., exceptionally large living room, kitchen, dressing room and tile bath. PHONE 769-174.

A MOST MAGNIFICENT VIEW OF THE PACIFIC. VIRGINIA ARMS APARTMENTS. MODERN. Phone 21643. Ocean ave. at Utah. MAUDE L. WALTON, SANTA MONICA, CALIF.

THE COURTLAND JUST OPENED. 416 S. Westlake. Apts. $75 up. Dbls. $100 up. Elevator. Radio concerts. Beautiful lobby. Breakfast nooks, up-to-date, quiet surroundings. Blk. from Westlake Park. DUNKIRK 1314.

$150. 4 ROOMS EACH. JUST OPENED. $160.

WHOMESLEY APTS. W. 4th & Vermont. Dunkirk 0811. Handsomely furnished. Twin beds, all outside rooms, private garages.

NEW GIRARD APTS. 1515 Orange. 541-35. Beautifully furnished apartment in choice location. Conveniently arranged with dressing room and breakfast nook, private phones. ALL THE COMFORTS OF HOME.

CINDERELLA APARTMENTS. 1217 Shatto st., south of 6th at Lucas. Just opened, luxuriously furnished modern throughout. Large kitchen and dressing rooms. Get first choice. Rates $80 and up. PHONE 554-525.

NEW TREMONT APARTMENTS. 641 S. Berendo—Wilshire Blvd. Best apartments and location in Los Angeles. A few vacancies.

YORKSHIRE ARMS. Elegantly furnished 3-room apts., all separate outside entrances. Every modern convenience. We move you free. Exclusive location. 7564 DE LONGPRE. Phone Holly 8191.

MODERN & completely furnish 4-rm. apt. 1 bedrm. Also disappearing dble. bed in living rm. Near Hollywood & Santa Monica Blvd. close 2 car lines and high school. $80 mo. everything included. Holly. 0685 or call 1247 GRANGE DR.

BROWNING HALL APTS. 434 S. RAMPART BLVD. New & beautiful furnished singles. Rates reasonable. Near parks and 4 car lines. Ph. Dunkirk 5148.

VINE LEA APARTMENTS. 1822 N. Vine. North of Hollywood Blvd. Beautifully situated, quiet location, very exclusive, $80 up, including gas, light, heat, tel., laundry and maid service. PHONE 430-411.

WELL furnished, modern 3-rm. apt. Private bath with shower, desirable location with excellent view. Phone, lights, gas and water. $55 per mo. Ph. Gar. 3762. 6150 YORK BLVD.

HILDE APTS. 167 N. FREMONT. Beaut. large singles, priv. baths, walk. dist., $10, $11, $12 wk. Reas. mo. rates.

1420 ALVARADO TERRACE. BEAC. 0009. NEW MEDLEY APTS. Beautiful doubles with real bedrooms. Pico or 16th car. Garage.

416 SO. UNION AVE. CORDOVA APTS. Artistically furnished singles, 2 blocks from park. "D" car. $55 up.

CAPPELLING ARMS. Just completed, walking distance, beaut. single and double suites. 915 Grattan st. 1 blk. E. of Union. 9th st. car. 554087.

PALM CREST. 1100 INGRAHAM ST. 50072. Desirable corner double apt., south and west exposure.

AMBASSADOR ARMS, 700 S. Westmoreland. Exclusive hotel apartments. Weekly rates, including all extras. One double and one single available.

STONELEIGH APTS. 5740 FRANKLIN AVE., Hollywood. New, beautifully furnished. PHONE 432074.

3 LARGE rooms, all southern exposure. Completely furnished. Maid and janitor service. Reasonable. HINTON ARMS. 2807 W. 6th. Phone 567-859.

CHATSWORTH ARMS. 147 NO. NEW HAMPSHIRE. New, luxuriously furnished apts., service, $65, phone installed. DREXEL 1195.

CHEREMOYA APTS. 2067 FRANKLIN AVE. Phone 472351. JUST COMPLETED, large beautiful furn. singles and doubles. Rates $50 up.

247 N. NEW HAMPSHIRE. Harcourt Apts. Large single, $65, dr. room, nook, tile b. phone, parking space. H car. Drex. 1014.

ARDMORE AVE., 1714 So. Large single apt. Private bath, also single room with or without gas plate. 767384.

LA RAE APTS. 2849 San Marino, near Vermont. West 9th st. car.

LARGE double, newly furnished apartment, 2 beds, kitchen, bath, 5-ct. car line. 1044½ SO. PARK VIEW ST.

$45. Apartment heart of Hollywood, very exclusive every convenience. 432-870. 1752 VINE.

FORMOSA APTS. AND COTTAGES. HOLLYWOOD. 7139 HOLLYWOOD BLVD. HOLLY 2920.

ERRIGHT APTS., 1417 S. Bonnie Brae. Large double apts., newly furnished. Reasonable rates. Ph. BEACON 0232.

$90—DOUBLE APT. Beautifully furn., all conveniences. Exclusive. 432-870. 1752 VINE.

631 S. Bonnie Brae. TURQUOISE APTS. block to Westlake Park. Single and doubles. Weekly rates. Steam heat.

DOWNTOWN APTS. 3 blks. of Bdwy., 2 blks. of 7th st. The Sherwood Apts. Near 8th st.

FRANK APTS. SINGLE APTS. NEWLY FURNISHED. $55 & $60. W. 6TH CAR. 461 WITMER.

WHY pay more? Beaut. single, close in. EMPRESS, 1337 Shatto st. Drex. 1455.

$50 FURNISHED apt., steam heat, phone, close in. 1384 CROWN HILL.

$40. FRONT single apts., 1540 GOLDEN GATE. Hollywood way. 599548. Adults.

HOMELIKE apt., new, desirable, $40. 2207 LOMA VISTA PLACE. Dunkirk 7475.

HOLLYWOOD, 5522 Romaine, newly furnished single apt. Adults. $50.

MARWICK APTS., 2120 W. 11th st. Exclusive single apts., reasonable rent.

SUNNY home-like apt. for couple. $9 wk. Ph. & parking incl. 140 W. 38TH ST.

NEW single furn. apt., shower bath. 1351 GEORGIA.

YOUNG lady to share beautiful large front apt., $35. 512 S. RAMPART, apt. 42.

FOR rent, furnished, 4 rooms and bath, adults only. 251 N. BURLINGTON.

FURN. single apt., beautiful, new, choice location. HOLLY 3760.

SINGLE apts., private bath, $45. GRAYSON APTS. 1663 Winfield st.

OSMUN APTS. Singles, steam heat, near Westlake. 341 S. ALVARADO. Drex. 6900.

OLIVE, 1018 S., large single newly papered suite for gentlemen. 825-714.

EXQUISITE corner double, Westlake, weekly rates. DREX. 5900 Rose and palms.

ALVARADO, 718 S.—Newell Apts.—Weekly rates, 1, 2 or 3 rms. at Westlake. 51868.

CAMBRIA UNION APTS. Apts. and hotel rooms. 738 S. UNION.

NEW Cahuenga Apts., modern, reas. rent. 1830 CAHUENGA AVE. Holly. 0280.

LARGE sunny front apartment, $45. 3048 W. PICO at Western.

1515 W. 8TH ST. Crestview Apts., modern single, $50. PHONE 557707.

$65. High-class exclusive apt. Every convenience. 432-870. 1752 VINE.

HOLLY—Studio apt., 3 rms., bath, attract. 1462 TAMARIND, nr. Sunset. Holly. 1540.

ROOM & kitchen, including gas, light, ph., laundry. $45 mo. 1542½ W. 7TH ST.

810 SO. ALVARADO—Modern apts., singles, $45, $50, $55; doubles, $70, $75.

WEST ADAMS APTS. 1180 W. Adams, singles, phone. $45. Adults. BEACON 6094.

TO LET—APARTMENTS— Furnished

CHITTER-CHATTER TOLD IT TO ME; TOLD IT ALL IN RHYMES; PRINTED IT UPON THE PAGES OF THE DAILY TIMES. A pleasant place to hang our hat And put our feet on our own mat. A market, drug store 'cross the street, At $70 up this can't be beat. FOR Lizzie, Stude, or the Cad, A new garage is to be had. The phones are in, the 6th St. car Will show you what we have and are. The street people come our way, Not only come, but come to stay. THE CHERIDAH APARTMENTS. No extras. MARYLAND & BIXEL. METRO. 5748. New brick building; beautifully furnished.

ALTA ARMS. NEW APARTMENTS, $75 UP. Beautiful double, now available, all outside sunny apartments, arrangements, conveniences and furnishings, superior to any in city, one block Westlake and Lafayette Parks. 522 S. CORONADO. R. H. D cars.

VIGUS APARTMENTS. 1851 N. NORMANDIE. BET. HOLLY. BLVD. & FRANKLIN. New singles and doubles. Rates singles $65-$75; doubles $130. Few vacancies. Beautifully furnished. Location ideal. A most pleasant place to live. Ph. 594196.

FURNISHED APTS.—NEW. WILSHIRE DISTRICT. Very beautiful furnished apts., singles & doubles, complete maid and janitor service, near WESTLAKE and LAFAYETTE PARKS; rents $75 to $135, long leases if desired. Efficient, courteous management. "WILSHIRE LORRAINE ARMS," 676 South Rampart between 7th St. and Wilshire Blvd.

$75 UP. STANTON VILLA APTS. 1775 N. Tamarind ave., Hollywood, near Hollywood Blvd. and Gower st., completely and exquisitely furnished, double and single apts., private phone, garage. Ph. 476948. RICHARD STANTON.

NEW strictly modern 3-room apt., large office in connection. Splendid location for doctor, music studio, etc., being in heart of New Windsor Sq. bus. district. Will rent office separately. Take R car marked Melrose. 119½ N. LARCHMONT. 20 min. from Bdwy.

STRICTLY modern single apt. in new brick building, furnished in overstuffed, mahogany, floor lamp, etc. In beautiful high-class neighborhood. $65. Garage if desired. 20 min. direct car service to 7th and Broadway. R car marked Melrose. 119½ N. LARCHMONT.

$55 AND $60—KANSAS AVE., 4215— WHY PAY $75? When $55 gets you the most modern "SINGLES" in city. "KANSAS ARMS" now ready; richly furnished; tiled, marbles, everything. One block west of S. Vermont ave. at Manual Arts High School.

STANDARD APTS., 1125 GEORGIA ST. Well furn. single apts., large living room, kitchen, dressing room and bath. Rates $50 to $55 per month, which includes individual phone, light, gas and heat. Walking distance. PHONE 53815.

$60 MONTH. BRAND NEW APTS. ELEGANTLY FURNISHED. EVERYTHING THE LATEST. EVELYN APTS. 1337 ALBANY. 561-753.

MARIANNE APTS. 387 LOMA DR. Modern and artistically furnished singles at sacrificed rate, $60. D car to Valencia, 1 blk. north. 52396.

DRESDEN APTS., 1919 W. 7th st. Very nice front modern single & double apts., mahog. furniture, dressing room, electric elevator, direct phones. Block to Westlake Park. Very reas.

BERKELEY TERRACE APARTMENTS. Beautifully furnished single apartments, twin beds, phone, gas, lights and hot water furnished. Rent $65. 209 N. NEW HAMPSHIRE AVE.

ENGSTRUM APARTMENT HOTEL. Central, quiet, sunny, fireproof apt., hotel rms., mo., wk., day. 623 W. 5th. 872741.

QUINCY APARTMENTS. NEW AND RICHLY FURNISHED, PRIVATE PHONES. ON A CORNER IN HOLLYWOOD. $65 AND $75. 6601 SUNSET BLVD.

ROMONA COURTS, 1240 Harper, Hollywood, new beautifully furn. 4-rm. apts. Phone, gar., exclusive district, ideal summer home. Price $100 to $120. Rates for leases. 479540.

BARBOUR ARMS, 1818 N. VERMONT AVE. LARGE SINGLE FRONT APTS. NEW HOUSE & FURNITURE, NEAR CAR LINE & BUS. REASONABLE RENT. 598-362 OR 594-961.

KENMORE LEE APTS. 210 N. KENMORE. New attractive singles, $65 up; direct phone, block "H" car line. Wonderful view, high and dry. DUNK. 7814.

SINGLES from $50 up; doubles, $80 and up. Best locations. GLOVER & DAVIS. Dunkirk 7454. 654 S. Vermont at Wilshire.

$55 & $60. Westlake district, new, very modern, beautifully furnished single apts. 1511 WINFIELD ST., nr. Valencia. Take L car.

COLUMBUS APTS. 1651 N. ALEXANDRIA—New, beautifully furnished singles, extra large rooms, dining, kitchens well equipped.

DOLORES APTS. 1639 S. WESTERN. New singles, never occupied; closest in city. All the latest wrinkles, private phones. Ideal location. 564514.

LA BELLE FRANCE APARTMENTS. 4840 S. Grand ave. at 29th. Cheerful, sunny, homelike apts., all outside, ideal location, Grand ave. cars.

$75—ARDMORE, 565 S.—Dunk. 5224— ARDMORE ARMS. New 3-room apts., beautifully furnished, all outside rooms. "L" car to door.

WHY PAY HIGH RENT? When you can secure brand new 4-room apartment, completely furnished, for $75 in West Hollywood. 434506.

$115—N. WILSHIRE—5 rms., living rm., with real fireplace, 2 bedrms., 1 AN (airplane) bedrm. with 5 windows, gar., water and jan. serv. inc. PH. 438456.

SOUTH HOLLYWOOD ARMS. VERY SWELL. MODERN RATES. HOLLYWOOD. 470557. 1075 N. ST. ANDREWS PLACE.

LA BREA COURT. Hollywood, 1351 LA BREA AVE., single gas, electricity, phone furnished. $65. No children. 430549.

CRESTVIEW APTS., mod. single $50. Priv. phones. Ph. 557707. 1515 W. 8TH, nr. Union.

ARDIS ARMS. 2303 W. 8TH ST., cor. Western. Beaut. new singles, doubles. Wk., mo. rates.

ALHAMBRA APTS. 323 N. BROADWAY. Nicely furn. single and double by day week or month, all modern improvements.

3 RMS., bath, neat and clean. $50, gas, water, electricity, phone incl. blk. to Manual Arts. 565 W. 41ST ST. Ver. 1850.

ST. ARTHUR APARTMENTS. 2014 W. 8TH ST. DUNKIRK 8221. Westlake's newest. Single available.

FOR RENT—3-room furnished apartment and sleeping porch. 1510 W. 27TH ST. Owner, 590-278.

826 S. CATALINA. BEAUTIFUL DOUBLES. QUIET. REFINED SURROUNDINGS. OVERLOOKING AMBASSADOR. GAR.

MODERN, single apts., with shower bath. $56, $60, $65 month. 324 S. RAMPART. Evans Arms Apts.

ATTRACTIVE double apartment. Phone, garage. H car. HOWARD ARMS. 256 Coronado. 561-792.

BEAUDRY, 190 S.—CLOSE IN— GAIL APTS. Nice single and double apts. Reasonable.

STRATHMORE APTS. 910 Grand View. Drexel 1182. Westlake Pk. Steam heat. By wk. or mo.

TWO or three ladies share new 3-rm. apt. Ideal home. 6th st. car. 439 S. UNION AVE. 581547.

MISS Irish locates you immediately. Our free automobile at your service for rentals. DREX. 1115. 602 S. ALVARADO.

NEAT, congenial girl to help choose & share apt., near Ambassador, Shatto Pl. & Wilshire. Refs. C.S. 581159.

$75. COZY FURNISHED single apt. with phone, janitor and maid service. Inq. 1837 WHITLEY AVE., HOLLYWOOD.

$75-$80, BEAUTIFULLY furnished double apts., continuous hot water. 619 NORTH KENMORE. H car.

FOR RENT—Two-room apt., sunny & clean, $9 a week. 1969 BONNALLO AVE. Phone 287-909.

4 ROOMS, nicely furnished, steam heat, tennis court, everything included in rent. $85 mo. 1500 W. 9TH ST. 558528.

SINGLE apt., beautifully located, 2 blocks from Ambassador Hotel, $35. 932½ S. KENMORE.

NICELY furn. single apts., hardwd. floors, $60 and $65. 558-972.

WILL share apartment with 1 or 2 girls. MAIN 2600. HEALTH DEPT.

NICELY furn. steam heat, doubles, $55 & $60, nr. Westlake. 732 S. CORONADO.

EXCLUSIVE W. Adams dist., newly furn. bungalow unit. 2422½ S. HOPE ST.

LORRAINE APT. 500 S. BENTON. Large single; service. Phone, gar. $65 double.

1026 S. BURLINGTON, large attract. apt., suitable 2 or 3 adults, $50. 554579.

SINGLE APTS., $10 WEEK. AYERS HOTEL. 447 SO. GRAND AVE.

LARGE single apt. suitable for 3. 1166 W. 37TH DR. STOCKS APTS.

ATTRACTIVE single apt.; newly renovated. Adults, very reas. 815 W. 37TH ST.

LARGE sunny nicely furn. front single, $45. GAINSBOROUGH. 984 S. Normandie.

BEAUTIFULLY furn. 2, 3, and 4-room apts., $35 up. 2002 MAGNOLIA AVE.

COR. Heliotrope and Willowbrook. New elegantly furn. double. $75. PH. 599657.

YOUNG man will share apt. with gentleman. Exp. Very cheap. Ph. ANG. 1911.

$32.50 MO., fine apt. Lg. living rm., dis. bed, kit., bath. Walk dist. 828-228.

$25—CONGEN. girl to share apt. C.S. pref. H car. 719 N. HELIOTROPE DR. Apt. 25.

$100—3-RM. attract. furn. apt., nr. 6th & St. Andrews. Gar. Ref. 563336.

TO LET—APARTMENTS— Furnished

WILSHIRE PLACE APARTMENTS. 2802 WEST 7TH STREET. Exclusive Wilshire district, near Westlake and Lafayette parks. One of the most attractive and richly furnished apartments in L.A., with every feature for comfort and convenience. Beautiful spacious lobby, exquisitely furnished. Billiard and amusement parlors, maid service, elevator and phones installed. Attractive rates to permanent guests. Call or phone for information. DUNKIRK 3700.

BRAND NEW. JUST OPENED. PRISCILLA APARTMENTS. 1414 S. Bonnie Brae. Between Pico & 10th Street car lines. EXTRA LARGE ELEGANTLY FURNISHED single apartments with large kitchens and dressing rooms and all latest built-in features, including breakfast nooks, etc. PHONE BEACON 3443.

HOLLYWOOD. GARFIELD PL. APTS. 1822 Garfield Pl. Phone in. OPENING ANNOUNCEMENT. Single apts., overstuffed furn. Large dressing-rooms. $65 up. 1 blk. W. of Western & 1 blk. N. of Holly Blvd. Ph. 430194.

TOLEDO ARMS. Just opened, wonderful 3-room apts. Most modern in city, twin beds, electric dishwashers, 2 lavatories, indiv. rear entrance. Splendid Wilshire location. Reasonable rates. 245 S. BERENDO. 6 CAR.

HOLLY ARMS. 1817 IVAR AVE. New east front corner apt. Elegant bldg. beautifully furnished, best location in center Hollywood, 1 blk. N. of Blvd. singles now available at $80. See if this high class surrounding appeals to you. 430718.

RENTAL INFORMATION FREE. FREE AUTO SERVICE. FURNISHED APARTMENTS. FLATS, HOUSES. We save you time, worry and expense. WOODFORD RENTAL CO. 401 DELTA BLDG. 426 S. SPRING ST. PHONE BROADWAY 3168. OPEN 9 TO 12 SUNDAY.

SEE THESE BEFORE RENTING. BRAND NEW. Cheapest furnished apartments. Close in, 4 rooms and bath. Corner West 2nd and Columbia Ave. Take "C" car, get off in front of building. OFFICE, 220 COLUMBIA AVE.

BARNE APTS., 693 SHATTO PLACE. JUST OPENED. Best residential district within three blocks Ambassador Hotel. Large rooms, beautifully furnished. Steam heat. Complete service. Garage in connection. Weekly and monthly rates. Reasonable.

BARD APTS. (Under new management.) walking distance. 463 Hartford Ave. West 6th st. car to Lucas or Witmer St. Very desirable single & one double apt., brick bldg., steam heat, continuous hot water, direct phones, light, gas, linen, janitor service included, lowest rates in city, garage on premises. Inspection invited. Phone for reservation. DUNKIRK 1420.

KENMORE ARMS. 872 KENMORE, COR. MELROSE. Wilshire dist. sunny south cor. 4 windows, single, elegantly furn. in overstuffed; tile bath and kitchen, large lobby, janitor service, one block from stores and theater. Rent $62.50. Take Heliotrope car on 7th st. to door.

LA CASA APARTMENTS. 975 Oxford avenue, south. Phone 763797. One of the finest furnished apartments. Every modern convenience, direct phones. Rate $65 month. Take West Eleventh street car.

AMBASSADOR GARDENS, APARTMENTS. 8th & Normandie. N car to door. Large front veranda, elegantly furn. sing. & dbl. dr. rms., spacious lobby, steam heat, hotel serv. SPECIAL RATES FOR PERMANENT GUESTS.

SAN CATALINA TERRACE, 2 and 3 rm. bungalows and flats, all new and beautifully furnished, artistic and homelike, every convenience. Close to Ambassador. 3 car lines within 2 blocks. Rent $80 to $90. 720½ SAN MARINO, cor. Catalina. Phone DREXEL 7122.

RIVALIE APARTMENTS. Large rooms, big closets, bath with shower, breakfast nooks, indiv. phones. "3" car to Marathon and one blk. west. Only singles left. 5136 MARATHON. Ph. 436549.

OREGON APTS. 226 No. Vermont Ave. Phone Dunkirk 5271. New building, beautiful furniture. Sleeping accommodations for four persons in each apt. Rate $65 up.

HOLLYWOOD. LODGE ARMS APTS. 1651 N. New Hampshire, of Holly. Blvd. just opened, single apts., $65 up.

LOWERY APTS. 563 N. HELIOTROPE. 599655. BEAUTIFUL NEW BUILDING. ELEGANT FURNITURE. NEAR UNIVERSITY. ON CAR LINE AND NEAR GARAGES.

BELNORD, 5732 MORGAN PL. 2 W. of Western, N. of Hollywood Blvd. DOUBLES & SINGLES WONDERFULLY FURNISHED, STEAM HEAT, DIRECT PHONES, INCLUSIVE RATES.

AT EXCLUSIVE PRINCE RUPERT—BEAUTIFUL APARTMENT, NEWLY FURNISHED IN MAHOGANY AND VELOUR. DAILY & WEEKLY RATES, DAILY MAID SERVICE. LEASE IF DESIRED. INGRAHAM, COR. WITMER. DREXEL 6806.

COOPER APTS. BRAND NEW. 505 UNION DRIVE. Singles at reasonable rates. Overstuffed furniture, and all equipment of the finest quality. See these. 6th St. carlines.

LA BONITA—HOLLYWOOD. New, attractively furnished singles, doubles, catering to those appreciating the best. Located cor. Sunset & Hobart Blvds. OWNER, 1508 N. HOBART.

LAKE APARTMENTS. 1 blk. Westlake Park, large new singles, modern, all built-in features, tile sink and bath, shower, beautiful furnishings, very reasonable rent. 815 S. LAKE. 54838.

BONNIE BRAE, corner 18th. Just completed, unusually large light single apts., including pretty dressing rooms, extensively furn., direct phones; within 1 blk. 3 car lines. $60 & $65. BEA. 0544.

PAGE APTS. 679 S. BURLINGTON. New singles, centrally located. Walking distance. All conveniences. W. 6th or 7th st. car.

VISTA GRANDE. 400 S. BONNIE BRAE (NEAR 4TH ST.) ONE EXCEPTIONAL BEAUTIFUL FURNISHED MODERN SINGLE APT. NOW AVAILABLE. PRIVATE GARAGE.

NEW single, $65; double, $115; including phone and maid service. Most beautifully and completely furnished, with every modern convenience. 571 S. NEW HAMPSHIRE. Dunkirk 4170.

GRAND VIEW APT. Double apt., splendid new corner apt. Best location, 1 block to W. 9th or 11th st. car. Special prices to permanents. 1000 GRAND VIEW ST.

NEWLY furn., 2-rm. apt., 7 min. from town, $40 mo. inc. gas, light, also sleeping porch, dressing room, $5.50 wk. 554-844.

FOUR rooms newly furnished, in most beautiful neighborhood of Wilshire district. Finest transportation. Moderate rental. 1516½ WILTON PL.

THE WESTMONT APARTMENTS. Just completed, nr. Westlake Park, all outside apts. Elevator, private phones, ref. 8th & Westlake ave. Drexel 1800.

COPLEY Square Apts. New brick bldg. elev. Singles $60 and $65. 2810 LEEWARD AVE. bet. 7th and 8th, nr. Hoover. Dunkirk 7703.

HAMPTON APTS. 316 N. Ardmore. Open for company. Large single apts., nicely furnished, complete. Phone METROPOLITAN 6334.

LEEWARD APTS. 751 S. HOOVER. Single apts., $60 and $65. New house, well furnished, hot water, private bath and phones. DREXEL 7064.

THIS IS A DREAM, ALL NEW, SHOWER AND BATH. LARGE DOUBLE, 3 CLOSETS. REASONABLE. 3 CAR LINES. 1672 S. HARVARD BLVD.

$50 VERY desirable double apt., steam heat, electricity, phone furnished. 3 car lines. 415 W. 22ND. St. Margaret Apts.

NICE new sunny apartment, well furnished. Adults. 751 NO. ARDMORE AVE. Garage $50. H car.

2 YOUNG ladies would like to share double apt. with another young lady. Call 587-680.

CABLE APARTMENTS. Lovely well furn. dble. apt. Reas. 1040 Shatto St. bet. 6th-7th, nr. Union.

EXPOSITION Park Apts., 3626 S. Bdwy. Part rent given on single apt. for care of halls, etc. Adults only.

SINGLE apts., ½ block Hollywood Blvd. New overstuffed, only $65. 1612 VISTA DEL MAR. 434266.

DOUBLE apartment. 137 N. RICKS ST. Bet. Pico and Brooklyn Heights car. Drexel 1809.

TO LET—APARTMENTS— Unfurnished

PARTLY furnished apt. with bed, dresser, gas range, refrigerator, hot water, tile bath, laundry-room, oak floors, janitor service. Monroe st. near Western ave. HOLLY 3760.

IN LOVELY new Normandie Cloisters, 3-rm. apts., 2 beds and dressers, adults. $50 to $60. Wilshire near cars and stores. 301 N. NORMANDIE. Owner 207. 560019.

TO LET—APARTMENTS— Unfurnished

SEE THESE BEFORE RENTING. BRAND NEW. Cheapest unfurnished apartments. Close in, 4 rooms and bath. Corner West 2nd and Columbia Ave. Take "C" car, get off in front of building. OFFICE, 220 COLUMBIA AVE.

NEW strictly modern 3-room apt., large office in connection. Splendid location for doctor, music studio, etc., being in heart of New Windsor Sq. bus. dist. Will rent office separately. Take R car marked Melrose. 119½ N. LARCHMONT. 20 min. from Bdwy.

2678 MENLO AVE., near West Adams. Choice single, double apartments, large rooms, showers in bathrooms; furnace heat, attractive, home-like. Fine residential section. BEACON 6802.

WILSHIRE dist., $37.50, pleasant 2 rooms for housekeeping. 666 S. SERRANO AVE. L car to Oxford.

MODERN—3 rooms, tile bath, built-in features, separate entrance. 782-017.

$35—BEAUTIFUL NEW SUNNY APT. 3730 W. 54TH ST. UNIVERSITY 6707.

SINGLE apt. for rent, on Hollywood Blvd. Also suitable for office. 596-903.

TO LET—FLATS— Furnished

West and Northwest

TO LET— Upper flat in new building, 5 unusually large rooms besides breakfast nook and screened porch. Completely and well furnished. Tile bath, hardwood floors throughout, walls decorated in oil on canvas. Electrically equipped, gas furnace. Ideal location, ½ block from car line, being 346 S. NEW HAMPSHIRE JUST NORTH OF 3RD ST. Open for inspection 2 to 5 p.m. daily.

WEST ADAMS TERRACE. Brand new, high grounds, 5 large sunny rooms, 2 bedrms., twin beds, dressing-room, breakfast nook, tile bath and shower. Beautifully and completely furnished. Garage. A real home. $160 from W. Adams car. $160-$175. 2643 W. 27TH ST., nr. 7th ave. 70025.

NEAR AMBASSADOR HOTEL. Five rooms, upper southwest exposure, handsomely furnished in mahogany, exceptionally fine silver, linen, rugs, etc.; garage, telephone. Price $175. Apply 3046 W. 8TH st., northwest cor. 8th & New Hampshire. Drexel 7808.

NEW, beautifully and completely furn. 4-room flat, with extra bed and bkfst. nook. Tile bath and shower. Fine residence dist., near school, 2 car lines, stores. $100 inc. garage. 1557½ W. 17TH DR. 568059.

EXCLUSIVE WESTLAKE DISTRICT. Beautifully furnished 9-room apartment, 4 master bedrooms, 2 baths, maid's quarters, long lease. Call Mrs. Norris.

LAACK & WILLIAMS. 878-041. 200 Pantages Bldg. 878-041.

WILSHIRE DISTRICT. New 4-room modern flat, beautifully furnished with mahogany furniture, taupe rugs, attractive lamps, porch furnished in black and orange wicker, close in. 318 S. HOOVER.

2618 S. VERMONT, near Adams. Elegant 4-room modern furnished flat, newly redecorated, 2 beds, etc. Near Catholic school and church. Rent reasonable. For appointment phone 568214.

A HOME PARADISE. 4-room flat, furnished artistically, every art and comfort, pleasant surroundings, [illegible] 3138 DE LONGPRE. Near Normandie. 434-580.

[illegible]

TO LET—FLATS— Unfurnished

West and Northwest

DELIGHTFUL NEW FLAT. EXCLUSIVE RESIDENTIAL SECTION. WESTMORELAND HEIGHTS ABOVE THE FOG. 4 rooms and bath, extra wall bed. PHONE, garage, janitor, etc. A high type home for discriminating adults. 1161 S. WESTMORELAND BLVD. 2 blocks east of Western ave.

DUPLEX—3 large rooms, living room 18 x 21 in solid mahogany, Batchelder tile mantel, Radiantfire heater, wall bed in living room. Building just completed. Most up-to-the-minute flat in Wilshire district. Individual porch and entrance. Second floor with wonderful view. Call at S.W. cor. of Lafayette and Clinton st., or phone Holly 1487.

WILSHIRE DISTRICT. New, beautiful south lower flat, six rooms, two tiled baths; finished in mahogany and hand-decorated walls; furnace, janitor service. Two garages. 250 S. BERENDO. OPEN FOR INSPECTION.

WILSHIRE DISTRICT— Beautiful new 4-room flats, 1 bedroom and built-in bed, Tiffany painted walls, tile bath and shower; garage, janitor service. Children invited. Your choice, upper or lower, $75 month. Close to school. Inq. 422 N. NORTON AVE.

EXCEPTIONALLY good 5-room flat, 2 bedrooms, tile bath, large garage. Call Mrs. Norris.

LAACK & WILLIAMS. 878-041. 200 Pantages Bldg. 878-041.

3031 LEEWARD AVE., $65. Attractive up to date five-room unfurnished flat; built-in features, 2 large bedrooms, tile bath and kitchen. Garage. Open for inspection from 10 to 12 a.m. MRS. KENNARD, 551164.

[illegible]

UNFURNISHED modern 5-room flat, close car line, good neighborhood. Price $65. Adults only. 74563 or call at 1861 SO. ST. ANDREWS PLACE. Owner.

[illegible]

TO LET—FLATS— Unfurnished

North and Northeast

TO LET—HOUSES— Furnished

West and Northwest

TO LET—HOUSES— Furnished

West and Northwest

TO LET—BUNGALOWS
In Courts

SUMMER RATES.
New MISSION COURT, 1604 Arlington, bet. Washington Blvd. and 16th st., elegantly furnished, 3 rooms and breakfast nook, built-in writing desk, bookcases, tile bath and kitchen sink, overstuffed furniture, Wilton rugs, extra De Luxe wall bed.

$70—1761½ W. 21ST ST. Attractive 3-room bungalow in 8-unit court. Neatly furnished, central location. 2 blocks from Washington and Normandie. Phone Main 0940. MRS. NEVE.

GORIGNY COURTS, near Westlake Park, furnished and unfurnished 4-room bungalows, hardwood floors, garage, tile bath, breakfast nook and telephone. 1815½ OCEAN VIEW AVE.

$75, LESS on lease, beautifully furn bung. in court, room for 3 or 4 in family, neat, clean, complete in every detail, all of the best quality; phone in; garage if desired. 1463 ECHO PARK.

$75 AND $80, beautiful Casa Linda. New, elegantly furnished, 3 rooms, 2 beds, tile bath, shower, Santa Monica Blvd. or C car or Vermont bus. 4447 WILLOWBROOK AVE.

5 ROOMS, individual bungalow, 2 bedrooms, breakfast nook, back porch and yard, garage, tile sink and bath, mahogany and wicker furniture; 15 minutes to town, Heliotrope car. 4663 OAKWOOD.

CASA HERMOSA COURT
1213 SO. SERRANO AVE.
Just completed, beautifully furnished. Large living room, bedroom, extra bed, kitchen, bkfst. nook.

$75—LOCKWOOD ST., 4223—New 4-rm. beautifully furnished; everything complete; accom. for four; no obj. to children. Take "C" car at 8th and Hill.

2 BLOCKS from Pico and Figueroa, 3-rm. bung., in attractive court, furnished except silver and linen, $65. Adults. 1497 WRIGHT ST. 285562.

NEWLY FURN. 4-rm. modern, fine loc. high grd., $75. MR. HEINEN, Rental Dept., KERNOTT CO., 4200 W. Wash. 762554.

NORWOOD COURT, for rent furnished, attractive, up-to-date, four-room bungalow. Every convenience. Off Beverly Blvd. 328 N. NORMANDIE PL. Phone Dun. 5531.

EARLCOURT
3 rooms, fully, artistically furnished, West Hollywood, new, telephones, garage. $75 & $80. 1243 FAIRFAX Ave. 470-511.

NEWLY furn. complete 5-rm. bung. in court, 2 bedrms., phone in, garage, near 9th st. car, 1 blk. Westlake Park. 816 S. CARONDELET. Dunk. 4869.

CROWN CREST TERRACE
801 LOMA DRIVE.
FURNISHED BUNGALOWS FOR RENT
E. J. CLARK. PHONE 513-29.

ATTRACTIVE homes of 2 rooms and bath, beautifully furnished in new overstuffed. Court just completed, off W. Adams on Budlong at 28th. Adults only.

PRIVATE court, new, $65 and $70; beautifully furnished 3-room bungalow, every convenience, extra bed, garages; 2 car lines. 3102 HARVARD BLVD.

TWO-RM. BUNGALOWS, BATH, GARAGE, PARTLY FURN., NEW, $35 MO. 6187 PLACE AND CENTRAL AVE.

STUCCO—3 beds, large yard, close in. Children welcome. $65. 1420 ECHO PARK AVE. Drexel 6452.

CLYDORA CT., Kingsley Dr. and Fountain ave., 3 large rms. beaut. furn. 2 beds. Modern, garage. PH. 435533.

BRAND-new beautifully furnished, 3 rooms, breakfast nook, between 2 car lines, $70. 1846 6TH AVE. Pico car.

$65, BEAUT. 4-rm. colonial bung., completely furn. except linen. Will lease. 1062 N. NORMANDIE. 435536.

LARGE, new 3-room bungalow, beautifully furnished, garage, $60. Moberley court, 635 W. 30TH ST., off Figueroa.

1654 SO. LAKE
Completely furn. bung. in attract. court. Adults. DREXEL 7386.

3-ROOM clean, high-class bungalow apartment, near U.C. Call 1014 NO. MARIPOSA. Ph. 596-609.

$60—Brand new beautifully furnished bung. for 2, close in, nr. Angelus Temple, 3 car lines. 444 N. BELMONT.

NEWLY furn. 4-room cozy modern, near 10th ave. and W. Adams. $75. 2032 W. 27TH.

$60—4-ROOM flat in court, also 4-rm. bung. Both partly furnished. No garage. 825½ W. SANTA BARBARA. Univ. 5082.

FAIRFAX COURT
New, elegantly furn. 3 rms., with garage. 1261 FAIRFAX AVE. 478113.

3-RM. sunny front bungalow, ideal location, near 3 car lines. 817 1-4 W. 42ND ST.

3-RM. and bkfst. nook, nicely furn. front bung. 1072 W. 21ST ST. $65. Garage $5 if wanted. Key at 1074½ W. 21ST.

4 RMS. unfurn. with bkfst. nook, ins-door bed, $50. 5824 S. HOOVER. Univ. 0609.

W. HOLLYD., attrac. 3-rm. furn. bung., extra bed. 1163 Formosa, nr. St. Monica.

$75—4-RM. bung., new, completely furn. Near S.B.U.C. 4152½ MARATHON.

UNFURNISHED 4-rm. apts., $50. 4306 S. OLIVE. Children taken.

FURNISHED bungalow. 1635 N. KINGSLEY DRIVE. Holly 8053.

NEW artistically furn. single, double apt. All facing street. Rent reas. 4964 W. 28.

HIGHLY modern beautifully furnished 4-room bungalow, garage. 1450 W. 39TH ST.

NICELY furnished bungalows, new, three blocks south of Sunset. 2155½ KENT.

3 ROOMS, furn. New. Children welcome. $55. 3873 S. WESTERN AVE. Univ. 0632.

TO LET—HOUSES—
Unfurnished

West and Northwest

I WILL rent this beaut. modern 5-rm. residence to satisfactory adults, tenants. This house has hdw. floors, tile bath and every convenience. This is an exceptional offer to right party, as same is easily worth $125 mo. $100. 286 S. CORONADO ST.

6-ROOM duplex, garage and breakfast nook, $70 mo. or $65 on lease.
5 rooms, sleeping porch, garage, phone in. Beautiful shrubbery, flowers. Close in. $125 mo. 3 months or year lease. GLOVER & DAVIS. Dunkirk 7454. 654 S. Vermont at Wilshire.

BEAUT. modern 6-rm. residence, French colonial style with plaster exterior, hdw. floors, fireplace, tile bath. A family of 2 adults desired. The price of this house has been greatly reduced to insure immediate rental. $75 mo. 260 S. CORONADO.

BEAUTIFUL WILSHIRE HOME—
$150. Just north of Wilshire, west of Western ave. 8 large rooms. Library, breakfast room. Gas furnace, double garage. ARTHUR S. BARKER CO., N. E. cor. Wilshire and Oxford. Ph. 567548.

THIS is really a wonderful home. Five rooms, living room 18x24. Two bedrooms, 14x18. Plenty of room. Hancock Park. Hollywood, near Melrose and La Brea. Children O. K. if not destructive. See this. W. A. CORNITIUS, Holly. 4694.

EXQUISITE SPANISH STUCCO, SPLENDID NEIGHBORHOOD, TILE BATH, SHOWER, BKFST. NK. CHILDREN WELCOME. $65. 1439 ECHO PARK AVE. DREX. 6452.

TO LET—Avoid fruitless hunting for the house you want. Come to BARKER BROS., 724 S. Bdwy., for reliable free information. Listings of 200 agents from which to choose.

GLENDALE—5-rm. thoroughly modern 5-room house and garage, $70 per month. No children. Brand new house. EDWIN S. DOUGLAS, 601 Stock Exchange Bldg. Phone 882-190.

ATTRACTIVE UNFURN. 3-RM. BUNGALOW; UNUSUALLY LARGE ROOMS AND WIDE COURT; GARAGE, TELEPHONE AND RANGE. ON WILSHIRE AT CANON DR., BEVERLY HILLS.

FOR LEASE—Modern 6-room house, large living room, cathedral ceiling, studio window, storage room, phone and garage. Wonderful view. Phone for appointment. 433-749.

OPEN TODAY—
1661½ SO. HARVARD.
4-room bungalow near car and stores. Telephone installed. Call MR. PETTY. 572-971.

WESTLAKE dist., ½ new double bungalow, 5 rooms, garage, up to the minute; $75. 2 blocks north Ocean View and Alvarado. 2318 VALLEY ST.

NEW ½ double bungalow, 3 rooms and bath, attractive and modern features. Garage, corner Grand & 28th. $45 only. Phone 769840.

$100—UNFURNISHED 10 rooms, 2 baths, sleeping porch, double garage, exclusive Wilshire district, near Ambassador Hotel. Phone Drexel 8854. No agents.

HOLLYWOOD, 1205 Vista, beautiful stucco, ½ dble. bungalow, 4 large rooms, extra wall bed, very artistic, strictly modern. Tiffany walls, adults only.

4 ROOMS and bath, modern, basement, garage, etc., lawn, shrubs, view of mountains and ocean. 847 LUCILE AVE. 598-763.

$65, BEAUT. 3-rm. unfurn. bung., hdw. floors, tile bath, sink, automatic water heater. 426 1-4 N. ARDMORE. Phone Holly 2245.

FOR RENT—Half of double bungalow, 4 rms., garage, just completed, near L. A. High School. Pico car. $60 mo. 1272 RIMPAU AVE.

½ DOUBLE bungalow, 5 rooms, all hardwood floors, modern in every way, garage. 306 S. PARK VIEW. Phone Drexel [illegible]

$120—6 rooms, new stucco duplex, 3 bedrooms, 2 garages and breakfast nook, very desirable. Apply 641 N. BEACHWOOD DR. Holly. 7642.

5 ROOMS, 3 bedrooms and garage. $100 including single party phone, electricity, gas and water. H car. 712 N. NORMANDIE. 407276.

HOLLYWOOD—6-rm. bung., unfur. 3 bdrm., slp. porch, 2 baths, newly dec., phone, garage. Children, splendid location. [illegible] 565-509. No agents.

HOLLYWOOD RENTALS
633-242. PHONE 430277.
NEW LISTINGS DAILY
MRS. SIMMONS, 1614 CAHUENGA AVE.

HOLLYWOOD—North of boulevard. Four rooms, ½ of double bungalow, $65 month. 2009½ NORTH BRONSON. Phone Owens 856-018.

RIMPAU Hill, nr. L. A. High. New dble. bung., 4 rms. ea. expos. $65. New, 3-rm. duplexes, $75, $85, $90. S. A. GREENE, 1201 Harcourt.

$65—3-RM. modern bung., garage. Edendale car. 2300 BERKELEY AVE.

TO LET—HOUSES—
Unfurnished

West and Northwest

EXCLUSIVE WILSHIRE HOME
This beautiful upper apartment contains 7 rooms, 4 bedrooms, 3 baths. Very large living room. Gas furnace. Located just north of Wilshire. $200. Call Mrs. Meyer with
CHELEW & HOIT,
Wilshire at Harvard.
Drexel 4286. Open Sundays.

$250
Splendid 10-room house in A-1 location for tearoom, has 5 big bedrooms, 2 baths, beautiful yard, double garage. Call Mrs. Rayner for appointment.
LAACK & WILLIAMS
Dunk. 3300, Wilshire Branch. Dunk. 5800
3901 W. 6th st. at Oxford.

½ DOUBLE bungalow, West Hollywood, 3 rooms and dressing room, breakfast nook, hardwood floors, mantel, cement floored garage. Water paid. Built-in features. only $52.50. 7919 WILLOUGHBY AVE. near Fairfax.

SOUTH half of new double bungalow, 2 bedrooms, living room with closet bed, kitchen, breakfast [illegible] and screen porch, also garage, $65. 1206 MULLEN AV. 288-41.

HOLLYWOOD

Duplex, just completed, 5 large rooms, very modern. Adults preferred. 566-664.

MODERN duplex, 5 rooms and bath, 2 upper bedrooms, 2 toilets, garage. Near schools and car. Very reasonable. 2679 24TH AVE.

TO LET—$75. 5-room duplex house in beautiful Virginia Court, garage, playgrounds for children. 5114 CLINTON ST. Holly 4658.

7-RM. bungalow, 3 bedrms., sleeping porch, nook, tile bath and shower, $115. Will give 1 or 2-yr. lease. Open for inspection. 611 N. LARCHMONT BLVD.

$75—3 bedrooms, living, dining, kitchen, bkst. nk., garage; new. 727 Lillian Way, near Wilshire Country Club, off Melrose. Adults. HOLLY 1312.

$65—Furnished house, garage, 4 rms., rear. Close in, nr. car. RAMPART REALTY, Rampart & Temple. DUNKIRK 3538.

LOVELY 5-room house, near Ambassador Hotel. Rent only $115. VOSS & SIMMS, 2705 W. 10th st.

$70—6-ROOM house, new, modern, stucco. Close in. Between Sunset and Beanie Brae. 1919 KENT ST.

5-ROOM cottage, modern, near school and 2 street cars. 1132 N. NORMANDIE. Hollywood. Phone 59540.

LIKE new 9 rms., 4 bedrms., 2 baths, double gar. 1807 EDGEMONT. Garf. 5093.

FOR RENT—New 5-room double bungalow. No. 846-848 PACIFIC AVE., Hollywood. Phone 71063, owner.

BEAUTIFUL, unfurnished 7 rooms, new, hillside home, North Hollywood Blvd. 471755.

3 RMS., 1 wall bed, $50. ½ blk. from Adams. Mr. Heinen. KERNOTT CO., 4200 W. Wash. 762554.

4 RMS., ½ double, garage, $60. No. of Adams. Mr. Heinen. KERNOTT CO., 4200 W. Wash. 762-554.

CENTRAL Holly., N. of blvd.; 5 rms., 4 bedrms., tile bath; high class, 2-story. $160. 6087 HOLLY. BLVD. Holly 4806.

ECHO PARK, near McPherson Temple, large 5-room house, rent $70. Apply 1717½ PARK AVE.

5-RM. house, 4 bedrms., slp. pch., bkfst. nook, Hdw. floors, gar. See OWNER on prem., 1 to 5, 942 S. Normandie.

4-RM. HOME—FINE LOCATION, $125. 2 bedrms. & sleeping porch. MR. HEINEN, KERNOTT CO., 4200 W. Wash. 762-554.

$50—4 ROOMS 2 bedrooms, garage, good condition, close to school, store and cars. 2504 W. 12TH. 769479.

KENMORE AVE., ½ block south of Hollywood Blvd., bungalow, 5 large rooms. Garage. PHONE 598297.

HOLLY. bung., 7 rooms, 3 bedrms., built-in shower, 2 garages, lease, $90. ILES RODGERS REALTY CO., 433946, 436330.

HOLLYWOOD, new 4-rm. bung. & gar., $65. tile bath, 1 blk. fm. Sunset Blvd. Close to cars. 4831 GATEWAY AVE.

5-ROOM bungalow and garage off Sunset, ½ block car. OWNER, 1649 Micheltorena.

4-ROOM Spanish, ½ block car. Extra bed and locker. Phone installed. $65. 2004 SECOND AVE. 767348.

CHARMING, 6-rm. Wilshire bung., 3 bedrms., garage, beautiful grounds, $110 mo. 442 N. KINGSLEY DR. or 70782.

$50—CORONADO, 1026 N.—New 3-rm. duplex, tile open firepl., tiffany walls. DREX. 6438. Adults. Close in. Bowers.

½ 4-ROOM new, extra bed, tile sink, bath, screen porch, garage. 1523 TALMADGE AVE.

FROM GARRET TO CELLAR IN ONE DAY. Windows, walls, cleaned, floors wax. THE ACME CLEANERS. Metropol. [illegible]

5-RM. res. Bronson near 10th, $150, 2 bedrms., sleeping porch. MR. HEINEN, KERNOTT CO., 4200 W. Wash. 762554.

HOLLYWOOD—1322 Formosa, upper duplex, 5 rms., 2 bedrms., tile bath, sink, bkfst. nook. New. Ph. owner, 435260.

BEAUTIFUL NEW STUCCO HOME
5 rooms, near school, stores and car. $75 mo. 2020 10TH AVE. Ph. 74940.

BEAUT. 4-rm. bung., all built-in features, gar. Take Vermont car, get off 20th, walk 1 blk. E. 2025 AUBREY ST.

TO LET—Or Lease—6-room cottage, 307 S. UNION AVE. In fine condition. Shown afternoons, beginning Monday.

UNFURNISHED rear bung., 5 rms., porch, garage. $55 mo. 2221 W. 15TH ST., near Magnolia. Pico st. car.

5-RM. bung. st., $45. Garage, children. Apply 6005 SUNSET BLVD. 436058.

NEW unfurn. 2-story duplex, 5 rms., basement. $90. 1915 OAK ST. Beacon 2425.

6-RM. cottage with garage, 134 W. 21ST. Rent $75. PHONE 477002.

LARGE modern 4-room duplex, garage, beautiful view. 1568 LUCILE AVE.

TO LET—4-room bungalow, extra bed, garage, $65. 2485 BEACHWOOD DRIVE.

ARGYLE AVE., 1614 Hollywood, 4-rm. mod. bung. $65. 471-955 or 474-661.

MODERN 4-rm. bungalow. 3157 W. 11th st. Adults only. PHONE 767352.

FOR RENT—$85, unfurn. 5-room near 10th and Western. PHONE 768-086.

4-ROOM bungalow and garage on car line, $35 month. Adults. 587 N. HOOVER.

3 ROOMS, new, 1257 FAIRFAX, Hollywood; $55. 436550.

TO LET—½ double bungalow, rent $50, 3 rooms, bath. HOLLY 3760.

FOR RENT—5-room lower duplex and garage. 1134 N. BERENDO. 596246.

CORNER side of double stucco 4 rooms. $60. 2643 BUCKINGHAM RD.

FOR RENT—5-room double flat, exposure. $75 mo. Adults. No pets. 435443.

4-ROOM strictly modern bungalow. Close in. $40. 327 NO. ALVARADO. Drexel 6413.

HOLLY. ½ dbl. bung., 4 rms., disap. bd. gar. 1126 POINSETTIA DR. Holly 3064.

South and Southwest

2800 CALAIS ST., 2 blocks south of W. Adams. Beautiful new 4-room colonial bungalow, built-in features, hardwood floors. Splendid view, half acre of land planted to berries, grapes and fruit trees in full bearing. $65. Phone REES, office 821-381, evenings 361-742.

SOME RENT BARGAINS
5 rooms, mod., close to car. Year's lease, $50; 4 rooms, mod., $45; 4 rooms, bath, on Vermont, $35; 5 rooms, $40; 3 rooms, Calif., $12. 842-469. J. A. BABER, 8501 Vermont.

MANCHESTER, 206 W., near Moneta. Half of new double bungalow, 4 large rooms and nook, disappearing bed, bath and screen porch, hdw. floors throughout, large garage. No young children.

3 MOD. 4-rm. bungs. $45 & $50 with gar. On car line, good neighborhood, cor. Wilton Pl. & Vernon. Key at 1716 W. VERNON AVE.

FOR RENT—Modern bungalow, unfurnished, $65 per mo. 3082 Halldale near Santa Barbara ave. F. C. HOCK. Univ. 4995.

BEAUT. new double 4-rm. bungalow, garage. Tile bath, kitchen, well located. 4504½ S. NORMANDIE. Univ. 2839.

½ DOUBLE bung. in court 3 rm. garage, shower, automatic heater, built in features. $45. 6318½ S. HOOVER.

5-ROOM modern bungalow, $50. Garage, 1 block from car, ½ block school, possession at once. 1220 W. 74TH ST.

10-ROOM house, W. Adams way, [illegible] lease, furniture for sale. 2946 BRIGHTON AVE. Faber 2398.

4 ROOMS, bath and garage.
$45. Phone 870178 or
VERMONT 9071.

MODERN bungalow, 4 large rooms, $50 per mo. 3767 S. ARLINGTON. Call MR. WEINER, 823921.

½ DOUBLE bungalow, 4 rooms, garage, $50. Corner Wilton and 57th. See OLIPHANT, 1820 W. 54th.

5-ROOM house with garage, 2 bedrooms, disap. bed, strictly modern. Phone VERMONT 8082.

5-ROOM unfurn. bungalow, garage, $45. 6929 DENVER AVE. Vermont 7518.

$45—647 W. 84TH ST. Nearly new 3-rm. bung., bath, gar. PH. 844706.

GOOD 6-room house, garage. 1044 W. 84TH ST. 297060.

SNAP, 8907 MONETA AVE. 4-room, allow children; big yard, only $40. Ph. 291985.

FOR RENT—New 4-room, tile sink, bath, shower. 615 W. 61ST ST.

2-STORY house, W. 30th near University, 9 rooms, fruit trees. BEACON 7539.

4 RMS., 2 beds, strictly mod. 610 WEST 51ST ST., nr. Figueroa. Main 1595.

NEW modern 4-room stucco house and garage. 6727 2ND AVE. Univer. 3222.

NEW 5-rm. bung., 1341 W. 69th st., gar., lawn cut, water pd. $65. Univ. Fler. car.

East and Southeast

5-ROOM house, cellar and garage. 1265 E. 38TH ST.

908 E. 40TH ST. Three rooms, bath, breakfast nook. Children welcome.

TO LET—HOUSES—
Unfurnished

East and Southeast

419 E. 46TH ST. Newly decorated 5-room bung., $60 mo., includes garage and water. Corner lot.

BEAUTIFUL colonial 5-rm. bath, garage, 958 CONCORD ST. E car. 760695.

EVERGREEN, 419 SO.—Mod. 6-rm. house, $65. Adults. C.S. preferred. ANG. 6274.

NEW 4-rm. house, $40. 1705 MERRILL AVE. 292058.

4-ROOM house, 2622 Las Franco st. Apply 3055 E. 4TH ST. Angelus 5732.

412 E. ADAMS, new 4-room bung., 2 bedrms. and extra bed, tile bath. Rent reas.

North and Northeast.

TO LET—Modern unfurnished house, 5 rooms, nice yard and garage. 6216 ECHO STREET, near branch library, Pasadena ave., Highland Park. $50. 210 DOUGLAS BLDG. Phone Metro. 4879.

TO LET—Modern 5-room unfurnished bungalow, (children allowed.) 6068 YORK BLVD. Key next door. $55. Apply 210 DOUGLAS BLDG. Ph. Metropolitan 4379.

JUST completed, 4-rm. house, pretty yd. Fine view. Adults only. No dogs. 250 THORNE ST.

LARGE 5-rm. strictly mod. bung., gar., $50. 5031 MERIDIAN, Capitol 4881 or see HALL, 5921 Pasadena ave.

$70, 5 RM. & bath with garage. 5730 HUNTINGTON DR. 225587.

FOR RENT—Unfurnished 4-room corner, stucco. 332 N. AVE. 65. $50.

TO LET—
Suburban and Country.

FOR RENT—$100. Bungalow furnished as a home, five rooms and sleeping porch, bath, garage, large grounds. 1115 S. MAYFLOWER AVE., Monrovia.

TO LET—
Beach Property

FOR RENT—
VILLA CITY
VENICE
MOTORISTS' AND TOURISTS' PARADISE
WHERE CHILDREN ARE WELCOME AND EVERY CONVENIENCE AND COMFORT PROVIDED.
1, 2, 3 and 4-ROOM VILLAS
Completely furnished for housekeeping at $20 PER MO. AND UP
According to size.
WINTER RATES NOW IN EFFECT
Stores, postoffice, library, etc., in connection. Shady paved streets.
Pacific Ocean, (Venice Pier, plunge, beach and promenade only 2 blocks distant. Southern California's most equitable year-round climate.
AN IDEAL PLACE TO REST
COME TO VENICE
PHONE, WRITE OR VISIT
VILLA CITY OFFICE.
PHONE 611-43

WRITE to "Long Beach Tent City" for special spring prices. Housekeeping beach tents; ideal for tourists and vacation.

DETROITER court, Long Beach, 3652 E. 2nd. furn. apts. near ocean. 319800.

TO LET—
Or Lease

Miscellaneous
GARAGE FOR LEASE

Will build to suit for responsible tenant. Good lease, reasonable terms. West Adams and Bronson.
ROYCE-SEELY CONSTRUCTION CO.
411 Pac. Fin. Bldg. 822908.

$45 UP. 5 stores at Tenth and Grand, 2600 sq. ft. Light mfg. Good ventilation. Light. Lease, remodel or subdivide to suit. See these low rental stores last. Lessor on premises, 7 a.m. to 7 p.m., 955 S. GRAND AVE. MR. GRAGG.

FOR RENT—1100 ft. sections of factory floor space, light manufacturing at thirty-five dollars per month. 112 W. 12th st. Four adjoining sections available.

2 GARAGES, 12x20. 710 W. 27TH ST. Beac. 7852.

HALL suitable for dances, meetings, lodges, etc. 3672 E. 1ST ST., Angelus 2743.

Stores and Shops

DOWNTOWN CORNER STOREROOM.
This is an exceptionally good CORNER location, close in on Hope st. The size is 25x45 feet, and the price is considerably below any other corner in this central location. Call Mr. Darron.
LAACK & WILLIAMS.
873641. 300 Pantages Bldg. 873641.

RESTAURANT.
6402 Hollywood blvd. cor. Cahuenga. 7500 square feet for exclusive basement restaurant 4½-year lease, low rent.
Business Lease Dept.
24-hour service, west side store locations.
BURTON & COMPANY,
Western ave. at 10th street.
766361.

FINE corner store in new building. Suitable for lunch room and confectionery, or grocery and market. Opposite Checker-board Cab Garage. Fine opportunity for live wire. Look at 2121 Temple st., then consult owner. N. HEINMAN, 515 N. Western ave. Phone Holly 3457; evenings 769963.

2 STORES LEFT
EXCEPTIONAL LOCATION, NEW PRODUCE BUILDING, OPPOSITE TERMINAL MARKET, COR. 7TH AND CENTRAL. SUITABLE FOR MOST LINES OF BUSINESS. EXCEPTIONALLY GOOD FOR AUTO ACCESSORIES, ETC. BDWY. 1920.

FOR RENT—For drug store, fine corner storeroom in woman's club building at Chatsworth. On main corner on through boulevard. No opposition. Reasonable rent. One of the best locations in vicinity of Los Angeles for drug store. See F. C. HAGEMAN, Chatsworth, Calif. Tel. 121-J-2, Owensmouth Exchange.

JOHNSON MUSIC STORE—
408 SO. BROADWAY.
20x110 with full size basement.
APPLY TO OWNER, H. D. STACK.
828 Stack Bldg., 4th and Bdwy.
Phone 826-393.

WESTLAKE DISTRICT.
Three new stores, 5-year lease, won't last long.
PAUL R. PHELPS,
Suite 6, Seventh and Alvarado Bldg.
Phone DREXEL 1522.

STOREROOM in new brick class C apt. building, wonderful location for tea room or delicatessen; facility for soda fountain. Good cook can make big money. Call Wilshire Place Apts., 2893 W. 7TH ST. Phone Dunkirk 3700.

3 STORES, 6138 Pasadena ave., one established barber shop between grocery and tailor shop; others good for shoemaker, notions, etc. Gas, water, elec., low rent, $15 up. Red or yellow cars. FIRST MONTH'S RENT FREE.

3 STORES, 6138 Pasadena ave., one established barber shop between grocery and tailor shop; others good for shoemaker, notions, etc. Gas, water, elec., low rent, $15 up. Red or yellow cars. FIRST MONTH'S RENT FREE.

STORES FOR LEASE, BUSY TRANSFER CORNER, WASHINGTON ST. NEAR FIGUEROA. RENTS $100 PER MONTH AND UP. SEE OWNER, 701 W. WASHINGTON ST.

FOR RENT—Large store on Washington near Western 40x52, fine location for furniture, market, automobile salesroom etc. BANNER STATE REALTY CO., 2030 Washington st.

ADAMS ST., WEST AND LA SALLE N.W. CORNER. NEW MODERN STORES. OWNER. PH. 568520.

STORE ROOM AT WASHINGTON AND HOOVER. SUITABLE FOR LIGHT MANUFACTURING. RENT $25 A MONTH. APPLY ON PREMISES 1853 S. HOOVER, OR TELEPHONE OWNER, 368-272.

STORES FOR LEASE.
BUSY TRANSFER CORNER. WASHINGTON ST., NEAR FIGUEROA; RENTS $100 PER MONTH AND UP. SEE OWNER, 701 W. WASHINGTON ST.

TO LEASE—BIG MARKET and store on Washington street. Wonderful location and attractive leases. CLARENCE URBAN, Washington st. at 3rd ave. 768-123.

NEW BRICK, 5-YEAR LEASE.
772 Crocker, 57x110, $300.
776 Crocker, 50x110, $275.
F. M. SIMPSON, 453 S. Spring. 874088.

SEE this today, 10014 Moneta ave. Storeroom about 18x50 ft., gas, water, lights, lavatory. Can live in rear. Lease only $25 mo. PHONE 70126.

WILL RENT CHEAP—
Two stores next to market. Corner Exposition Blvd. and Van Ness. See OWNER, 1630 Leighton ave. Univ. 4631.

HOLLYWOOD.
Fine office, suitable for beauty parlor, phone in, very desirable location. 6605 SUNSET. PHONE 433048.

APT. house dist., market and bakery needed. See owner, 2313 W. 11TH, near Hoover.

ADDITION to grocery, suitable for meat market. Call week day, mornings. 5150 NAVARRO ST. Garfield 4418.

FINE salesroom and garage, 1149 S. Olive. Rent only $350 per mo. DAVID H. McCARTNEY, 705 Story Bldg. Ph. 323184.

ROOM in new building, 31x30, opp. Fairbanks studio, rent reasonable. Give long-term lease. 7215 SANTA MONICA BLVD.

HOLLYWOOD STORE FOR RENT
Store on Santa Monica Blvd. near La Brea, $75 per month. 471-755.

FOR LEASE—Store room on Main st., between 4th and 5th. Inquire 425 S. MAIN.

970 SO. VERMONT—Large, new storeroom for rent. Fine location. Reasonable rent.

957½ S. GRAND, 2 doors, 18x157 to alley. Inquire 1328 S. VAN NESS. 769640.

STORES for rent, good location; new brick buildings. UNIVERSITY 6375.

TO LET—
Or Lease

Stores and Shops

STORES AND SHOPS
WEST SEVENTH STREET.
5-year lease on a few well-located stores, close to Westlake Park. Stores at $140, $165, $200, $225, $250, $265 and $275. One corner 27x84, $300.
WEST SIXTH STREET
NEAR FIGUEROA.
We are making 10-year leases for stores in new 9-story PROFESSIONAL BUILDING, 6th near Bixel, at very advantageous rates, if secured now. Rentals from $100 up. See MR. FESSER.
LA BONTE & RANSOM CO.,
1900 W. Seventh St.
Phone 52107.

FINE COR. FOR DRUG STORE, N.W. cor. Hill & 17th. 8 stores being erected. OWNER, DREXEL 4473.

STORE LEASES—MERRICK & RUDDICK, INC. 408 S. Hill st. 6681 Holly. Blvd.

STORE—2000 square feet floor space near Western ave. at 3060 W. PICO ST.

STORE SPACE, GROUND FLOOR. Reasonable. 248 S. BDWY. Mr. Brown.

FOR RENT—Or lease, store at 648 S. WESTERN AVE. All or part.

HALF OF STORE.
APPLY 708 E. EIGHTH ST.

ROOM 16x70, long lease. $17. SOUTH MAIN STREET.

3 NEW stores, 808-5-5¼ W. 11th, nr. Figueroa. Low rent. OWNER, Drexel 4473.

Offices and Desk Space

OFFICES—SALESROOMS
SHOWROOMS
TO LET
FOR WHOLESALE USE
GARMENT CENTER
114-116-118½ W. 9TH ST.
BET. SPRING AND BDWY.

SUDDEN BUSINESS MOVE MAKES AVAILABLE AN EXCEPTIONALLY FINE OFFICE SUITE. UNUSUAL OPPORTUNITY TO FIRM DESIRING COMMODIOUS QUARTERS, IF HANDLED AT ONCE. 3 ROOMS AND RECEPTION ROOM. UNFURNISHED, ON LEASE. PHONE 877826, OR CALL CORPORATION BLDG., 6TH FL., 724 SOUTH SPRING.

OFFICE AND DISPLAY—
SPACE FOR LEASE
Preference to building material displays and mfgs. agents.
BUILDING MATERIAL ARCADE
1040 S. Broadway. 1041 S. Main.

DENTISTS & DOCTORS ATTENTION. Lease term of years, right rent, superb location. Moneta ave. near Vernon, best bldg. on Moneta, corner brick, modern bldg., fine entrance, light, with or without furnishings, in apart.-house, see my agents quick, won't last. WITHROW & KIDSON, 504 HILLSTREET BLDG., 815 S. HILL ST. 881676.

DESK SPACE—
IN ELEGANT OFFICE.
Close to elevators on second floor of up-to-date office building. Use of telephone and typewriter. Mahogany furniture.
201 NEW UNION OIL BLDG.
7th and Hope sts.

SINGLE furnished office with valuable lease of two next rooms. 308 METROPOLITAN THEATER BLDG. 7th. Bdwy. 0650.

ARE YOU LOOKING FOR AN OFFICE? WE CAN SUIT YOU. YOU DON'T HAVE TO BE UPTOWN. WHY NOT GO WHERE MOST OF YOUR CLIENTS ARE? HEART OF INDUSTRIAL DIST. LARGE LIGHT ROOMS. GOOD SERVICE. MODERATE PRICES. NEW PRODUCE BLDG. 7TH AND CENTRAL. BDWY. 1920.

SEVERAL SINGLE AND THREE-ROOM SUITES, SUITABLE FOR PHYSICIANS, ATTORNEYS OR JOBBERS' AGENTS. ABSOLUTELY NO MANUFACTURING ALLOWED.
APPLY 601 ROBERTS BLDG.
THIRD AND MAIN.

CHOICE OFFICE.
Large room 15x25, beautifully carpeted, use of reception room, telephone in. Permanent high-class tenant only.
318 UNION OIL BLDG.

HALF of real estate office, ground floor. New building to architect or builder. Corner 3rd and Vermont ave. Splendid location.
C. F. OWEN, 3500 W. 3RD ST.
Drexel 1280.

AT COST for quick turn, front office space, with furn. apt., new bldg. Busy transfer corner, new bus. center. Phys., osteo., chiro., etc. 4800 W. WASHINGTON.

SUITE OF OFFICES to rent on Washington st. Wonderful location. Rental $50 mo. for the two rooms. CLARENCE URBAN, Washington st. at 3rd ave. 768-123.

FOR LEASE—SUITE OF TWO OFFICES ON SECOND FLOOR OF MARSH-STRONG BLDG., FACING STREET, ON LARGE LOBBY. PHONE 871-151. ASK FOR MR. AYRES.

WILL sublet to proper party, 240 sq. ft. desirable office space, large reception lobby, switchboard, steno. service in addition. 514 VAN NUYS BLDG.

FOR RENT—2 offices, next to Grauman Theater, 7441 SUNSET BLVD. See [illegible] or DR. BROADBENT at same address.

TO right parties, desk space in large airy outside office. 705 GRANT BLDG. 4th and Bdwy.

SPRING ST., 408 S.—OFFICE SPACE WITH SWITCH BOARD SERVICE. 215 HIBERNIAN BLDG. FOR INFORMATION, 874381.

WILL sublet 14 rooms covering 2000 ft., 7th and Hill sts. Suitable for any offices. Address H, box 596, TIMES BRANCH.

FOR RENT—Office in Sun Bldg., 706 S. Hill st. Inquire at ROOM 1105, or phone Broadway 2972. CHAS. ATKINSON.

OFFICE, $20. Telephone, attendant to answer phone and receive callers. 1240 S. MAIN, cor. Pico. Room 202.

FOR RENT—A few good offices for immediate occupancy. Apply room 404 CHAMBER OF COMMERCE BLDG.

WESTLAKE, 5 offices or one after April 1; also 3 offices, 9th and Union. 2050 ORANGE. 52218.

NEW Spring Arcade Bldg., brand new offices, desk, tel. serv., reasonable. ANNE MOORE, office service, Suite 701.

OFFICE. Private and well furn. suite, ph., steno., $65. See MISS GOLISH, 981 Bartlett Building, 7th & Spring.

FOR RENT—Half of real estate office with phone service. Cheap rental. Prefer party in the building line. 5705 MELROSE AV.

ROOM suitable for offices, light manufacturing or studio, $15 to $25. 319 S. SPRING ST., Room 12.

2 LARGE light rooms, water and phone. Fine for any office business. 714 S. HILL. Room 413.

300-301 CONSOLIDATED BLDG., nicely furnished offices with lease and phone. Priced right.

DOUBLE offices, over bank, N.E. cor. W. Pico and S. Bronson ave., 500 ft. from million-dollar theater. Fine location.

OFFICE and sample space for sales or mfg. agcy. $25 mo. & up. 2nd floor, left, good light. 620 S. SAN PEDRO ST.

TO LET—Desirable two-room suite, also single office, telephone available. 718 DELTA BLDG., 426 S. Spring st. 826541.

DOWNTOWN, office and telephone, representation $10 per mo. 801 SPRING ARCADE BLDG. 885-780.

$25 MO., office space, use of entire office most of time, reception room, typewriter, phone services. 768-027.

LARGE store and display window, 2¼-yr. lease, rent $100. Radio will share portion. 327 W. PICO. 870-868.

ATTRACTIVE outside office, facing Pershing Square. 510 CONSOLIDATED BLDG., corner 6th and Hill.

DESIRABLE office for rent, inquire at office Frost Bldg. 2ND & BROADWAY.

NEW OFFICES FOR RENT. 2617 W. PICO.

818 W. 5TH—Office and desk space with phone. Mailing address. $75-220.

HALF of large outside office or desk space with phone. 715 STORY BLDG.

DESK for rent with use of phone. Inquire 200 GRANT BLDG.

DESK outside, by window use of phone, calls taken. $14. 428 DOUGLAS BLDG.

FURNISHED desk space, bath, phones. TRUE, 500 Cit. Nat. Bk. Bldg.

ROLL-TOP desk, telephone, typewriter, $5 month. 463 CHAMBER COMMERCE.

DESK space, desk and telephone, mahogany furniture. METRO 4625.

LOVELY ARCADE OFFICE DESK ROOM. 1004 SPRING ARCADE BLDG.

DESK space or ½ of office. $30. 333 CITIZENS NAT'L BANK BLDG.

408 S. SPRING—Office space, switchboard serv. 215 HIBERNIAN BLDG. 874-381.

FOR RENT—Large front office, $25 mo. New bldg. Oak floors. 1735¼ W. 16TH ST.

Industrial and Business Pty.

BUILDING on East 9th st., trussed roof, cement floor, 24 ft. front. Immediate poss. CENTRAL REALTY COMPANY, Main 2922. 1208 Loew Bldg.

NEW BRICK, 5-YEAR LEASE.
772 Crocker, 57x110, $300.
776 Crocker, 50x110, $275.
F. M. SIMPSON, 453 S. Spring. 874088.

FOR EXCHANGE—160 acres best alfalfa and cotton land, San Joaquin Valley. All in cotton now. Owner wants city. See HALLOCK, 1206 Lane Mtg. Bldg.

TO LET—
Or Lease

Industrial and Business Pty.

BROKERS take notice. Owner will lease on a 7% per annum net basis on present valuation, 3 or more business lots, west of Highland ave. Courtesy to agents. Address A, box 63, TIMES OFFICE.

WAREHOUSE and office, about 6000 sq. ft., suitable for manufacturing carpenter or machine shop. Cement floor. Well lighted. Located downtown. Rear of main post office. Call 331 NEW HIGH ST.

FOR EXCHANGE—80-acre improved full bearing vineyard. City limits of Delano. Walking distance, high and low school. Price $80,000, clear. Owner wants city. See HALLOCK, 1206 Lane Mortg. Bldg.

FOR LEASE—2-story and basement brick store bldg. 50x125, overhead sprinklers, suitable for store, warehouse, or light mfg., 2610-12 S. MAIN ST. E. E. Bliss, 451 W. 31st St. Hum. 5063.

FOR EXCHANGE—640 acres best cotton, fruit and vegetable land San Joaquin Valley, adjoins 3000-acre vineyard. Owner wants city property. HALLOCK, 1206 Lane Mtg. Bldg.

TO LEASE—Warehouse or garage bldg. at 1131 Maple ave. Front and rear entrances. 117 ft. by 50 ft. Close in. New bldg. MACNAUGHTON, 724 S. Main. 828505.

GARAGE, 1245 S. Flower st., 50x124 to alley. Partitions in for show room and shop. Owner, 116 E. 2ND ST. 672621.

BUILDERS ATTENTION—For lease, lot 50x141, on Georgia st. D zone, 10-yr. lease, $175 mo. DU BOIS, 1229 Georgia st.

WAREHOUSE, 25x100 ft. Located downtown. (Wall st.) For information, 309 MAJESTIC THEATER BLDG. Faber 2196.

WILL lease $250 sq. ft. floor space downtown showroom. Ideal for garage. MET. 0426.

FOR LEASE—New factory bldg., 25x40, only $40 mo. HUMBOLT 7327-J.

HAVE fine location for light manufacturing. PHONE 786683.

Farming and Ranch Lands

I WILL LEASE
800 acres garden and farm land. Plenty of water, 7 miles from 7th & Broadway. PH. ANGELUS 2981.

GARDENA—10 A. sandy loam, garden truck, house, gas, electric, abundance of water. OWNER, 456 S. Gramercy Pl. 846790.

TO LET—FLATS, HOUSES, APTS.—With Furniture for Sale

BOARDING HOUSE
18 Rooms
Completely furnished house for boarding, 20 beds, all new furniture, 5-year lease. Near Adams and Figueroa. Call Mrs. Norris. EXCLUSIVE AGENTS.
LAACK & WILLIAMS
873641. 300 Pantages Bldg. 873641.

$25, RIDICULOUS low rent, 4-room flat, bath, closets, furniture. Desirable neighborhood, school, bed, linen, dishes, piano, rugs, sewing machine, Wedgewood stove, kitchen ware, furnished complete. Low rent pays it. $275, terms, second house etc. Douglas and Colton at 1261 COLTON, blk. north of West 1st, West 1st or Edendale cars.

BEAUT. furn. apt. in beaut. neighborhood, near school, 4 rms., small din. extra large dressing rm., new furn. twin beds, two extra beds, $300 [illegible] Rent $40. "H" car. 2524 WHITE HOUSE PLACE. Dunkirk 5075.

444 PARK VIEW ST.—100 ft. north of Westlake Park, 10 rooms, 2 garages, rent $100. Income $220 and apartment. $1250 will handle.

FOR SALE—Furniture of 5-room bungalow. Rent $50. Possession March 17. Price $500, terms. Bargain. Leaving. 1004 S. OLIVE.

12 MIN. from 7th & Hill, new 6-rm., 3 slp. pchs., home of artist, inc. $50, lease, furn., make offer. 1610 S. HOOVER.

BIGGEST bargain in L. A. Beautiful furniture and lease of small new hotel, total price only $1100. $500 will handle. Good income. 231 N. FLOWER.

NICE 8-room residence, close in, $125 per month. Furniture for sale. Call at 1548 GIRARD ST., near Pico and Union.

WHO wants a real honest bargain? 7-unit bung. court, good lease and furn. Net $175 mo. 532½ W. 22ND ST.

12 ROOMS, lease, fine location. A few boarders, good income. $1200 handles. Sacrifice. 1420 ARAPAHOE.

$65—LARGE cor. income flat, all rooms open off hall, $450 handles; long lease. 2728 S. GRAND AVE., cor. 28th.

874 SO. NEW HAMPSHIRE ST. For sale furniture and lease, 7-rm. bungalow, $125 per mo. Call from 10 a.m. to 5 p.m.

MUST sell furnishings of 5-rm. house, cheap, fine location, phone in, low rent, good lease. 1812 W. 24TH ST.

7-ROOM sleeping porch, 2-year lease at $75. Income $150. A snap. $800. MR. CURTIS, 945 W. 7th st.

6-ROOM modern bungalow, 4 car lines, some furniture for sale. 450 W. 41ST.

5-ROOM income flat of fine furniture and yr. lease. 1052 GRANT VIEW TR.

FURNISHINGS, lease, income home cottage. 1247 OCEAN AVE., Santa Monica.

FURNITURE—HOUSEHOLD GOODS—For Sale, Exchange.

OVERSTOCKED
40% REDUCED
$30,000 WILL BE SOLD AT THESE LOW PRICES.
OPEN EVENINGS. LIBERAL TERMS.

Simmons springs	$4.75
2-in. post bed	[illegible]
$85 bedroom set	[illegible]
$225 wal. bedroom set	$110.00
$95 walnut dining set	$49.50
$150 walnut Ital. dining set	$65.00
$175 3-piece parlor suite	$87.50
$45 9x12 rug	$22.50
$150 9x12 high-grade Wilton rug	[illegible]
$25 high-oven gas range	[illegible]
$25 floor lamp, complete	$11.50

Many more bargains too numerous to mention.
MAJESTIC FURNITURE CO.
1057-59 N. WESTERN AVE.

PAY CASH AND SAVE
30% to 50% on your furnishings. Note these bargains. 4 floors high-grade furniture, rugs and gas ranges. Free delivery in L.A. and suburbs.
$35 mah. cabinet desk, $22.75. $185 3-pc. cane and mah. living room suite, $129.50. $7.50 Bissells Grand Rapids carpet sweepers, $5.45. Beautiful ladies' writing desks, $13.95. See our 4-room outfit furniture, complete, $187.50. 3-burner gas range, guaranteed, $19.75.
SAM S. LEVY FURNITURE CO.
224-26-28 No. Hill st.

$185—4 ROOMS of beautiful furniture consisting of 3-piece velour overstuffed living-room suite, 3-piece bedroom set in ivory or French gray, 5-piece dining room set, gas range and breakfast set, $185 cash or terms. 8566 S. VERMONT AVE.

BROCADED BLUE VELOUR 3-PC. OVERSTUFFED SET, 6-PC. CHILD'S BEDRM. SET, 6-FT. HALL CLOCK, PATHE PHONOGRAPH. ALL LIKE NEW. VERY CHEAP. 1616 ORANGE DRIVE, WEST HOLLYWOOD. PH. 435168.

SACRIFICE SALE
Dining room set, $25; bed, dresser, chifforette and chair, $45. Davenport, chiffonier and rocker in finest Baker cut velour, worth $225, will sell for $145. 3517 W. WASHINGTON ST.

MUST SELL AT ONCE—
Perfectly new furnishings of 4-room flat, 2 Wilton rugs, overstuffed davenport and chairs, Windsor dining set, mahogany bedroom set, range, etc. No dealers. 5585 FRANKLIN AVE.

RUGS—Several high grade 9x12 velvet rugs used two months, less than half retail price. Also 10-piece genuine walnut dining suite at bargain.
627 S. BROADWAY, 2ND FLOOR.

MUST sell immediately, 11-piece walnut dining set, 1 bedroom set, 3 rugs, console library table, 2-piece overstuffed living-room set, candle sticks, mirrors. 1019 FAIRFAX, W. Hollywood.

USED rug bargains. 9x12, 8x10 and 6x9 slightly used rugs, $10 up. Several high-grade Wiltons, all sizes, at 75% savings. ZIMMERMAN'S Warehouse, 922 W. 16th Street.

FURNITURE 10-rm. house, ivory and walnut bedroom suite, hand-painted breakfast set, gate leg table, lamp, mirror, rugs, overstuffed suite. 4060 W. PICO.

LADY having a few choice antique oriental rugs, collection pieces, also mohair kidney davenport, will sacrifice. 1136 INGRAHAM ST.

GAS range, 4-burner, leopard-skin rug, bridge lamp, mahogany desk, vases, books, grass rockers, army cot, mattresses, lamp shades. Reasonable. 56118.

COMBINATION billiard-dining table, Hoover vacuum cleaner, Pollyanna washing machine. Furniture half-price. No dealers. 5021 5TH AVE.

MUST vacate April 1, will wholesale furniture, 9-room house, almost new. 375 S. MARENGO, Pasadena. Call Fair Oaks 1064.

MOHAIR parlor suites, 3-piece genuine mohair suite, $144. Also several rugs and 10-piece dining suite at bargain. 627 S. BROADWAY, 2ND FLOOR.

DINING SUITE, 10 pieces, high grade furniture, wonderful bargain. Also several rugs 9x12 and mohair parlor suite. 627 S. BROADWAY, 2ND FLOOR.

4 ROOMS, oak and ivory furniture, rugs and gas ranges, all new.
BARGAIN. BARGAIN.
Thirty-one Twenty-three South Main.

MUST SELL, my 5 rooms of new furniture at a large loss. No reasonable offer refused—it must go. Address Z, box 229, TIMES OFFICE.

BUY the newest carved furniture, same price or less than ordinary. Open March 17. 8400 SANTA MONICA BLVD.

CHAIRS — WE RENT FOLDING CHAIRS, BEDS, TABLES, DISHES, COTS, ETC. LOU SKEELS, 1456 S. MAIN. 286-828.

QUITTING BUSINESS
Furniture store; prices below wholesale. Must be out in 2 weeks. 8025 S. GRAND AVE.

FOR SALE—2 velvet rugs, 8.3x10.6, walnut dining-room set, bargain. Private party. 5352 PEPPER AVE.

WESTGATE COOKER, used but few times, list $71.50. Cash price $35. STA. C, BOX 1365, L. A.

FURNITURE—HOUSEHOLD GOODS—For Sale, Exchange

HAMBURGER'S
SAVE $5 & $10 ON
A NEW GAS RANGE
For 3 days Hamburger's offers its entire stock of elevated oven gas ranges at these discounts:
$5 off the marked price of all elevated oven gas ranges priced up to $100.
$10 off the marked price of all elevated oven gas ranges priced above $100. Choose from all these famous makes.
ACORN.
UNIVERSAL.
MISSION.
QUICK MEAL.
(Stove Department—Fourth Floor.)

SPECIAL SALE THIS WEEK ON ALL EASTERN FURNITURE. SAVE 50%.
GUARANTEED QUALITY.
Living-room furniture of all descriptions. See our special davenports, only $[illegible]. Best construction. Just received large shipments of fine dining-room furniture, complete suites, also table & chairs. Beautiful 10-pc. wal. suite, $485, now $350. Special priced bedroom suites in mahog., burl wal., mahog. & wal. decorated, enameled suites decorated in newest colorings, genuine mahog. colonial suites, Wilton, Chenille & Chinese rugs. BIG REDUCTIONS on all mirrors, lamps, standards and shades. The greatest care in the selection of our stock. KEIM FURNITURE STUDIO, 627 So. Western Ave.

SACRIFICE. SACRIFICE. SACRIFICE.
TO MEET OBLIGATIONS.

7-pc. wal. dining set	$90.00
7-pc. wal. dining set	$75.00
10-pc. Ital. wal. dining set	$285.00
Wal. din. tab. 6 chairs, buffet	$175.00
$700 10-pc. solid wal. din. set	$450.00
3-pc. wal. bedrm. set	$275.00
4-pc. wal. bedroom set	$350.00
$450 3-pc. high grade mohair set	$300.00

Overstuffed furniture made in our shops. Hardwood frames, web bottoms and backs, hair filled, high-grade mohair, 3-pc. for $275.00.
J. C. UPHOLSTERING SHOP,
2222 W. Washington. Open evenings.

MUST SELL TO MAKE ROOM—
Half price and less.
Will sacrifice for cash.
It will pay you to call and see these wonderful bargains.
Act now and save money.
$125 3-pc. overstuffed velour parlor set, $64.75. $150 6-pc. gray bedroom suite, [illegible] 9x12 Wilton rugs, [illegible]
SAM S. LEVY FURNITURE CO.
224-26-28 So. Hill st.

WILL sacrifice entire furnishings of my lovely home by the piece or together, 2 very elegant large oriental rugs and some smaller ones. Handsome walnut dining-room suite, 2 fine walnut bedroom suites, beautiful 3-piece lamps mohair living-room suite, fireside davenport wagon, mahogany console Victrola, piano, mirrors, lamps, dishes, linen, bric-a-brac, davenport table, and tables; many odd pieces. Must be sold at once. Call after 10. 637 S. WESTERN AVE.

BEAUTIFUL furniture in a Wilshire residence by the piece. Mohair overstuffed living-room set, Wilton rugs, walnut dining set, walnut, ivory and French gray bedroom sets, poster mahogany twin beds, beautiful floor lamp. Odd pieces dining and living-room furniture. Spinet desk, hand decorated Windsor breakfast set, gate leg tables, wall mirrors, white enamel gas range. 902 S. NEW HAMPSHIRE, corner W. 9th. Dunkirk 1510.

ONE mohair and French tapestry combination living-room suite, 3 pieces, one 8-piece dining-room Italian suite, six Wilton rugs, all sizes, solid mahogany spinet desk and chair and kitchen white porcelain stove. Refrigerator, draperies, complete flat. Can be seen at 909 N. BONNIE BRAE. No dealers, only people that want good furniture. We have no phone.

2-INCH POST SIMMONS STEEL BEDS, $6; STEEL SPRINGS, $5; ALL COTTON ROLL-EDGE 40-Lb. MATTRESS, $7.75. OUTFIT COMPLETE, $21.75. SPECIAL ON RUGS: 6x9, $8.10; 8x10, $11.25; 9x10.6, $12.60; 9x12, $13.50. DAVENPORTS, STOVES AND ALL OTHER FURNITURE PROPORTIONATELY PRICED. HERBERT COHEN, 127-129 E. [illegible] ST.

RUGS! RUGS! RUGS!
9x12 Brussels, $15; 9x12 extra heavy fringed Velvets, $21.50; large selection of new plain center rugs. 30% saving on downtown prices.
PEOPLE'S OUTFITTING CO.,
4600 S. Vermont. Open Evenings.

HIGH grade Eastern furniture at large savings. Parlor sets, dining-room sets complete or odd pieces. Bedroom chairs, rockers, lamps, bookcases, desks, ferneries, smokers, reed furniture, breakfast sets, gas ranges, Radiant heaters, refrigerators, rugs. Must reduce stock. Call at once. MOODY FURNITURE CO., 1907 W. 6th St., 53519. Open eve. on appointment.

ANTIQUE crotch mahogany, sleigh bed and bureau to match. Crotch mahogany secretary with curly maple doors. Crotch mahogany sideboard, antique sofa, 4-poster bed, chest drawers, baby grand piano, odd living-room pieces, fireside benches. All reasonably priced. Your inspection invited. Call 225 S. WESTERN.

RUGS AND CARPETS—
We are going to celebrate the opening of our new branch store, No. 13 in the Arcade Building with a 25% reduction. It will pay you to pay us a visit. Main office, 1744 W. WASHINGTON. National Carpet Works.

BUY from factory, high-grade carved furniture and overstuffed, very latest, less than one-half price. Open Monday, March 17th. CALIF. ART FURNITURE MFG. CO., 8400 Santa Monica Blvd., cor. Serrano, 2 blks. east of Western ave.

IVORY DAY BED, box springs, blue cretonne covered, $30. Rose and blue imported rag rug, breakfast-room size, $15. All white Napanee Kitchen Cabinet, $40, and other things. Apply 242½ S. BERENDO.

WALNUT and ivory bedroom sets, overstuffed & din. rm. sets, rugs, daybeds, davenports, library and davenport tables, linoleum, gas ranges, refrigerators, bed springs, mattresses, rockers, dressers, chiffoniers. Must sell. 2436 S. HOOVER.

OAK dresser, $12; 5-pc. dining set, $45; daybed, $14; 5-pc. mahog. bedroom set, $85; 3-pc. ivory bedroom set, $55; good 9x12 rug, $15; 10.6x13.6 Wilton, $30; several other pieces, cheap. 922 W. 16TH ST.

BEDROOM set, complete; 4 pieces, $40. Day bed, complete, $21; dining set, $30 with set dishes free. 2421 S. HOOVER.

BUY direct Factory to you. Overstuffed 3-pc. parlor set, $78. All furniture reduced 20 to 50%. 3304 W. WASHINGTON.

MUST vacate Wednesday—Furniture, 6 rooms, must be sold—Walnut dining and bedroom suites, rugs, etc. 832 S. Norton.

PARTY gone east, will sacrifice, linens, drapes, silver, furniture and clothes. Call during day. DREX. 2805. No dealers.

ENAMELED dressing table, three quarter bass bed, box springs and mattress. 814 N. RIDGEWOOD PL. 436897.

ROUND oak dining table, 48-inch, 6 genuine leather chairs, good condition, $30. 5304½ HELIOTROPE DR.

FOUR burner Clark Jewel stove in good condition. 3058 W. 12TH ST.

BUFFET, solid oak, beveled mirror, fine condition, $20. 648 W. 42ND PLACE.

IVORY bedroom suite practically new. Price $85. Owner. PH. HOLLY 6897.

Furniture, Household Goods at Auction

AUCTION.
TODAY, 10 A. M.
2905-5-7 S. GRAND AVE.
MONSTER ALL-DAY SALE.
Furniture and rugs of every description. Overstuffed suites, dining sets, 2 pianos, cabinet phonograph, 100 records. Large lot dishes consigned to us for this sale. French gray, ivory, mahogany and other bedroom suites. Odd dressers, chiffoniers, library tables, floor lamps, beds, bedding, linen; ranges. Big lot rugs. This is to be a fine sale. Don't miss it—be on time.
GREAT WESTERN AUCTION CO.,
E. C. HILL, Auctioneer.
Phone 821080.

FURNITURE AUCTION EXTRAORDINARY. Thurs. 2 p.m., 621 Orange Grove ave., S. Pasadena. Impossible to describe all goods in this 8-room house, 4 pieces antique furniture. $950 upright piano, 1922, 5-pass. Chandler touring car, $16[illegible] elec. washer, Singer elec. sewing mac. $450 dining-room set. $75 set Canton china, 3-pc. parlor set, radio set, typewriter; $135 gas range. Good bed, living and dining-room furniture; beautiful rugs. An elegant sale. Take S. Pasadena car. STROUSE & WOOD, Auctioneers.

FURNITURE auction (elegant goods) Fri. 2 p.m., 6316 De Longpre ave., Hollywood. $850 Mathushek upright piano, $950 Oriental rug, $450 Chinese rug, 3-pc. overstuffed parlor set, bed, living and dining room furniture, bedding, linens, floor lamp, pictures, silverware, cutlery, fine glassware, gas range, fireless cooker, dishes, kitchenware, etc. STROUSE & WOOD, Auctioneers, [illegible].

AUCTION.
Thursday, March 13, 10 a.m.
SECURITY AUCTION HOUSE.
5820 S. MAIN ST.
House full of furniture and furnishings to be sold on this day. Also 30 doz. assorted dining chairs.
J. P. JOYCE, Auct. Hum. 3142.

AUCTION Thursday, Mar. 213, 10 a.m., 1425 W. 24TH ST. W. Adams car to Vermont. The complete furniture, rugs, pianos, victrolas, dining and bedroom furniture, ranges, refrigerators, bedding, etc., of several fine homes to be sold to the highest bidder. Liberty Auction Com. Co.

AUCTION
Tomorrow, March 13, 2 p.m., 6731 Bandera st. Take Watts car to Slauson ave., 2 blocks east. Complete good furnishing of 5 rooms including Sonora phonograph. 75 records. A. L. MOXLEY, Auctioneer. UNIVERSITY 5068.

FURNITURE—HOUSEHOLD GOODS—For Sale, Exchange

Furniture, Household Goods at Auction

AUCTION EXTRAORDINARY
Friday, March 14, 10 a.m., 1125 N. Berendo st., Santa Monica Blvd. car. Beautiful furnishings of home to be sold piece by piece; 9x12 Chinese rug, cost $600; 10x12 Oriental rug, Sonora phonograph, cost $200; beautiful piano lamp, cost $110; 3-piece cane insert parlor suite, upholstered in mohair; 9-pc. solid walnut dining suite with oblong table, 6 chairs, host chair; beautiful buffet, serving table, beautiful hardwood bedroom suite with bow-end bed, large vanity, all white gas range, dishes, curtains, everything just like new. Owner leaving. W. H. YOUNG, Auctioneer, Ver. 5415.

AUCTION, Wednesday, Mar. 12, 10 a.m., 1139 W. 20TH ST., near Hoover—6 rooms of furniture, rugs and furnishings, mahogany console victrola, very fine living-room suite, Wilton rugs, etc. Dealers invited. LIBERTY AUCTION COM. CO. J. G. Bradley, auctioneer.

AUCTION ENTIRE STOCK OF WALTON FURNITURE CO. TO BE SOLD TODAY, 2:30 AND 7:30 P.M. A. L. MOXLEY, AUCTIONEER, 5413 S. VERMONT.

FURNITURE—HOUSEHOLD GOODS—Wanted

I BUY FOR CASH FURNITURE AND FURNISHINGS of every description, $10 to $25,000, single piece, entire house or apartment house. FINEST QUALITY or the CHEAPEST. No quality too GOOD or too CHEAP. Pianos, musical instruments, bric-a-brac. Beds and bedding. Oriental and domestic rugs, antiques. In fact, anything you have to sell for the home. I WILL take POSSESSION AT YOUR CONVENIENCE. If you have furnishings to sell, call me.
YOU WILL LIKE MY METHOD OF DOING BUSINESS.
Ph. 870774. LEWIS S. HART. Ph. 870774.

YOU want to sell your furniture. We want to buy. We pay cash at top market prices and take it away. No trouble to you.
COL. C. F. CALHOUN & CO.
Auctioneers, Inc. 290-589.

WANTED—FURNITURE FOR SPOT CASH. Complete homes or single pieces. All household goods, musical instruments, etc. CASH ADVANCED on consignments. Call us for best CASH RESULTS. KEMP & BALL, AUCTIONEERS, 289-840.

WE BUY furniture, rugs and lines of every description and pay the highest cash prices. It will pay you to call.
HUMBOLT [illegible].
SOUTHWEST AUCTION HOUSE.

DON'T SELL
Your furniture until you see me. I will pay more for it and remove it at your convenience.
CALL HUMBOLT 4517-J.

WANTED—High-grade furniture and furnishings of a complete home. Unless your furniture and furnishings are extra nice, I will not be interested.
DREXEL 3473.

PIANOS, RUGS, Bedroom and dining furniture, gas ranges, linen, dishes or complete furnishings for cash.
Ph. MRS. NASH, 297-713.

LADY desires to purchase all or part of the furniture for a home, piano, linen, curtains, bric a brac, silver and dishes. No dealers. 587-781.

WANTED—Privately, the furniture & furnishings of a complete home, including linens, drapes and silverware. Will pay all cash. 589-250.

NEED from 1 to 12 rms. of furniture, rugs and linen. Call from 9 to 12 only. HUMBOLT 3142.

CALL me last and be convinced that I pay highest cash prices for furniture, rugs, linens, etc. ANGELUS 3894.

USED household & office furn., cash paid. Jack Colyer, buyer. DUHIG'S FURN. CO., 220-22 E. 7th st. Phone 875-633.

CALL ME 1st or last, I will pay you the price you ask for your furniture or rugs. Phone HUMBOLT 4517-J.

LADY wishes to purchase complete furnishings, rugs, for 6 rooms, or any part. No dealers. 768265; BEACON 3028.

WANTED—Oriental rugs, top prices paid. MARKWELL & CO., 302 Citizens Natl. Bank Bldg. Phone 828092, 877068.

THE GREAT WESTERN AUCTION HOUSE will buy your furniture and rugs from one piece to house full. 821080.

WISH to purchase at once living, dining, bedroom & kitchen furniture; will consider single pieces. Ph. UNIV. 8278.

I BUY FURNITURE. No delay. No inconvenience. If you want cash quickly, call HUMBOLT 5611.

I NEED furniture, rugs, linens, for cash. Private party. Call HUMBOLT 4060.

WANTED—At once, furniture for 6 rms. Will buy separate pieces. 597800.

JUST arrived from the east, want furniture, rugs, linen and dishes. HUM. 4881.

HELLO—We buy your furniture and repair old stoves, like new. VER. 0835.

CALL 262808, private party wishes to buy furn., rugs or odd pieces considered.

MUSICAL INSTRUMENTS—
For Sale and Exchange

OUR MARCH SALE OF
Pianos
Offers in its 2nd week
Brand New Dall & Sons
Uprights
At a reduction of
$75.
You make this reduction from our regular plainly marked price tags at time of purchase.
Bench to match included and plenty of time to pay for it.
HAMBURGER'S
MUSIC SALONS. 5TH FLOOR.

FOR SALE—Baldwin made player piano taken on trade, a beauty, almost speaks to you, very responsive. With bench and rolls. $375, worth double. Easy terms. OVERELL'S, 7th and Main sts.

FOR RENT—
NEW AND USED PIANOS. LOWEST RATE IN L. A. INTERNATIONAL MUSIC CO., 229 WEST THIRD ST.

FOR RENT—PIANOS.
$3 per month.
TAYLOR, 812 S. HILL. Bdwy. [illegible]

PIANOS and phonographs repaired by factory experts. Pianos tuned. Reasonable charges. Open eves. PLATT, 620 S. Bdwy.

BEAUTIFUL STEINWAY Grand, used, the chance of a lifetime, only $895. Easy terms. Open eves. PLATT, 620 S. Bdwy.

VICTROLA—Largest size, used and 40 records, $125. With loud radi. both $[illegible]. 437 S. HILL.

KNABE player piano, used, 88-note, mahogany, reduced to $350. Name your terms. Open eves. PLATT, 620 S. Broadway.

AUTOPIANO, used, 88-note model. Genuine bargain for $335. Very easy terms. Open eves. PLATT, 620 S. Broadway.

PHOTOPLAYER, guaranteed condition. Style 15. Bargain. LARK THEATER, 613 S. Main st.

BEAUTIFULLY toned mahogany Grand piano, practically new, standard make. Cash or terms. 4304 S. HOOVER.

LITTLE used Knabe, $358. Rent $3 month. Rent applies on buy. DANZ, 105 N. Spring at First. Open eves.

KNABE UPRIGHT AMPICO, ASSORTMENT OF ROLLS. MUST HAVE CASH. ADDRESS D, BOX 102, TIMES OFFICE.

DE RIVAS & HARRIS upright used. Buy it now for $185. Pay as little as $10 down. Open eves. PLATT, 620 S. Bdwy.

BABY grand, brand new, only $590. See this at once. Easy terms. Open eves. PLATT, 620 S. Bdwy.

LITTLE used Steinway, $295. Rent $4 per mo. Apply rent on buy later. DANZ, 549 So. Bdwy.

APOLLO player, used, 88-note, a snap for $295. Pay as little as $2 week. Open eves. PLATT, 620 S. Broadway.

CONSOLE QUEEN ANNE period model and thirty records, plays all records, $85. STORAGE, 437 S. Hill.

HOLTON saxophones are best, easy to play. $55 up; easy terms; 6 wks. course FREE lessons. Open eves. PLATT, 620 S. Bdwy.

VICTROLAS rented for $1 week up. Rental credited if you buy later. Open eves. PLATT, 620 S. Broadway.

NICE used player, rolls and bench, $195, pay $5 per mo. DANZ, 105 N. Spring near First. Open evenings till 9.

JAZZ drum outfits, complete, as low as $35. Easy terms. Free lessons. Open eves. PLATT, 620 S. Broadway.

FINE Steinway upright used, will sell for $285. You must act quick. Ph. 822-021. 607 W. 7th. WURLITZER. Open eves.

LITTLE used Kimball, $150. Rent $3 month. Rent applies on buy. DANZ, 105 N. Spring at First. Open eves.

PLAYER piano, 88-note and 60 rolls, $295. Cost new $800. MUSICAL INSTRUMENT STORAGE, 437 S. Hill.

CLEARANCE special, MASON & HAMLIN upright, used. Reduced to $245. Easy terms. Open eves. PLATT, 620 S. Bdwy.

FOR SALE—WE RENT PIANOS, $2, $3, $4 A MONTH. RENT ALLOWED ON PURCHASE PRICE. N. W. FISHER, 808 W. 7.

RENT a brand new baby grand, good tone, only $12 mo. Open eves. PLATT, 231 S. Western ave.

KNABE, upright, used. Special to quick buyer, $335, pay $2 week. Open eves. PLATT, 620 S. Bdwy.

PIANO, brand new, $175. Just take time and see it. 920 S. VERMONT.

VICTROLA—Big cabinet, used and 30 records, $65. Musical Storage, 437 S. HILL.

PIANOS rented, $2, $3, $4 up. Open eves. till 9. 105 N. SPRING ST. at First.

PIANO—Weber, wonderful tone, almost new, bargain at $175. 1337 W. 1ST ST.

MUST sell 2 mahogany upright pianos. Thursday 2 p.m. 1425 W. 24TH ST.

STEINWAY piano, used, $250 if taken at once. MUSICAL STORAGE, 437 S. Hill.

BRUNSWICK console, large size, and forty records, $95. STORAGE, 437 S. Hill.

MUSICAL INSTRUMENTS—
For Sale and Exchange

PIANOS, players and grands at wholesale prices. Come down to our warehouse and save from 25 to 50% on the purchase of new and used instruments. Terms as low as $10 down and $1.50 week. Hundreds of pianos to select from. No high rent. No Oriental rugs and large office force, therefore we can sell on very small margin of profit. Pay us a visit and save from $50 to $300 on your purchase. The following are a few of the remarkable bargains that can be obtained: [illegible] Take any car going North on Broadway, get off at Alpine and walk east one block. SPRING ST. STORAGE CO., 899 N. Spring, cor. Alpine.

FOR SALE—
CHICKERING GRAND PIANO.
Excellent tone, used but in wonderful condition. A piano that will give many years of satisfactory service to the discriminating buyer.
Terms of course.
HAMBURGER'S
Music Salons. 5th Floor.

$95
And plenty of time to pay for it.
Brand New Phonograph
Satin finish mahogany, gold plated parts throughout, beautiful tone and all late 1924 improvements.
Allow us to demonstrate the real worth of this phonograph. [illegible]
HAMBURGER'S
MUSIC SALONS. 5TH FLOOR.

SHOP nights at the big Downstairs Music Store at 549 South Broadway, near Sixth. Hundreds of beautiful guaranteed pianos on sale this week. You can rent an Upright, rent a Player Piano, rent a Baby Grand Piano, rent Reproducing Piano, applying all rent on purchase price later if you wish. Prices on Uprights start at $185; on Player Pianos prices start $365; Baby Grand Pianos reduced. Every instrument guaranteed as represented. Visit the Big Store day or evenings. DANZ MUSIC CO., 549 South Broadway, near Sixth. Open every evening till 9.

THIS is Baby Grand Week at Danz Downstairs Music Store, 549 South Broadway, near Sixth. Baby Grands to suit every purse, new and used models. Some of the world's best makes. If you prefer, you can rent a Baby Grand Piano, applying all rent on purchase price later. Visit Danz Downstairs Music Store, day or evenings. DANZ MUSIC CO., 549 South Broadway, near Sixth street.

PLATT'S Great Clearance Sale of band instruments and Saxophones traded in for Holton's; Saxophones as low as $35. Cornets as low as $10. Trumpets, $12. 200 instruments to select from, all makes, all kinds. Never before have such remarkable bargains been offered. Come in and be convinced. Easy terms. Open eves. PLATT, 620 S. Bdwy.

VIOLINS, guitars, banjos, all kinds, all makes, traded in for the celebrated Benson, Gibson and Weymann instruments and Lewis "own make" violins, all at clearance prices. Violins, $5 up. Guitars, $7 up. Banjos, $12 up. Easy terms. Open eves. PLATT, 620 S. Broadway.

VICTROLAS, Edisons, Sonoras and Brunswicks. Many beautiful used models traded in. The cabinets have all been polished and the motors overhauled. We guarantee them like new mechanically. Some as low as $45. 20 selections of music free with them. Pay $1.50 weekly. Phone 822-021. 607 W. 7th. WURLITZER. Open eves.

DANZ Downstairs Piano Store at 549 South Broadway rents new and used pianos, players, baby grands, reproducing and upright models. Terms as low as $2 per month up; all rent paid can apply on purchase price later if desired. Open evenings. DANZ MUSIC COMPANY, 549 South Broadway, near Sixth street.

FOR SALE—Think of it, a genuine [illegible] upright grand piano, superb piano, better than a Steinway, clear brilliant tone, last a lifetime, suit particular musician. Going at less than ½ original price during our bargain sale. Terms. OVERELL'S, 7th and Main sts.

PIANOS RENTED.
Upright ... $3 a month and up
Players ... $5 a month and up
Grands ... $10 a month and up
Rents can apply on purchase later.
WURLITZER.
607 W. 7th. Open eves.

PHONOGRAPHS traded in for genuine Victrolas, also new factory samples and discontinued models, now on sale at astonishingly low clearance prices. Terms as low as $1 week. Open eves. PLATT, 620 S. Broadway.

A BEAUTIFUL period model cabinet with Victor, this instrument cannot be told from new and we are selling it at about ½ its actual value. Price $72.50. 20 selections free. Make your own terms. 607 W. 7th. WURLITZER. Open eves.

HANDSOME upright dark oak, cabinet with 50 choice records. Price $65. This instrument worth almost double what we are asking. But we are going to sell at once. Immediately. Ph. 822-021. 607 W. 7TH. WURLITZER. Open eves.

PLAYER pianos rented, $4, $5, $6 per month up. Prices start $190, $225, $275 up to $1275. Free music rolls, free bench. All rent can apply on buy later. DANZ, 105 N. Spring at First. Open eves. Phone Bdwy. 4659.

FOR SALE—Some bargain, upright grand Kimball piano, a beauty in faultless condition, cost $600, our price $275, small payment down, balance like renting. OVERELL'S, 7th and Main sts.

BEAUTIFUL player piano, slightly used, manufactured by makers of Steinway Duo-Art. $10 down. Why pay more? Free lessons. Phone 822-021. 607 W. 7th. WURLITZER. Open eves.

BUY your piano here and save money. Used uprights, $65, $165, $229; new upright $270. Terms as low as $1 week. Open eves. PLATT MUSIC CO., 116 S. Pacific Blvd., Huntington Park.

FOR SALE—A $900 Story & Clark upright grand piano, just like new, clear, brilliant tone, artistic case with bench to match, now during our bargain sale, $275, terms. OVERELL'S, 7th and Main.

RENT a Player Piano, free rolls and bench, new and used models, all rent can apply on buy later. DANZ MUSIC CO., 549 South Broadway, near Sixth. Open evenings till 9 o'clock.

BUNGALOW piano, used, by Gabler, very fine tone. Will sell for $150, if taken immediately. Terms if you wish. Free lessons. 822-021. 607 W. 7th. WURLITZER. Open eves.

FOR SALE—Here's a bargain. A Chickering bungalow piano for $200, soft pleasing tone. This price only during bargain sale. See us early Monday. Terms, $8 monthly. OVERELL'S, 7th and Main.

NEW player pianos rented as low as $5 mo. Rent can apply on buy later. Free bench and rolls. DANZ, 549 S. Bdwy., near 6th. Open eves. till 9.

PHONOGRAPHS for sale or rent. All makes and styles. Nothing but bargains. Many include 30 record selections. 630 S. HILL ST.

CHICKERING upright, used, a wonderful opportunity, only $197, pay $1.50 week. Open eves. PLATT, 620 S. Bdwy.

STEINWAY upright, used, a wonderful buy for $285; pay as little as $2 a week. Open eves. PLATT, 620 S. Broadway.

USED pianos handled for people in this district for 10% comm. Buyers waiting. COUNT DU BARRY, Hollywood.

SOHMER grand, used, walnut case, fine tone. Reduced to $675; easy terms. Open eves. PLATT, 620 S. Bdwy.

VIOLIN—Fine instrument worth $300, will sell reasonable or take diamond. LEONARD, 874172.

PRACTICE piano, $70. Pay $2 mo. DANZ, 105 N. Spring at First. Open eves. till 9. Storage. Phone Bdwy. 4659.

$195 BUYS 88-note player piano, rolls and bench. Pay $5 per mo. DANZ MUSIC COMPANY, 549 S. Broadway, near 6th.

COUNT DU BARRY sells better chosen new and used pianos. Opposite Grauman's Interesting Theater. HOLLYWOOD.

$20 HANDLES player piano. Pay $5 month on balance of $175, see piano adjuster day or evening. 105 N. SPRING at First.

STEINWAY PIANO, mahogany, nearly new. Chance to buy a fine instrument. MUSICAL STORAGE, 437 S. Hill.

VICTROLA, console new flat top and 25 records, $85. STORAGE, 437 S. Hill.

VERY FINE GRAND PIANO, SURE BARGAIN. 1034 S. ST. ANDREWS.

STEINWAY Verti Grands, will rent, $4 month. Open eves. 105 N. SPRING ST.

NICE practice piano, $70. Pay $1 per week. 105 N. SPRING AT 1ST.

CONSOLE, large size, Sonora tone-arm & 30 records, $95. 437 S. HILL.

SONORA console, mahogany, period model and 40 records, $135. 437 S. HILL.

$195 BUYS player piano, 40 rolls. Pay $5 mo. 105 N. SPRING ST. Open eves.

$550 PIANO on sale at 6731 HOLLYWOOD BLVD. for $250 cash.

EMERSON piano, used, $125, terms. MUSICAL STORAGE, 437 S. Hill st.

LITTLE used Knabe, rent $4 mo., sweet tone. Open eves. 105 N. SPRING ST.

TO LET—Phonograph, $2 to $5 monthly. Musical Instrument Storage, 437 S. Hill.

SONORA cabinet phonograph and 30 records, $75. STORAGE, 437 S. Hill st.

BRUNSWICK, big console and 30 records with loud radio, $145. 437 S. HILL.

BRUNSWICK, big cabinet, used and 40 records, $65, guar. 437 S. HILL.

CHICKERING piano, used, $150. Other leading makes. Mus. Ins. Sto., 437 S. HILL.

MUSICAL INSTRUMENTS—
For Sale and Exchange

$ [illegible] $60

BUYS A RADIOLA OUTFIT

Made by the Radio Corporation of America. Complete with batteries, tubes, Brandes ear phones, aerial wire, insulators and installed in your home ready to connect to your aerial.

Allow us to demonstrate this remarkable value.

We gladly do so

and give you the privilege of

buying on payment terms.

HAMBURGER'S

5th Floor. Music Salons.

CONSOLE PHONOGRAPHS

Ten Only at a Great Saving

They have been used in demonstration only, beautiful up-to-minute designs, Adam Brown mahogany and have the much desired flat top, excellent tone—noiseless motors and all offered at attractive prices that bring the console phonograph within the reach of all.

HAMBURGER'S

Music Salons. 5th Floor.

PIANOS—New ones, delivered on as little as $10 first payment with bench to match. No strings tied to this offer. When you are through looking, come HERE, out of the high rent district, and you will buy. Many new and used instruments to choose from at bona fide bargain prices. Balance payable by week or month. Two years or longer to pay. Pianos $90 up; players, $160 up. Grands and phonographs at cut prices. No cartage charges. We rent pianos as low as $2 mo. Open eves. Phone Metro. 8440. PACIFIC COAST PIANO CO., 750 W. 6th st.

PIANOS FOR SALE—Used pianos, nearly all makes, lowest prices, with Fitzgerald Company guarantee. Also pianos for rent. FITZGERALD MUSIC CO. Hill st. at 727.

PLAYER PIANO—Just unloaded 2 carloads, 41 in lot. Will sell at greatly reduced prices. Every one a beauty. Terms for each and every one. FACTORY WAREROOMS. The Starr Piano Co., 630 S. Hill st.

RENT a piano. Uprights $2 a month up. Players $4 month up; Baby Grands $8 up; all rent can apply on purchase price later. Hundreds of guaranteed pianos for rent or sale. DANA Music Company, 349 South Broadway, near Sixth.

WE now have a collection of slightly used genuine Victrolas in new Console designs; they look like new, some are discounted as much as $50, 20 selections of music free. Pay $2 weekly. Phone 822-021. 607 W. 7th. WURLITZER. Open eves.

FOR SALE—A dandy 5-stringed banjo with case, also mandolin, both taken in trade, useless to us, come in and make us an offer for the two. OVERELL'S, 7th and Main sts.

HAZELTON BROS. piano, used, but fine condition. Only $175, worth more. Must have space. Reasonable terms. Free lessons. Phone 822-021. 607 W. 7th. WURLITZER. Open eves.

DANDY little Upright Piano, will suit bungalow or small apartment; has full rich tone, easy action. Will sacrifice or rent $3 month. Apply rent on buy later. DANE Music Co., 349 South Broadway.

FOR SALE—Fancy only $200 for a Steger player piano with bench and free rolls, lovely tone, $9 monthly during our harmony sale. OVERELL'S, 7th and Main sts.

PHONOGRAPHS FOR RENT AS LOW AS $1.00 PER MONTH. WURLITZER. 607 W. SEVENTH. OPEN EVENINGS. 822021.

STEINWAY GRAND, with reproducing action perfect, cannot be told from new. $100 will handle. Phone 822-021. 607 W. 7th. WURLITZER. Open eves.

STEINWAY baby grand, beautiful mahogany case. Has had little use. See and make offer. DANE, 105 N. Spring at First. Open eves.

OLD model pianos rented, $1, $1.50 and $2 mo. Phonographs rented 50c mo. up. Rent can apply on buy later. DANE, 349 S. Bdwy. Open eves. till 9.

NEW $175 Louis XVI console phonograph, clear tone, plays all records; clearance price $125. Easy terms. Open eves. PLATT, 620 S. Broadway.

PHONOGRAPHS rented, new and used models, $1 month up. All rent paid can apply on buy later. DANE MUSIC CO., 349 South Broadway, near Sixth st.

FOR SALE—Cheap, an orchestra player piano. Can also be played by hand. Good for moving picture show or hall. Apply 801 CENTRAL AVE.

FOR SALE—A lovely Bush & Gerts upright piano in faultless condition, full rich tone, perfect touch, $285, terms. OVERELL'S, 7th and Main.

REPAIRING brass, reed and stringed musical instruments by factory experts. Reasonable charges. Open eves. PLATT, 620 S. Bdwy.

RANY Victrola Console & large cabinet size, some as low as $75, 20 record selections free. Terms. Ph. 822021. 607 W. 7TH. WURLITZER. Open eves.

SEE this used Chickering grand, especially good value for $450. Terms if desired. Open eves. PLATT, 221 S. Western ave.

PLAYER piano, mahogany case, used, but a wonderful buy at $165. Free lessons. Free rolls and bench. Ph. 822-021. 607 W. 7th. WURLITZER. Open eves.

FOR RENT—Pianos, new and used, in tune and [illegible] $3 month [illegible]. MUSICAL INSTRUMENT STORAGE, 437 S. Hill.

PIANO—For the paltry sum of a good used piano no child should have to go without music. COUNT GEORGE HAY du BARRY, Hollywood, California.

SEVERAL good pianos for rent; rental will be applied on purchase price. BARNES MUSIC COMPANY, 231 S. Broadway.

LITTLE used Steinway, Verti Grand, $440. Rent $4 month. Rent applies on buy DANE, 105 N. Spring St. at First. Open eves. till 9.

BRAND new console phonograph, all modern features, plays all records, clearance price $65. Pay as little as $1 week. Open eves. PLATT, 620 S. Broadway.

VIOLIN, over 200 years old, worth $500, need cash, will sell for $250. 86115.

MUSICAL INSTRUMENTS—
Wanted

WILL pay spot cash for your piano and phonograph, any make or model. J. J. FOSTER, 549 S. Bdwy., day or evening.

WANTED—GOOD PIANO OR PLAYER FOR CASH. 677551.

WANTED—Use of piano, in return for storage. Telephone 72890.

WANTED—Cash paid for your piano or phonograph. 806 W. 7TH ST. Main 3921.

MACHINERY, ALL KINDS—
For Sale and Exchange

FOR SALE
24"x36" Rock Crusher.
4x8 Marcy ball mill, 80-ton cap.
60-H.P. Double Drum Hoist.
30-H.P. Single Drum Hoist.
15-H.P. Double Drum Hoist.
6-H.P. Single Drum Hoist.
⅝-Yd. Bucyrus Excavator, complete.
25-H.P. Steam Engine.
BUTTRESS & McCLELLAN,
211 Alpine St. Phone Faber 6100.

PIPE—Used, 5000 ft. 3½-in. std. at 35c; 25,000 ft. 2-in. at 12c; 15,000 ft. 1¼-in. at 10c. Also 3000 ft. 4-in. O. D. at 30c. All in first-class condition. SANTA FE PIPE & SUPPLY CO., 500 Santa Fe Ave. Phone 871-028.

ELECTRIC MOTORS INSTALLED, SOLD, RENTED & REPAIRED. NORTON & NORTON, CAPITOL 0484.

AIR COMPRESSORS, also paint spray outfits, good as new. U. S. Air Compressor Co., 18TH AND FLOWER.

AIR compressors, new and used, all purposes. Low prices, terms if desired. 334 S. SAN PEDRO. Main 1780.

2 CRETOR Popcorn and peanut machines. Demonstrate any forenoon. 210 E. CHRISTIAN, Watts.

COMPRESSORS, motors, tillers, many sizes. PERRY, 2816 N. Main St. Cap. 1362.

ONE 12x14 lathe, 1 Hoefer drill press, 1 emery stand. Call 4030 S. SAN PEDRO.

AIR compressors, motors, buffers, mold. 2780 N. MAIN ST. Cap. 3818.

MACHINERY, ALL KINDS—
Wanted

WANTED—Heavy duty, auto engine, or tractor for well rig. BEACON 2536.

MISCELLANEOUS—
For Sale

SACRIFICE to close estate. Wonderful life collection, antiques, curios, etc. from all parts of the world. Many that can't be duplicated at any price. Appraised $5000. Sell for cash at 40c on the dollar. Phone 562980. MARTIN, 528 Byrne Bldg.

ART LOVERS ATTENTION. Must dispose of fine collection of paintings on account of ill health. Also collection oriental rugs. Artists represented: George Inness, William Keith, A. C. Schwer, Felix Ziem, A. H. Wyant, and others. For appointment call 767326.

OSTEOPATH leaving State, violet ray, Shelton vibrator, ray lamp, medical books, swivel book rack, folding operating table, metal stool and stand, etc. HUMBOLT 8186.

DIRECT FROM THE BUILDER. WONDERFUL ELECTRIC LAMP. HAND MADE. CANNOT DESCRIBE. COME AND SEE. PRICE $200. 930 BARTLETT ST. FABER 2494.

MISCELLANEOUS—
For Sale

WE CAN SAVE YOU MONEY
Furnish everything for your building. Our prices can't be beat. Plans and estimates figured free.

LUMBER, SASH AND DOORS.
Colonial doors at $2.50
Panel doors $2.25
Glazed sash, 1.6x2 .... 65c
Breakfast Nooks $9.00
Mill work. Special sizes made to order.
1x6, 8 to 10 Sheating $18 .... $30

PLUMBING.
SIX FIXTURES (complete to rgh.) ..$110
COMPLETE STOCK PIPE & FITTINGS.

SCHUMACHER PLASTER BOARD, $30 M
48 inches wide; all lengths.
Selected 2nds, edges and one side perfect.
1st grade wall board, $22 thous.

HARDWARE.
Front door lock sets, large handle $0.75
Mortise locks 50c
Screen door sets 25c
Canes special garden hose, per ft. ..6¼c

ROOFING.
HEAVY SLATE ROOFING, $1.75.
Red or green, slightly imperfect.

PAINTS, $1 GAL.
Standard House Paint .... $1.75 gal.
WHITE LEAD, $10.25 HUNDRED
Calcimine Only 4c lb. Special lot.

WALL PAPER
1c Roll; Border, 8c Yard.
Painters' and Paperhangers' Supplies.
INLAID LINOLEUM, 90c SQ. YD.
Floor coverings, 45c sq. yd.
WINDOW SHADES, 35c-25c, 50c.

SIX ELECTRIC FIXTURES
$30 value, only $15.
INSTALLED FREE.
No. 14 Rubber-covered wire, 50c, 100 ft.
ALL GOODS GUARANTEED.
Open 7 to 6 daily, Saturday to 9 p.m.
FREE DELIVERY. BANK REFERENCE.

CANE BUILDING SUPPLY CO.

2 Stores Only. Beware of Imitations.

Main store, NINTH & MAPLE.
Free Auto Park.
PHONE 879-191.

Store 2, 8TH AND SAN PEDRO.
BDWY. 1215—MAIN 2768.
FREE AUTO PARK.

FOR SALE—4-burner box cabinet gas range, white drip pan, like new, delivered, connected $24.50. Brand new combination water heater, $22. Side-oven gas range, white enamel splashers, drip and broiling pan, like new. Delivered, connected $39.50, 4-cap coal and wood cook stove, brand new, $10.75. 6-pot brand new steam table, $60. Small restaurant range, $47.50.

FORREST'S
STOVE, RANGE & LAWN MOWER WORKS
3620-28 S. Vermont ave.
Beacon 5459 or Beacon 4692.

SECOND HAND
NATIONAL CASH REGISTERS

We guarantee to furnish better cash registers and for less money than any other concern in the world.

SOLD ON LOW MONTHLY PAYMENTS.
NATIONAL CASH REGISTER CO.

Only one office in Los Angeles. Ph. 822-548. 456 S. Hope St., between 4th and 7th.

TRUNKS—WHY PAY MORE?
Wardrobe trunk as low as $12.00
Leather suit case as low as 2.50
Leather bags as low as 1.50
Second-hand trunks and leather goods bought and sold.
Luggage rented by the day or month.
520-522 S. BROADWAY.

LAST WEEK OF SALE
1923 wall papers sacrificed, 30 in. paper rooms lots 35c roll. Domestic paper 7c up. Specials on all paints. Parchment lamp shades and shields hand-painted, ½ off.
UHL BROS.
620 S. Olive St.

TRUNKS—CHEAPEST IN TOWN—
Wardrobe trunks, as low as $12
Suitcases, as low as $1.35
Leather bags, as low as $2.45
Second-hand trunks and leather goods bought, sold and exchanged.
ROSLYN TRUNK FACTORY,
430 S. Main st.

DON'T BUY OR SELL
YOUR RESTAURANT OR STORE FIXTURES BEFORE YOU SEE
L. A. STORE FIXTURE CO.
341 S. LOS ANGELES ST. PH. 870-782.

FOR SALE—TENTS, SECOND-HAND
All sizes and weights. A tent that is a tent. DOWNIE BROS., INC., 640-42-44 San Pedro st. 877-101.

FOR SALE — SHOWCASES, SODA FOUNTAINS, NEW AND SECOND - HAND. WEBER SHOWCASE & FIXTURE CO., 316-330 S. LOS ANGELES. MAIN 8184.

SEVERAL plate glass show cases, L. C. Smith typewriter, almost new; one buffet very cheap. Call WEST'S LUNCH ROOM, 1150 S. Main.

REFRIGERATORS, BUTCHER SUPPLIES, SCALES, REGISTERS, MEAT SLICERS. Steinel Meat Choppers, coffee mills. F. D. McPHERSON, 212 E. 8th st.

CLOSED CAR SHOW—
RENEWED BEAUTIES AT BARGAIN PRICES, OPEN TILL 10 O'CLOCK. 1114 SO. OLIVE.

BUTCHERS' SUPPLIES
Refrigerators, display cases, meat blocks, cutting tables, etc. SOUTHWESTERN BUTCHERS' SUPPLY CO., 310 E. 7th.

LAWN mowers for sale less than ½ price. Grinding and repairing. 807 W. VERNON at Hoover.

BIG assortment, all sizes, sinks $4 up. Laundry trays, $7.50 up. Detroit Jewel gas ranges. 1209-17 SAN PEDRO ST.

FOR SALE—Diamonds, jewelry and other personal property; nothing but bargains. MARKWELL & CO. 302 Cit. Nat. Bk. Bg.

FOR SALE—Several complete sets of steam fitters' tools, 40% off of wholesale price. Call at 930 S. MAIN.

BOYS!!
FILMS FOR YOUR MOVIE MACHINE. For information, Phone 475158 evenings.

SINKS, laundry trays, various sizes, several Clark Jewel ranges. Humboldt Salvage Co., 1300 S. SAN PEDRO ST.

LARGE antique paisley shawl, perfect condition. 722 N. HARVARD BLVD. Girl's bicycle.

PLUMBING DONE, STOVES REPAIRED & ENAMELED, CHIMNEY WORK. Campbell Plumbing Co., 5122 S. MAIN ST. 290610.

FRUIT trees, grape vines, roses, shrubs, at reduced prices. Open Sun. ALLEN-BORDIER NURSERY, 8766 Moneta. 841201.

FOR SALE—Valuable pictures, books, cut glass, china, bric-a-brac and linen. Address D, box 99, TIMES OFFICE.

MATERIAL for garage 10x16; $45; roofing and hdwe. included. 1670 E. 20th st. HOLDRIDGE LUMBER CO. Humb. 1782.

CAMPBELL THE STOVE MAN. Have it done right, it will last. METRO. 1084.

BURROUGHS adding machine, late model, like new, half price. 705 S. SPRING.

HAVE your feather pillows made at the factory. Acme Feather Works. Main 1168.

PAIR of new calf skin hiking shoes, size 8-A. 814 N. RIDGEWOOD PL. 436897.

FOR SALE or rent, invalid chairs. Professional Sup. Co., 809 S. Hill. 881-243.

Office and Store Equipment

FOR SALE—Complete fixtures of "The Barrel" bar and lunch place, including bar, back bar, steam table, chairs, dishes, gas range, bread cutter, etc. Must be moved by 15th. Call 8 to 10 a.m., 120 WEST 2ND ST.

FOR SALE—If you contemplate selling your fixtures or you want to buy store, office or restaurant fixtures, see us last and you will do best. RELIABLE FIXTURE CO., 124 N. Spring st. METRO. 2650.

ROLL TOP DESKS, CLOSE OUT SALE. I have a lot of new and used roll top desks; would like to close them out this week. Here is your chance to buy desks cheap, positive close out sale. 211 W. 2.

SHOWCASES, soda fountains, store fixtures. The largest stock in the West. Prices the lowest. WEBER SHOWCASE & FIXTURE CO. 316-330 S. Los Angeles st. Main 8184.

SHOW CASE SERVICE — SHOW CASE QUALITY. MFG. 24 YEARS. PH. 871-080. SHIPPER & SONS. SEE OUR PRICES. 112-114 E. 9TH. SEE OUR STOCK.

HALSTEAD DESK CO.
We buy, sell and exchange office furniture. Also repair your old. 1228 S. MAIN. 287014.

OFFICE furniture, roll top and cloth top desks, book cases, filing cabinets, a complete line. Lowest prices in the city. SPELLMAN DESK CO., 415 W. 10TH.

DESKS—DESKS ALL KINDS
For desks or complete office outfits. Shop at Millers, 211 W. 2ND ST. We exchange and rent them to you cheap.

SHOWCASES, store, restaurant fixtures, soda fountains, meat boxes and cases, new and used. WESTERN SHOWCASE & FIXTURE CO., 517-19 E. 9th st. near Wall.

SHOWCASES, office, store and restaurant fixt., bought, sold and exchanged on easy terms. PACIFIC SHOWCASE & FIXTURE CO., 412 E. Ninth st. Main 4478.

RESTAURANT EQUIPMENT & SUPPLIES, counters, ranges, steam tables, dishes. CALIFORNIA STORE FIXTURE CO. Cor. 9th and Los Angeles St. 875-022.

SAFE bargains. USED at $45, $65, $75. Also new safe with chest, $225. Steel filing cabinet, $5. 623 W. 10TH.

DESK—60-inch flat top, like new, $60. 4712 WILLOWBROOK. 596957.

SAFES—Always a good selection to choose from. We have both new and used. SHEALY SAFE CO., 946 S. Main.

SHOWCASES, scales, counters, center ice cases, registers, dishes, etc. & cafe equip. Used, but good. Cheap. 3665 S. MAIN.

USED desks, files, safes, everything to furnish you office. See KOEPPEL, L. A. Desk Co., 848 S. Hill. 876782.

CASH registers, 2nd-hand bargains. 214 E. 9TH ST. 820221. L. A. CASH REG. EX.

BARGAINS in used safes. See HOWARD or STROBEL at 845 S. Hill St.

WANTED — Used office furniture. CALL 878-650. Ask for DAVIS.

SAFE FOR SALE
Inquire 864 So. Flower st.

MISCELLANEOUS—
For Sale

Office and Store Equipment

FOR SALE—TEN OFFICES OF BEAUTIFUL MAHOGANY AND OAK FURNITURE, CONSISTING OF DOUBLE AND SINGLE FLAT TOP, ROLL TOP AND TYPEWRITER DESKS BOTH SIDE LIFT AND DROP CENTERS; CHAIRS, RUGS, COSTUMERS, INK WELLS, CUSPIDORS AND OTHER OFFICE EQUIPMENT. INQUIRE 321 I. W. HELLMAN BLDG., 124 WEST FOURTH ST.

OFFICE FURNITURE—SPECIAL SALE.
60-in. double flat, mahog. $79.00.
50-in. dbl. ped., type. $56.00.
48-in. flat, quar. oak top. $40.00.
4 Dr. cap files, side snap. $45.00.
COMPLETE OFFICE EQUIPMENT.
At "low-rent district" prices. Terms.
400-402 SOUTH LOS ANGELES ST.

SAFES—Second hand and new safes priced to sell. HAMBAUGH SAFE CO., 129 E. 9th, bet. Main and Los Angeles sts.

FURNITURE and fixtures of real estate office for sale. All new. Will sell separately. 920 S. VERMONT. Sacrifice.

NEW 12-ft. counter, cheap. Inquire 130 E. FLORENCE, Huntington Pk. Auto Service Shop.

GOOD buys in used oak bookcases and as is flat top desks. DESK EXCHANGE, 945 S. Main. 878-650.

ONE rolltop desk, good condition, room 330, SECURITY BLDG., 5th and Spring.

SHOWCASES, soda fountains, fixt. WEBER SHOWCASE & FIXT. CO. 300 S. L. A.

Typewriters and Supplies

FOR SALE—Late model Remington typewriter in first-class shape for $35. We give a guarantee for one year, same as new Remington typewriter is guaranteed. TYPEWRITER INSPECTION CO., 2nd floor, Strong & Dickinson Bldg., 819 S. Spring.

"ALL MAKES" guaranteed typewriters, sold $5 monthly if desired. Underwood, Remington, Royals, rented 3 months, $7.50 and up. WHOLESALE TYPEWRITER CO., 442 S. Spring st. Metro. 3442.

TYPEWRITERS RENTED, 1 month, $3 and up; 3 months $7.50 and up. Also sold on easy terms. CORONA-PACIFIC TYPEWRITER CO., 553 So. Spring St. 871315.

NO. 5 Underwood typewriter, guaranteed 1 yr. $50. 4713 WILLOWBROOK. 596957.

FOR RENT—Royal typewriter, 2 mo., $5. Guaranteed. 706 S. SPRING. 820-330.

Sewing Machines

USED MACHS. All makes, cheap, terms. ROWLEY S. M. CO., 821½ S. Spring.

SINGER electric and 1 White rotary, $25. 1494 W. WASHINGTON ST.

DROPHEAD Singer, $8. 106 W. VERNON.

Clothing, Furs, Etc.

MAGNIFICENT Alaskan seal fur cape, 50 in. long, absolutely new Christmas, cost $350. Sacrifice for $150. Leaving for tropics. Husband naval officer, wonderful bargain. PH. mornings, 768-060.

WHITE Caracul jacquette, $125, platinum fox fur. Several silk & party dresses, sport coat, suit. DREX. 2145.

GENTLEMAN'S wardrobe, suits, shoes, hats, etc. Size 40. $50 takes them all. 86118.

Jewelry, Diamonds, Watches

HOWARD watch, gold case, 21 jewels, adj. 6 pos., etc. timeker. Bargain for cash. Address N, box 500, TIMES BRANCH.

GENUINE diamond and square cut CRYSTALS, absolutely perfect, 16½ bead length. The $60 kind for $35. PHONE 567-712.

$225 DIAMOND ring, a beauty, must sell, $85. 843 W. SANTA BARBARA.

Flowers, Trees, Plants

FOR SALE—DAHLIA BULBS, CHEAP. DREXEL 6091.

Lumber, Building Materials

WE FURNISH ESTIMATES ON

LUMBER, MILL WORK, SASH AND DOORS.

VERNON LUMBER CO.
1935 East Vernon Ave.
Phone 290281.

LUMBER SPECIAL PRICES
2x3, 2x4 R. O. P. $35; 1x4 to 1x12 O. P. R. 1 S. $35; 1x4 O. P. flg. $42; 3-8x6 O. P. siding, $35. Let us figure your bids. Will save you money. Delivery anywhere.
BANK LINE LUMBER CO.
5941 S. Western ave. Ver. 9156.

AT GEORGE HUFF, VER. 7087.
2-8x4, 8—20 bem. stk. $29
2-6 n.x2 & 4, 6—20 S 1 S. & O. P. No. 1 com. $35
1x4, K. D. O. P. flg. $40
Est. furn. We deliver anywhere. Quality & serv. 116th & Moneta ave. End of Moneta car line.

2x3, 2x4, 2x6 O. P., $30 M.; 5-8x4 Nov. siding, $29 M.; 1x4 O. P. flooring, $42 per M. BAUER-GEIB LUMBER CO., Alameda and Nadeau. Ph. Humb. 7809-J.

Stamps, Coins, Photos

OLD POSTAGE STAMPS—Collection for sale; catalogue value estimated at about $1400; nearly all are nineteenth century. Contains many fine stamps. Price $200 cash. C. C. KENNEDY, 44 S. Euclid ave., Pasadena. Tel. Fair Oaks 557.

Houses, Build'g's—To be Moved

MAGNIFICENT 6-rm. bung., almost new, H.W. firs. throughout; gas floor heater; 2 laundry trays and 2 toilets, beamed ceilings and wainscoted walls in liv. and din. rms. Beaut. fireplace and buffet. Easy to make into a double. Can be moved for $500 about 5 mi. Owner on prem. 10 to 5. Loc. 712 N. HOBART, 2 blks. east Western and Melrose.

SEVERAL houses for sale to be moved. Call after Sunday. CAP. 0680.

WANTED—
Miscellaneous

WANTED—BOOKS BOUGHT.
Highest prices paid for fiction, history, encyclopedia, medical, law, sets of books, fine art works, old books of every description. HOLMES BOOK CO., 333 S. Main. Phone 872285. Main 8294, Bdwy. 1833, 875987. "Best prices paid at Holmes."

B-O-O-K-S W-A-N-T-E-D.
Highest prices paid. Single good books complete libraries. Auto calls.
POWNER'S BOOK STORE,
Phone 885418. 542 S. Spring St.

WE BUY STORE FIXTURES
Showcases, scales, desks, registers, etc. Our prices will please you.
CALIFORNIA STORE FIX. CO., 875022.

WANTED—Surface irrigating pipe, also auto trailer. Address R, box 142, TIMES OFFICE.

WANTED—Second-hand merry-go-round at once, state prices in first letter. RAYMOND ROSE, Oceanside, Cal.

WANTED—Well preserved used encyclopedia. Phone HOLLYWOOD 4792.

Discarded Clothes

TOP PRICES PAID FOR LADIES' AND MEN'S USED CLOTHING. PRIVATE AUTO SERVICE. LARGEST HOUSE IN L. A. COHEN, 214-215 W. 2ND. 882-607.

CLOTHING WANTED—1000 MEN'S SUITS. WE PAY FROM $5 TO $15. Private auto calls anywhere. Located centrally. LEVIN, 717 W. 6th. Main 2506.

Diamonds and Jewelry

WANTED—Diamonds, pearls, gold, silverware and other valuables. Top prices paid. MARKWELL & CO. Suite 302 Citizens National Bank Bldg. Cor. 5th and Spring Sts. Phone 820002.

WANTED FOR CASH
Diamonds and Jewelry.
M. WEINSTEIN,
601 Title Guarantee Bldg.
5th and Broadway.

WE pay more for your diamonds, old gold, pearls and jewelry than anybody in Los Angeles, 14 years in business. References. J. JOEL, 201 West Fourth st.

WANTED—DIAMONDS. WHEN DISPOSING of yours see me and get full cash value. J. C. FERGUSON, 207 Haas Bldg., 219 W. 7th st.

WANTED — WILL PAY MORE MONEY FOR YOUR DIAMONDS AND JEWELRY. S-A-N-D-A-C-K. 511 LOEW'S STATE BLDG. 7TH-BDWY.

DIAMONDS WANTED.
WILL take diamonds as payment on my lots near Santa Monica, on Pico blvd. Phone DUNKIRK 7042.

DIAMONDS BOUGHT FOR CASH.
M. LIGHT, 901 TITLE GUARANTY BLDG., 5TH AND BROADWAY.

DIAMONDS wanted at once. Will pay spot cash. No delay. Free appraisal. ROBBINS, 841 S. Broadway.

WE pay cash for diamonds. HUMPHREYS JLY. CO., 44 Arcade. (Main floor.)

SWAPS—
All Sorts

$2800 EQUITY in 6-room modern house, located on 29th ave., between Adams and W. Washington, for clear lot or other clear property. Apply 723 E. 29TH ST.

SEVENTEEN-room lease and furniture, Westlake district, value $1500; will swap for grocery, jewelry or anything of equal value. 306 S. BROADWAY. Rm. 216.

PIANO—New Hallett & Davis grand for upright or diamond, radio, coupe, bonds, deeds. MR. BESTWICK, 39 N. Fair Oaks, Pasadena.

$500 EQUITY in 2 adjoining lots, new city center tract, bal. $37.50 per mo. Want late Ford or Chevrolet coupe. Address D, box 119, TIMES OFFICE.

WILL trade $350 equity in 3 sections Valhalla, Memorial Park for auto or what have you? Address N, box 491, TIMES BRANCH.

CLOSED CAR SHOW—
RENEWED BEAUTIES AT BARGAIN PRICES, OPEN TILL 10 O'CLOCK. 1114 SO. OLIVE.

WANTED—To exchange newly painted 7-passenger Kissel car, perfect repair for cottage at ocean. Ph. HOLLY 6580.

CHANDLER tour., 7-pass. Trade for saxophone, phonograph, piano, what have you? BOOGAR & GILLINGHAM, 524 W. Pico.

FOUR second mortgages, totaling one thousand dollars, for good used automobile. Apply second floor, 113 W. 12TH ST.

SWAPS—
All Sorts

FOR EXCHANGE—$500 mortgage on Palm Beach County Florida Real Estate for automobile.
501 L. A. STOCK EXCH. BLDG.
Los Angeles, Calif.

EQUITY, 50x270, fronting on 2 streets, in Van Nuys, suitable for small chicken ranch. As 1st payment on house or lot, within 8 miles from 7th and Bdwy. Phone HUM. 4834-W.

FOR EXCHANGE—1000 shares Burbank Union Oil Co., for car or what have you? Address L, box 478, TIMES BRANCH.

GARAGE 12x16 and addition and 50x185 lot. No restrictions. $1600, $350 down, $8 mo. Light and water in. Gas at curb. Write P.O. BOX 556, John Hornbacker, Hawthorne, Cal.

1-ACRE tracts close in, Van Nuys. Take auto, diamond or what as part pay. KIMBROUGH, 1508 W. Pico. 53524.

WANTED—1½-ton truck for down payment on house and lot. Truck must be 1923. PHONE 292-420.

FARM tractor for vacant property, diamonds or autos. Apply 600 MAPLE AVE.

EQUITY new 4-rm. house, S.W. Take auto and $500 cash. 522 STACK BLDG. 824278.

WILL take 2nd-hand car as 1st payment on lot. DUN. 3780, bet. 5-8 p.m.

$400 equity Westwood lot, exchange on grand piano. 433-780.

RADIO, WIRELESS
APPARATUS For Sale, Exc., Etc.

CONSOLS, special and standard cabinets, solid mahogany, beautiful finish. Prices as good as jobs and that's saying something. Special dis. to jobbers. Quick service. 2923 W. PICO.

$20 CASH—Fine phonograph record cabinet, or could be used for classy radio set. S. NORTON, 420 W. 2ND ST. Ph. 575115.

TUBES, $5, amplifier-detector in stock. RADIO EQUIP. CO., 761 Gower. 432-567.

BOATS, YACHTS, ETC.—
For Sale, Ex., Wanted, To Let

CABIN cruiser for sale or trade, suitable for pleasure or fishing; sleeps 4; electrically lighted. Size 27x8½x2¾. 557817.

I AM leaving for east and must sacrifice my yacht "Yawl." Must be seen to be appreciated. 875-360.

AUTOMOBILES, ETC.—
Miscellaneous

$90 CASH TODAY

All you need

To Own a Brand

NEW STAR CAR

The initial down payment on a small used car would cost you more than $90.

ONLY 14 NEW CARS

will be offered at these terms, all model C standard tourings, three sport models—right out of the warehouse. These cars have never been driven—THIS WE GUARANTEE.

NO STRINGS—

A BONA FIDE OFFER

Each purchase backed by

WALTER M. BROWN MOTORS, INC.
At Our New Branch
1300 East 7th street.

Hurry—These 14 cars will sell like hot cakes. Only $90 required. No other first charges. You can reserve one of these cars by calling Faber 1132.

Note:

The sport models are finished in a rich maroon, carry trunk and rack, bumpers, wings, motometer, rain visor, side steps, in fact a complete accessory equipment. A 5-unit trunk equipment sells retail for $37.50. Think it over.

REMEMBER THE PLACE

1300 EAST 7TH STREET.

PACKARD
USED CAR.

PACKARD TWIN SIXES.

TWIN SIX	22	PHAE.	$2400
TWIN SIX	21	SEDAN	2500
TWIN SIX	21	ROAD.	2000
TWIN SIX	20	7-PASS.	1500
TWIN SIX	19	SPORT	1500
TWIN SIX	19	SEDAN	1800
TWIN SIX	18	LIMO.	1000
TWIN SIX	18	CABRIOLET	1500
TWIN SIX	17	TOUR.	600

PACKARD SINGLE SIXES

TOUR.	22	5-PASS.	2200
TOUR.	22	7-PASS.	2300
ROAD.	22	2-PASS.	1950
SEDAN	22	7-PASS.	2700
TOURING	21	5-PASS.	1500

OTHER MAKES

BUICK	23	5-PASS.	1000
BUICK	22	COUPE	1275
BUICK	21	COUPE	1150
BUICK	22	SEDAN	1250
BUICK	23	5-PASS.	750
BUICK	21	ROAD	650
BUICK	19	TOUR.	450
BUICK	18	TOUR.	350
STEPHENS	20	TOUR.	450
STUTZ	17	TOUR.	450
NASH	19	SEDAN	850
MARMON	16	TOUR.	500
HAYNES	21	TOUR.	800
CADILLAC	22	PHAE.	2250
CADILLAC	20	PHAE.	1600
CADILLAC	20	SEDAN	2000
CADILLAC	15	PHAE.	650
COLE	22	SEDAN	1400
PEERLESS	19	TOUR.	1200
STUDE. L. 6	22	SEDAN	1100
STUDE. B. 6	22	TOUR.	850
STUDE. L. 6	21	TOUR.	650
DURANT SIX	23	TOUR.	1000
DURANT	23	TOUR.	550
LINCOLN	21	PHAE.	1700
CHALMERS	23	COACH	1250
FORD	23	COUPE	450
FORD	22	COUPE	400
CHEVROLET	22	TOUR.	225
HUDSON	18	SPEED.	700

EARL C. ANTHONY, INC.

1001-1003 S. Hope. EFI.
TEL. 873141.

RICKENBACKER SIX.

WE AUTOMATICALLY
discount at the rate of 5% a week any used car, (EXCEPT RICKENBACKERS) that remains in our stock unsold over a certain definite period.

Open evenings till 9.

LEON T. SHETTLER CO.,
Figueroa at 18th.
Phone 283011.

LISTEN SH-H-H-H-H

It is rumored that "the humming bird" made her getaway in one of Bozzani's $50 cars. However, it's no secret. Any used car you buy from Bozzani runs. Try us once for a real bargain. Dependable cars at sacrifice prices.

BOZZANI MOTORS
617 N. BROADWAY

$750 TAKES IT.
Beautiful late mod. Stutz, 4-pass. sport, seat covers, many extras, 5 wire wheels, run only 20,000 mi., like new, going east. Must sac. at once. 4711 FOUNTAIN AVE.

PACKARD single sixes slightly used, 1923, 7-pass. sedan, 1923, 7-pass. touring, 1923, 5-pass. touring. Priced to sell and guaranteed by Santa Monica Packard Dealer. 1312 SANTA MONICA BLVD., Santa Monica. Phone 24468.

CLOSED CAR SHOW.
RE-NEW-ED BEAUTIES AT BARGAIN PRICE, OPEN TILL 10 O'CLOCK. 1114 S. OLIVE.

FORD, late '21, ¾ ton truck, roadster body, overhauled. $150. 900 S. WESTMORELAND.

FORDS, 50 to choose from, $30 each, $30 down. 1800 SUNSET BLVD.

AUTOMOBILES, ETC.—
Miscellaneous

PEERLESS "8" USED CAR DEPT. PEERLESS "8" USED CAR DEPT.

BANG

DOWN GO PRICES

ANNUAL MARCH

CLEARANCE SALE OF

THE FINEST AND

LARGEST STOCK OF

HIGH GRADE

USED CARS IN

THE WEST

MOST SENSATIONAL

AND SACRIFICING

SALE OF THE YEAR

IT'S THE TALK OF

AUTO ROW

The following Peerless cars carry the new car guarantee:

1924—5-pass. Town Sedan	$3295
1924—4-pass. Phaeton	2595
1924—7-pass. Phaeton	2495
1923—7-pass. Sub. Sedan	2250
1923—7-pass. Sub. Sedan	2175
1923—7-pass. Sub. Sedan	2100
1923—5-pass. Town Sedan	2475
1923—5-pass. Town Sedan	2375
(Don't miss seeing this one)	
1923—2-pass. Sub. Coupe	2475
1923—2-pass. Rdstr.-Coupe	2795
1923—2-pass. Rdstr.-Coupe	2495
(Has Dye shocks)	
1923—7-pass. Phaeton	2145
(Looks equally good as new)	

The Peerless cars listed below have practically all been refinished, some have new rubber, new tops and are mechanically O. K. Prices positively cannot be duplicated elsewhere.

	Reduced to
1921—7-pass. Sedan	$1645
1921—4-pass. Victoria	1695
(Nickel lamps and radiator)	
1922—4-pass. Roster.	1250
(Special job throughout)	
1920—4-pass. Roadster	1175
1920—4-pass. Victoria	1495
1921—7-pass. Phaeton	975
(Ton. Shields, Wings)	
1920—4-pass. Roadster	1050
(Has $600 Cal. top)	
1920—7-pass. Phaeton	845
1920—4-pass. Roadster	845
(Sport bus, wire wheels)	
1919—7-pass. Phaeton	495
(Burbank top)	
1918—Chummy	375
1918—7-pass. Phaeton	375
1917—Chummy	375

Other standard makes priced from $50 to $450 under present market value.

			Reduced to
Cadillac	'20 4-pass. Phaeton		$2075
(Sun. Cal. Top)			
Cadillac	'22 7-pass.	Sedan	2745
Cadillac	'20 7-pass.	Phaeton	375
Cadillac	'19 7-pass.	Phaeton	1095
Willis St. Claire	'23	Coupe	1995
(4 Wheel Brakes)			
Willis St. Claire	'21	5-pass. Phaeton	1345
Buick 6	'22	5-pass. Sedan	1445
Buick 6	'21	Coupe	845
Nash 6	'21	5-pass. Sedan	1445
McFarlan	'20	Sport	1175
(Has over $700 worth extras)			
Packard Roadster		Fleetwood Body	975
(Air shocks, etc.)			
Winton	'20	5-pass. Sedan	1395
Stearns	'23	Sedan	1095
Stearns	'20	Coupe	1095
Cole 8	'20	Sedan	745
Olds	'21	Coupe	845
Overland	'21	Coupe	445
Pierce 5-48	'20	Touring	2145
(Ton. Shields, Air Shocks)			
Pierce 4-36	'21	Sport	1435
Daniels 8	'21	Sport	1395
Stutz	'21	Sport	1495
Stutz	'19	Sport	895
Stutz	'19	Sport	495
Marmon	'18	Touring	845
Marmon	'17	Touring	695
Marmon	'20	7-pass. Sedan	1245
Reo	'20	Coupe	1725
Packard Twin	'16	Roadster	675
Stude L. 6	'22	Touring	695
Dodge	'20	Sedan	645
Hudson	'22	Coupe	1195
Premier	'22	Sport	1295

These are actually give-away prices. All priced under $500.

			Reduced to
Ford	'22	Sedan	$395
(New paint, new tires)			
Ford	'17	Roadster	85
Essex	'20	Touring	395
Elgin	'20	Sport	345
(Ton. Shields)			
Olds 8	'20	Touring	395
Olds 6	'19	Touring	175
Olds 8	'19	Touring	150
Nash 6	'19	Touring	295
Apperson 8	'18	Touring	315
Haynes	'18	Touring	195
Hup. Model N	'17	Touring	125
Paige	'20	Sport Road.	345
Cleveland	'20	Roadster	295
Chandler	'16	Roadster	195
Dodge	'21	Roadster	225
Dodge	'18	Touring	150
Overland	'22	Touring	295

Also 25 other popular makes that space will not permit us to list here.

All dealers are invited to attend this sale. Here is your opportunity to replenish your Used Car stocks at ridiculously low prices.

Sale positively closes midnight March 16, 1924.

Reasonable deposit will hold any car in this sale for future delivery.

We have added 26 extra salesmen to our present sales forces for this big sale.

NO WAITING NO DELAYS

Wire, write or telephone for a demonstration of any car in this sale. We are at your service.

Open nights until 9:30. All day Sunday.

STANLEY W. SMITH, INC.

MAIN STORE

280-081. 1818 So. Figueroa.

Hollywood Branch — Pasadena Branch
6061 Holly Blvd. — 114 S. Los Robles
Tel. 471-456 — Tel. Fair Oaks 24

AUTOMOBILES, ETC.—
Miscellaneous

PRICES SLASHED
ON ALL USED CARS DURING
OUR BIG REMOVAL SALE

ALL CARS MUST GO
—HENCE TREMENDOUSLY
MARKED DOWN FOR
IMMEDIATE CLEARANCE

VALUES
YOU'LL APPRECIATE

CARS
YOU'LL BE PROUD
TO OWN

SALE NOW GOING ON
AT 909 SO. OLIVE ST.

Auburn Six Touring	1920
Buick 6 Sport Roadster	1922
Buick 6 Coupe	1921
Buick 6 Coupe	1920
Benz Limousine	1922
Cadillac Phaeton	1918
Cadillac Touring	1920
Cadillac Phaeton	1921
Cadillac Touring	1920
Cadillac Touring	1921
Cadillac Roadster	1922
Cole 8 Sedan	1921
Cole 8 Touring	1919
Lincoln Touring	1920
Lincoln Touring	1921
Lincoln Coupe	1921
Lincoln Sedan	1921
Lincoln Sedan	1922
Lincoln Phaeton	1921
Lincoln Roadster	1921
Marmon Limousine	1918
Marmon Coupe	1921
Marmon Touring	1921
Packard Custom Built	1921
Pierce-Arrow 38 Touring	1917

CONVENIENT TERMS
TRADE CONSIDERED

Authorized Ford and Lincoln Dealer
WALTER M. MURPHY MOTORS
909 S. Olive st. Phone 883-374.

JOHN BALK, MGR.

CADILLAC——CADILLAC

DON LEE,

1219 S. MAIN,

(TEL. 288684.)

Every month is a sale month with Don Lee. Our used car prices are based on actual value in the cars themselves and we welcome comparison with "sale prices" anywhere.

CADILLACS

TYPE 61—1922-23.

SEDAN	5-PASS.	$3050
SEDAN	7-PASS.	3050
VICTORIA	4-PASS.	2750
COUPE	5-PASS.	2750
TOURING	7-PASS.	1850
ROADSTER	TYPE 57	$1250
PHAETON	TYPE 57	1200
BROUGHAM	TYPE 55	1050
LIMO.	TYPE 57	1050
TOURING	TYPE 57	750
LIMOUSINE	TYPE 55	750
CONVERTIBLE, MOD. 14		375

OTHER MAKES

WILLYS-KN.	23	SEDAN	$1750
BUICK	23	SEDAN	1500
REO	23	SEDAN	1550
BUICK 6	22	COUPE	$1150
STUDE.	22	COUPE	1000
BUICK	20	COUPE	875
HUDSON	19	SEDAN	$875
OLDS	21	COUPE	800
OLDS 8	21	COUPE	700
CHEV.	22	COUPE	625
H. C. S.	20	ROADS.	$1650
HUDSON	22	SPORT	1275
CHANDLER	22	TOUR.	1150
OAKLAND	23	SPORT	900
BUICK	22	ROADS.	$825
STEPHENS	21	TOUR.	750
KING	20	TOUR.	550
HUDSON	19	TOUR.	500

Terms—Trades.

OPEN EVENINGS.

BOTTORFF SAYS

Radio is a Wonderful Thing
BUT—
Everyone who buys a Used Car from us, broadcasts our Liberal Policy.

OUR USED CAR POLICY

If within three days after you purchase a Used Car from us, you are not satisfied—you can return it and select another car or we will refund your money.

PAY AS YOU RIDE

1923 Willys-Knight Sedan	$1400
1923 Willys-Knight Roadster	$1150
1923 Overland "91" Tour. Big Motor	$485
Ford Late Model Sedan	$450
Ford Tour., A-1 mechanically	$500
1922 Overland "4" Tour.	$300

WILLYS-OVERLAND PAC. CO.,
1060 So. Figueroa St.
Open Sundays & Eves. 883-223.

BIG BUSINESS

Saturday and Sunday our salesmen was filled with the hardest bunch of buyers that I ever came in contact with. Still we sold 21 cars on those 2 days. Something to brag about, don't you think? Mister, your car is still here, and at the right price, too. Don't put it off any longer. Buy the best bargain in Los Angeles at

BOZZANI'S MONSTER SALE
617 N. BROADWAY.

USED
MOTOR CARS.

1922 HUP	$775
1924 HUP, mod. R-12	1150
1920 FORD	100
1919 OVERLAND	75
1921 NASH	500

GREER-ROBBINS CO.,
434 W. PICO ST.

"BUY FROM DYE"
The oldest "Used Car Dealer" in Los Angeles. 100 cars to select from. Terms. Trades. Open Sunday. 1220 S. FIGUEROA.

E. 1ST AUTO WRECKING CO., cars bought, sold and exchanged, parts for all makes of cars. W. KARNOSKY, 804 E. First. Met. 5280.

Touring Cars For Sale

BUICK touring, 1920 for sale. Leaving for east. A bargain for someone. $325 cash. Call ALVARADO HOTEL, 6th and Alvarado st.

BUICK 1921 TOUR. Nearly new tires, just repainted and overhauled. Sacrifice price. REO WESTLAKE BRANCH, 2424 W. 7th St.

BUICK 6, late '24, by private party, going east. Elegant extras, perfect condition. Will sacrifice. Cost $1650; will sell $1350. At COMMODORE GARAGE, Morrow, Dunkirk 1160.

BUICK, 1923, 5-passenger touring 6, perfect condition; new spare tire; going east must sell. J. M. COOPER, 890 So. Norton. Phone 762173.

BUICK, new battery, top, paint, splendid running order, leaving town. 18154 OCEAN VIEW AVE. 51976.

BUICK touring car, 1918, $150. Phone MR. CLINE at Broadway 3154, between 8:30 and 5; after Phone 54022.

BUICK 4 TOURING, '23. Run 4 months, practically new. Price $750. Call 875869.

BUICK 4, 1922, RUN 4 MOS. PRACTICALLY NEW. PRICE $750. CALL 875869.

BUICK 6 TR. '23. RUN 9000 MI. PERFECT CONDITION. $950. CALL 875869.

BUICK 7-pass. '23, wonderful shape. Many extras. 1024 S. MAIN ST.

AUTOMOBILES, ETC.—
Miscellaneous

Touring Cars For Sale

BUICK 1920 TOURING—
Needs paint, but has five good tires and is in good mechanical condition. Price for quick sale, $400.
Used Car Department.
HOWARD AUTOMOBILE COMPANY
OF LOS ANGELES
1267 So. Figueroa st. Telephone 287-221.
1325 So. Flower st. Telephone 283-111.

BUICK 6, 1921 tour., $575. Splendid condition; extras. Ph. owner 579156.

BUICK, 1920, in first-class condition; must sell at once. $400. 252 E. 51ST ST.

CADILLAC PHAETON 61.
PRIVATELY OWNED. RUN 14,000 MI. HAS EXTRAS. $2000. TERMS OR TRADE. 1242 CROWN HILL, APT. 29. 587808.

CHANDLER TOURING
'20 MODEL
We have carefully completed this "job" in our shops and is as near to perfection as possible, mechanically rebuilt and repainted a beautiful "autumn maroon" and for dignity and smartness can not be equalled. Brand new cord tires, bumper, disc wheels, 1-4 curtains and other extras and carries a guarantee from the distributor. "The only car with the Pike's Peak motor." Priced at a real value. Small amount down.
"The House of Individuality"
Open Evenings and Sunday
W. P. HERBERT CO.
Chandler and Cleveland Distributors.
1119 S. Flower st. 871-911.

CHEVROLET TOURING.
1923 SUPERIOR.
Bumpers front & rear, wind wings, spot light, almost new tires, spare, original finish, top and upholstering show careful care, and motor runs as good as new. "A real buy." $379, small amount down, balance easy.
"The House of Individuality."
Open Evenings and Sunday.
W. P. HERBERT CO.,
Chandler and Cleveland Distributors.
1702 S. Figueroa. 288407.

CHEVROLET—1923, looks and runs like new, pair of bumpers, 5 cord tires, other extras. Perfect running order. OWNER, phone Holly. 8031.

CHEVROLET touring, 1924, latest model, brand new, never been driven. Taken on trade. Cannot use; big discount. Liberal terms. 425 S. FLOWER.

CHEVROLET touring, '22, only $165. Must sell today. JOHN'S OIL STATION, West Washington at 12th ave.

CHEVROLET, 1923 tour., Baldwin's Big Removal Sale, $325. 12th & Figueroa.

CHEVROLET in good running order. $75. 332 E. 2ND. RM. 31.

CHEVROLET, 1923 tour. Baldwin's Big Removal Sale, $295. 12th and Figueroa.

CLEVELAND SIX,
1923 TOURING.
Just taken in trade on "new model" and looks and runs like a new car, disc wheels, wind wings, spare tire, spotlights and other extras. Motor just nicely broken in and "a good value." Small payment down, balance easy.
Open Evenings and Sunday.
"The House of Individuality."
W. P. HERBERT CO.,
Chandler and Cleveland Distributors.
1119 S. Flower. 871011.

CLEVELAND, 1922 TOURING
Just refinished and in fine mechanical condition. Individual steps and fenders. Cheap.
WM. L. HUGHSON CO.
1015 S. Olive. Phone 824-381.

DODGE TOURING.
FOR QUICK SALE, $150.
1225 SO. FLOWER ST.

DODGE '23 tour. This car as good as new. Driven by one man. BOOGAR & GILLINGHAM, 524 W. Pico.

DURANT, '23 sport touring, $775; $225 down. 220 W. PICO. Open eve. 281-940.

ESSEX touring, 1924, brand new, never been driven. Will discount liberally. Take smaller car to trade. Terms. 425 S. FLOWER.

FORD TOURING—
1923 MODEL
$285.
Brand new cord tires, original finish, top and upholstery like new. Motor just nicely broken in. A chance to make a real buy. Small payment down, balance easy.
Open Sunday and Evenings.
"The House of Individuality."
W. P. HERBERT CO.
Chandler and Cleveland Distributors.
1702 South Figueroa. 288-313.

FORD TOURING, 1920, $175. Starter, seat hinged for bed. Just the car for camping and all around use.

DUNHAM for FORDS
Authorized FORD Dealer, 1250 W. 7th.

FORD, 1925, one-man top, slanting windshield, 1923 license, good rubber, fine finish, $295.
FORD BARGAIN CENTER.
OPEN EVENINGS AND SUNDAY.
J. A. NADEAU CO., FORD DEALERS.
Corner Central & Slauson. Hum. 2240.

FORD Touring, starter, demountable rims, Floats-Ford shocks, speedometer, 1924 license, spot light. $165.
FORD BARGAIN CENTER.
OPEN EVENINGS AND SUNDAY.
J. A. NADEAU CO., FORD DEALERS.
Corner Central & Slauson. Hum. 2240.

FORD TOURING (fine shape) $145. Starter, plate-glass top, Hassler shocks. COBERLY'S BETTER USED FORDS. 1918 So. Main st. Open eves. & Sun.

FORD touring, $70 buys equity of $208, 2 mos. old. Run 800 miles. Has extras, sickness, must sell, no trouble to demonstrate. Phone CAP. 3044 any time.

FORD tour. with str. $50 cash, $39 a mo. 822 N. WESTERN AVE.

FORD TOUR. REAL BUY, PRIV. PARTY. ORIGINAL TIRES, ETC. 530 GOLDEN.

FORD tour., '24, $125 down. 1800 SUNSET BLVD.

FORD TOUR., 1923. Refinished, $315. Terms. 777 CENTRAL AVE.

FORD tour., 1922, refinished, cord tires, $195, terms. 777 CENTRAL AVE.

GARDNER TOUR. 1922—
Couldn't be better for any kind of work and is also very economical. The price is right. $495. Terms. Open evenings and Sunday.
LYNN C. BUXTON, Stearns Dist.,
1635 S. Figueroa st. 289251.

GARDNER TOUR. 1922.
REFINISH. NEW TOP. GOOD VALUE. $175. WILL HANDLE. 1225 S. FLOWER.

HUDSON '23 speedster, must be sold by Wednesday, lots of extras. Call 435128.

HUPMOBILE touring, 1922, like new; must sell, $850. 809 GREEN AVE. 53150.

JEWETT touring car, 1924, disc wheels, bumpers front and rear, new tires, tube and cover, tire lock, motometer and her. Driven 3600 miles. 222 N. VERMONT AVE. Drexel 6262. Open eves.

JEWETT'S '23 and '22 tourings, reconditioned throut, fully guaranteed, very reasonable. Terms. PAIGE CO. OF SO. CAL., 1127 S. Olive St. 884316.

LINCOLN 7-p. TOURING, 1921. Very good shape, including paint. Tonneau and side shields, bumper, extra tire, etc. $1650. W. D. DUNHAM, Lincoln Dlr. 1250 W. 7.

LINCOLN 7-pass. tour., 1924; guar. Must sell. Ph. MR. JUDSON, 821321.

MARMON—Brand new 1924, latest model, 4-passenger. Every possible extra. Driven less than 2000 miles. Cost with extras over $3400. Owner called away unexpectedly. Price $2700 cash. Call room 512, VAN NUYS HOTEL.

MOON sport touring car, 1923, cost $1950. Run 6700 miles. Will sacrifice. 308 E. 9TH ST., room 400.

NASH, LATE 1919 TOURING—
Worth $450. Will sell if sold soon at $350.
Used Car Department.
HOWARD AUTOMOBILE COMPANY
OF LOS ANGELES.
1267 So. Figueroa st. Telephone 287-221.
1325 So. Flower st. Telephone 283-111.

NASH TOUR., 1922—
Just refinished and in dandy shape throut. It's a snap. $785. Terms. Open evenings and Sunday.
LYNN C. BUXTON, Stearns Dist.,
1635 South Figueroa street. 289-251.

NASH TOUR., 1922—
Just refinished and in dandy shape throughout. It's a snap. $785. Terms. Open evenings and Sunday.
LYNN C. BUXTON, Stearns Dist.,
1635 S. Figueroa st. 289251.

NASH 1922 TOURING—
Excellent finish, tires are all good, bumper, motometer, etc. A genuine buy at $825. Easy terms.
WM. L. HUGHSON CO.
1015 So. Olive. 821-381.

NASH, 1923 touring, disc wheels, lots of extras. A bargain. Call UNIV. 1962, mornings or evenings.

OLDSMOBILE six, runs like new, looks like new. Price reasonable. Phone 74074. 2035 SIXTH AVE.

OLDS 1923 "4" Tour. Has had elegant care and looks like a new car. Real value. $750. J. W. Leavitt & Co., 1150 S. Fig.

OVERLAND '22 TOUR., $350.
Original baked enamel finish, good as new. Wonderful value, only $125 cash required, balance 10 to 12 mos.
SONOMA MOTOR SALES CO.,
830 So. Los Angeles St. 879408.

PACKARD, 1923, distinct wheels, bumpers, every extra. Excellent rubber. $2300. 762655.

PAIGE TOUR.—
$485.
Overhauled and refinished. Runs like a new car. Tonneau shields, fine tires, etc. A real sacrifice. Terms.
CALIFORNIA-OAKLAND MOTOR CO.
1137-39 So. Olive st.

PAIGE 7-pass. late '23, many extras. Part down, small monthly payments. Phone MR. JUDSON, 821-321.

REO TOUR., 1923—
A real value that we don't think can be duplicated at this price, $895. Terms. Open evenings and Sunday.
LYNN C. BUXTON, Stearns Dist.,
1635 S. Figueroa st. 289251.

STEARNS TOUR., 1922—
Equipped with everything including tonneau shields. It isn't often we have one, so hurry. $2250. Terms. Open evenings and Sunday.
LYNN C. BUXTON, Stearns Dist.,
1635 S. Figueroa st. 289251.

STEARNS TOUR.
A big four that is ideal for a tow car. You will never wear it out. Cheap at $200, terms. Open evenings and Sunday.
LYNN C. BUXTON, Stearns Dist.,
1635 S. Figueroa st. 289251.

AUTOMOBILES, ETC.—
Miscellaneous

Touring Cars For Sale

STEARNS TOUR., 1921—
Worth twice as much as any new car at near this price. $850. Terms. Open evenings and Sunday.
LYNN C. BUXTON, Stearns Dist.
1635 S. Figueroa st. 289251.

VELIE 1922 TOUR.
MODEL 58.
Just refinished an exquisite blue and trimmed in nickel, bumper, 5 brand new cord tires, extra tires, etc. Completely overhauled and guaranteed throughout. Free service. Easy terms. No brokerage.
LORD MOTOR CAR CO.
1261 S. Olive. Ph. 824-974.

WILLYS-KNIGHT TOUR., 1921.
For real value be sure and see this one. You will never regret it. Refinished and in excellent condition. $745, terms. Open evenings and Sunday.
LYNN C. BUXTON, Stearns Dist.,
1635 S. Figueroa st. 289251.

WILLYS-KNIGHT, 1924, excellent condition. Run 4000. Many extras. Terms if desired. Call before noon, GARFIELD 3974.

WE'RE ALMOST DRUNK

with joy at the way our sale is going over; folks soon find out where they can buy real bargains in good used cars. We still have about 100 real buys; most of which are under $400, some as low as $50, but mind you; no junk. We never sell it.

BOZZANI MOTORS
617 N. BROADWAY.

1922 JEWETT 6 TR., "ZAPON" FIN.	$750
1921 OVERLAND 4, PERFECT	$200
1918 CHANDLER 6, 7 PASS.	$300
1921 FORD TOUR.	$175
1922 CHEVROLET TOUR., EXTRAS	$250
1920 BUICK 6, 5 PASS., in perfect shape	$450
1920 WILLYS-KNIGHT TR., EXTS.	$400

HOWARD AUTO CO. OF L. A.
1212 S. MAIN. PHONE 289-041.

Roadsters For Sale

1923 BUICK 6 RDSTR., GUARANTEED.	
1922 BUICK 6 OR 4-CYL.	
1921 DODGE RD., new finish	$400
1920 OAKLAND 6 RDS.	$300
1922 JEWETT 6 RDS., like new	$750

HOWARD AUTO CO. OF L. A.
1212 S. MAIN. Phone 289041.

1922 DODGE tour., like new. 1921 Dodge tour., new finish. Both priced for a quick sale.
HOWARD AUTO CO. OF L. A.
1212 S. Main. Phone 289-041.

CLOSED CAR SHOW.
RE-NEW-ED BEAUTIES AT BARGAIN PRICE, OPEN TILL 10 O'CLOCK. 1114 S. OLIVE.

A 1923 TOURING Chevrolet, like new, must sell, going away. Only $450 cash. Ph. 470648.

EARLY '24 spec. 6 Stude. tour., $1075. Some terms. Can be seen at 8th ave. garage. 1914 6TH AVE.

CHEAP, automobile for some one. Hudson 6-40. Call forenoons. 1119 W. 49TH ST.

'22 MAXWELL, will demonstrate evenings. 2313 THOMPSON ST. Beacon 8571.

BUICK SPORT ROADSTER.
1923, MODEL 54.
A1 throughout, 8000 miles. Price $1150 cash. Owner going east Saturday. 1231 W. WASHINGTON.

BUICK red sport roadster, 1923, windwings and other extra equipment. A BEAUTIFUL LITTLE sport car. Call 281472. BOOGAR & GILLINGHAM, 524 W. Pico.

BUICK 1922 roadster, just refinished, excellent mechanical condition, snap, $700. J. W. LEAVITT & CO., 1150 S. Olive St.

BUICK road., late model, repainted, ready to go. Priced to sell quick. Open Sundays. 1220 S. FIGUEROA.

CHEVROLET roadster, late 1923, looks and runs like brand new. Willing to sacrifice as must be sold. Will arrange terms. 425 S. FLOWER.

DODGE BROTHERS ROADSTER—
Very fine mechanical condition, 1922 production, finish just like new, good cord tires all around. Salesman, here's your car and it's a bargain. $550. Easy terms.
ALBERTSON MOTOR COMPANY.
Dodge Brothers Motor Cars.
Sixteenth and Figueroa.

DODGE, '21 road. $150 down, dandy little car in first-class condition. BOOGAR & GILLINGHAM, 524 W. Pico.

DODGE 1921 ROADSTER, BALDWIN'S BIG REMOVAL SALE, $334. 12TH AND FIGUEROA.

FORD ROADSTER, 1921, $210—
Good shape and looks it.

DUNHAM for FORDS
Authorized FORD Dealer, 1250 W. 7th.

FORD ROADSTER, (a beauty,) $175. Plate glass top; speedometer; shocks; ready to go. COBERLY'S BETTER USED FORDS, 1918 So. Main st. Open eves. and Sun.

FORD, 1923 road. Baldwin's Big Removal Sale, $230. 12th and Figueroa sts.

LINCOLN 1921 ROADSTER
In perfect mechanical condition; very good tires and finish. Sacrifice for quick sale.
FELTON MOTOR COMPANY.
1524 So. Figueroa. Open Eve. 232-266.

NASH, 1923 road. Fine finish, nickel bumper, just like new. Snap.
J. W. LEAVITT & CO., 1150 S. Olive.

NASH '23 Sport road., $800, discount on equity. PHONE 435128.

STUDEBAKER ROADSTER—NEW.
Cost $1500, sacrifice for $1000, ½ cash, balance 8 mos., will pay interest and insurance paid. PHONE 540-02.

WILLIS ST. CLAIR roadster, late '23, beautiful cond. Like new. Take cash or terms. No trade. JUDSON, 821321.

ARE YOU SCARED

of high pressure salesmen? Our boys are all courteous, and are strictly instructed to tell the truth about our merchandise. Attend our spring sale and buy in confidence. Bozzani has the best bargains in Los Angeles. Hurry before they are all picked over.

BOZZANI MOTORS
617 N. BROADWAY.

1920, 1921, 1922, 1923
BUICK ROADSTERS
Considering quality and price, we believe they cannot be duplicated in the city.
Used Car Department.
HOWARD AUTOMOBILE COMPANY
OF LOS ANGELES.
1267 So. Figueroa st. Telephone 287-221.
1325 So. Flower st. Telephone 283-111.

CADILLAC ROADSTER.
1923 model 61, looks like new, price $2350. MADDUX, 1059 S. Figueroa. Ph. 576267. Open eves.

CLOSED CAR SHOW.
RE-NEW-ED BEAUTIES AT BARGAIN PRICE, OPEN TILL 10 O'CLOCK. 1114 S. OLIVE.

Sport Cars

BUICK 1923 SPORT—
ROADSTER AND 4-PASSENGER
Both are in wonderful condition, are guaranteed and receive the same service as our new cars. Either one, $1250.
Used Car Department.
HOWARD AUTOMOBILE COMPANY
OF LOS ANGELES.
1267 So. Figueroa st. Telephone 287-221.
1325 So. Flower st. Telephone 283-111.

CHANDLER 1920 SPORT—
Beautiful new alligator top with full set of curtains and curtain rods; five nearly new tires, and a steal at $350.
Used Car Department.
HOWARD AUTOMOBILE COMPANY
OF LOS ANGELES.
1267 So. Figueroa st. Telephone 287-221.
1325 So. Flower st. Telephone 283-111.

CLEVELAND, 1924, chummy, 2-door special sedan, just broken in and traded on a new Chandler. 524 W. PICO.

CUNNINGHAM SPORT TOURING—
Wonderful condition. This car must be sold this week at a real bargain. Cash or terms. 476884. 7300 SUNSET.

LEXINGTON sport tour., 1923, nearly new. Used less than 3 months. A chance to buy at a big reduction. PAIGE CO. OF SO. CAL., 1127 S. Olive. 884-316.

MARMON 4-passenger sport speedster touring, fully equipped with every necessity that goes to make car complete, practically new, small mileage, condition of car perfect throughout. Classiest Marmon in L.A. PH. 439297 for appointment.

MOON SPORT TOURING, 1921. Left here by owner to sell for $500. MR. KIMBALL, 6771 Hollywood Blvd. 474-808.

MOON SPORT TOUR. 1923, $1150, PRIVATE OWNER. PH. 472-150.

NASH sport, painted red with khaki top, class, speed, power. Priced low for quick sale. Open Sundays. 1220 S. FIGUEROA.

PAIGE 66, SPORT MODELS
We have three refinished in beautiful colors, all have been thoroughly reconditioned, have new cord tires and are fully guaranteed. The prices are very reasonable. Will take your car in trade. PAIGE CO. OF CAL. 1127 S. Olive. 884316.

PAIGE, 1922, 4-pass. sport, Glenbrook model, like new, $645, terms. 1306 S. MAIN ST.

WILLYS-KNIGHT SPORT, 1923—
A real sport model that has been but 4700 miles, cost over $2000. Our price only $1475. It looks like new. Terms. Open evenings and Sunday.
LYNN C. BUXTON, Stearns Dist.
1635 S. Figueroa st. 289251.

CLOSED CAR SHOW.
RE-NEW-ED BEAUTIES AT BARGAIN PRICES, OPEN TILL 10 O'CLOCK. 1114 S. OLIVE.

Speedsters, Stripped Cars

BUICK speedster, 1921, needs some work, priced at $225. Some Buy.
OPEN EVENINGS AND SUNDAY.
J. A. NADEAU CO., FORD DEALERS.
Corner Central and Slauson. Hum. 2240.

FORD '20 chassis, str., shockers and Bosch ign. $115. 822 N. WESTERN.

Coupes For Sale

CADILLAC 1919 coupe. $950, terms.
HOWARD AUTO CO. OF L. A.
1212 S. Main St. Phone 289-041.

CADILLAC Victoria '22. Air shocks, finest condition. $2850. 762656. Arrange terms.

AUTOMOBILES, ETC.—
Miscellaneous

Coupes For Sale

[illegible]

AUTOMOBILES, ETC.—
Miscellaneous

Sedans For Sale

[illegible]

DUNHAM for FORDS

[illegible]

CLOSED CAR SHOW.
RE-NEW-ED BEAUTIES AT BARGAIN PRICE, OPEN TILL 10 O'CLOCK. 1114 S. OLIVE.

Limousines For Sale

[illegible]

Trucks and Delivery Cars

USED TRUCKS
[illegible]

COOPER OR MULLEN
[illegible]

FORDS
[illegible]

ALBERTSON MOTOR COMPANY
Dodge Brothers Motor Cars.
Sixteenth and Figueroa.

DUNHAM for FORDS
Authorized FORD Dealer, 1250 W. 7th.

[illegible]

Auto Trailers

BARGAINS IN TRAILERS OF ALL SIZES. ALSO RENT ALL KINDS OF TRAILERS. L. A. AUTO & TRAILER WORKS. [illegible] EAST 7TH STREET.

[illegible]

Trucks For Hire

[illegible]

Automobiles Wanted

[illegible]

AUTOMOBILES, ETC.—
Miscellaneous.

Coupes For Sale

[illegible]

Sedans For Sale

[illegible]

AUTOMOBILES, ETC.—
Miscellaneous.

Automobiles Wanted

WANTED—1920 NASH BODY— 7-Passenger, big model. State, price, condition and etc. Write STANDARD EMPLOYMENT CO., SACRAMENTO, CALIF.

CASH WAITING— WANT LATE MODEL CARS AT ONCE. Buicks, Hudsons, Essex, Studebakers, Dodges, Fords etc. We pay most or will consign and net you $50 to $150 more in one week. Angeles Motor Sales Co., 1015 S. Main. 825-255.

WE want late models, all popular makes, large demand for Buicks, Studes., Essex, Hudsons, Cadillacs, Packards. We pay cash, or can get you $100 to $300 more on consignment basis. PETERSON'S, TWO STORES. 1054 SO. MAIN ST. 1207 N. WESTERN. PHONE 485128.

WANTED—$75,000 USED AUTOMOBILES, Cadillacs, Packards, Lincolns, Buicks, Studebakers, Hudsons, Essex, Willys-Knight. You can get the cash within 5 minutes. See MADDUX, 1050 S. Figueroa. Phone 876267. Open eve.

WE PAY HIGHEST CASH PRICES For late model automobiles or get you $50 to $200 or more in 1 week. KELLY KAR CO., 1219 S. Olive.

WANTED—1922 or 1923 Ford delivery, will pay cash. Phone GAR. 1060.

PAY spot cash for any late model car. Open or closed. 1036 S. MAIN. [illegible]

PAY cash for bargain in a late model car. Residence 304 W. 43RD ST. 296772.

Automobiles For Hire

HIGH-CLASS NEW CARS Drive them yourself. RATES LOW. Fair and Courteous Treatment. LARGEST RENTERS ON COAST. STILLWELL'S AUTO LIVERY. 844 S. Grand. Phone 871151. 1 BLOCK S. STILLWELL HOTEL.

1924 BUICKS, 4-wheel brakes. 12 1924 Chandler sedans with famous "Pike's Peak" motor and new traffic transmission; cars clean and right; to responsible parties only. AUTO CLEANING CO., 810 S. Grand. Phone 879-156.

80c PER HOUR UNLIMITED MILEAGE Fords without drivers, also coupes, sedans, 1-ton trucks. THE FORD LIVERY 819 S. FLOWER ST. Phone 827684.

CARS for rent, Cadillac sedans and limousines with or without driver as low as $75 per wk. BRYSON AUTO LIVERY. Drexel 9454.

AUTOMOBILES for hire, 2600 W. 7TH ST. Drexel 6065. Rates reasonable.

LATE model 7-pass. Studebaker big 6, $1.75 hr. Owner drives. DREXEL 1568.

NEW touring and closed cars, 5 and 7-pass., resa. rates. Ph. HUM. 1871.

WITH DRIVER, $1.00 PER HOUR. NEW FORD. 762197.

SPECIAL wk. day rates. Fords rented without drivers. Ph. Bdwy. 4944. 1009 S. Hill.

$2 PER HOUR WITH CHAUFFEUR WILLYS-KNIGHT TOURING. 825-029.

1924 CHANDLER sedan with driver. Situated at Westlake, $2 per hour. Ph. 51505.

PACKARD 6 tour., 1924. Will rent for wk. or mo. or sell reas. 762656.

Accessories, Parts, Equipment

AUTO parts for Packards, Locomobiles, Cadillacs, Peerless and all small cars. Big stock, low prices. 5618 CENTRAL AVE.

Bodies, Beds, Seatbacks

NEW and used Ford commercial and truck bodies. STANDARD AUTO BODY WORKS. 1501 Central Ave. Humb. 0941.

FORD ton trk., chassis '20, $100. $35 down. 1800 SUNSET BLVD.

MOTORCYCLES—
Bicycles

BICYCLE, boy's small bicycle at 132 S. MOUNTAIN VIEW AVE.

TRACTORS—
Farm Implements

10-FOOT Schmeiser land leveler, complete with air compressor for "Best" 60 tractor. Address A. B. SCHEEL, Delano, Cal.

HORSES, MULES, CATTLE—
For Sale, Exchange, Wanted

For Sale.

FOR RENT—20 good work mules, any number you want. Also complete grading outfit. PETER L. FREBEY, 614 S. Acacia, Glendale 4753.

Wanted.

WANTED—Saddle horse. HOLLY. 1394.

POULTRY, PET STOCK—
For Sale, Ex., Wanted

Poultry and Poultry Supplies

FOR SALE—Jubilee and Pioneer incubator, capacity 504, $35. Also 40 White Leghorn hens and poultry equipment. 121 W. HAZEL, Inglewood, Cal.

300 W. L. pull. laying. Mov. str. tran. wanted, $1.25; 300 W. L. and W. Min. chicks, 6 wk. 25c. 449 W. 69TH. 298109

S. I. R. and Leghorn chicks, hatching, on sale Wednesday. CERRO GORDO HATCHERY, 1462 Cerro Gordo st. Drexel 2908.

POULTRY wanted, all kinds. Will call anywhere. STAR POULTRY, 2201 Central ave. Humbolt 6654.

WANTED—White Leghorn hatching eggs, any quantity. PIONEER HATCHERY, 219 S. Spring.

POULTRY WANTED — PAY MARKET PRICES. WILL CALL. BLACK [illegible]

150 England strain white Leghorns, 1 yr. old pullets. 8TH & DUARTE, Arcadia.

FRD. Airedale puppies, reg. grown dogs. Champion stock. 9000 MONETA. 843675.

FOR SALE—Purebred, Brown Leghorn roosters at $5 each. 2211 GLENDALE BLVD.

Goats, Milch, Etc.

FOR SALE—Fresh Togg. goats, reas. 2677 GILLIG, 5 blks. up N. Lincoln Pk. ave.

Dogs and Dogs at Stud

FOR SALE—GERMAN POLICE PUPPIES OF QUALITY, BORN JAN. 3, 1924. THREE FEMALES. BLACK AND TAN. HIGHLY PEDIGREED. 617 N. PALM AVE., TUJUNGA, CAL., ROUTE 1, BOX 612.

IRISH Terriers and Collies for sale, reg. dogs at stud. IVY LODGE KENNELS, 620 Walnut St., Bell. Phone Humbolt 5641-J-3.

FOR SALE—Irish terrier puppies, male and female, 2 months old. Full pedigree. Most courageous breed known. Ph. 762035. 3438 SIXTH AVE.

THOROUGHBRED English Setter puppies, 6 weeks old. A real hunting dog. Black, white and ticked. $50. 575 HARVARD ST., Glendale, cor. Pacific.

AT stud, Boston terriers, Roy Blue, Forbes and 2 others, $10, $15 & $20. FORBES, 1252 La Brea, Hollywood. 479517.

HIGHLY ped. Boston terrier puppies. Price $20. Little beauties. 1124 E. 23RD ST.

FOR SALE—Thoroughbred Collie puppies. 1119 WINDSOR BLVD. 71450.

GERMAN police dog, 2 years, good watch dog. 867528. 522 S. HOBART.

PEKINGESE, yr. old male, beautiful; fine coat. Reasonable price. 486089.

BOSTON terriers for sale, 5 weeks old. 819 N. UNION. Drexel 7064.

HOUSES—
For Sale

Miscellaneous

A REAL HOME, $10,500. This most attractive white stucco bungalow of 6 rooms, stands out as a distinctive value. Living and dining-rooms in artistic paper, Tiffany woodwork, 3 bedrooms, large kitchen and bath. Nice lawn and shrubs. Double garage. W. C. SANBORN REALTY CO. 341 N. Larchmont Blvd. 433-[illegible]

FOR SALE—HOUSES. 10 rooms, lot 65x150, $10,500. 7 rooms, (on 24th near Main,) $10,500. 7 rooms, double, (on 22nd nr. Grand,) $15,000. 4-family flat on West Side, $18,000. McBRIDE, 2206 S. Grand. 282405 or 800814.

NEW VERMONT SQUARE SNAP. Modern 7-rm. bungalow, all large rms., real mantel, floor furnace, 2 bedrooms, brk. rm. [illegible] bed in den, hwd. floors, solid drive. Near Western ave. Price $8450. Only $2000 cash, bal. easy terms. WHITE & SWANLEY, 1146 W. Santa Barbara ave. Phone Univ. 2058.

WINDSOR SQUARE BUY OPEN FOR INSPECTION 10 TO 5 FINE 2-STORY 8-ROOM BRICK HOME 252 N. ARDEN BLVD. A genuine buy in this wonderful location. $19,500, easy terms. JARVIS REALTY CO., 240[illegible]; Even., 478529.

5-ROOM stucco house, double garage, lot 150x150, black rich ground, all kinds of fruit, berries, flowers and shrubbery. 5 minutes to center of Glendale, 15 min. to Pasadena, 20 min. L. A. 30 to Hollywood. Would consider cheaper home in trade. 3405 CANADA BLVD., Glendale.

SACRIFICE BY OWNER. Beautiful $10,000 home, well built, 6 rooms, corner lot 84x152, modern equipment, 3 blks. from business center. Convenient, easy terms. Apply owner, 225 S. CHAPEL ST., ALHAMBRA.

FOR SALE. An 8-room house on Rampart Blvd. where values are certain to increase. Attractive terms. Call MR. DEPP, Drexel 1184. Evenings, Drexel 4623.

$1650 WILL HANDLE. 7 rooms, modern with sleeping porch. Large lot on paved boulevard. Near car. Close in. Call at 4110 PASADENA AVE.

SMALL foothill home, furn., 4 bedrooms, 2 baths, maid's room, bkfst. nook, billiard room, large grounds. Address owner, 72 W. ALEGRIA, Sierra Madre, Pk.

A CHARMING WILSHIRE HOME. REDUCED TO $22,000. It was a bargain at our former price of $25,000, but owner has left city with instructions to "SELL IT AT ONCE." Artistically designed, brand new, 2-story Spanish, of heavy cement stucco construction with tile roof. 8 LARGE rms., including 4 wonderful bedrms., with THREE MODERN BATHS; huge living-rm. with big fireplace; mahogany woodwork; cement basement with electric controlled unit heating system; attractive reception hall with winding staircase; lots of closet space—in fact, every imaginable modern convenience. Ideally situated on big lot in highly restricted, close-in Wilshire section, with finely landscaped grounds, automatic sprinkling system and double garage. Compare it with any $30,000 home you have seen. We are proud to submit this exclusive listing to the exacting home seeker—it cannot be duplicated for less than $26,000 CASH, and we can arrange TERMS at $22,000. Shown by appointment only.

IN NEW WINDSOR SQ.—$14,500. A BUNGALOW BEAUTY; finely situated just off Beverly Blvd. on one of our most exclusive residential streets. 6 rms., including large living and dining rms., 2 light, airy bedrms. and all modern conveniences. Excellent interior finish; artistic Spanish exterior; nicely landscaped lot 50x140, easily worth $8000 alone; double garage. It CAN'T be equalled in this district at $14,500—make us prove it, and $4000 handles.

LIND-DeHAVEN CO. "Reliability." 724-27 Bank of Italy Bldg. Tel. 879150.

306 NORTH EL CENTRO. BEST BARGAIN IN NEW WINDSOR. A 7-room bungalow at a price much lower than cost of duplication. A dandy.

1041 SOUTH WILTON. A 10-room home with six bedrooms and 3 baths. Unquestionably the outstanding snap of the year. $19,500. Terms.

LOOK AT 744 SOUTH SERRANO. EXCELLENT 11-ROOM RESIDENCE. This splendidly arranged home is in the heart of beautiful Pellissier Square. Magnificent mahogany center hall with handsome mahogany staircase. The living room and library and breakfast room are beautifully finished and decorated. Spacious dining room is wainscoted in solid mahogany 8 feet high. Upper floor has four master bedchambers, a card room and an enclosed sleeping porch and two lovely tiled baths. Maid's room and bath on main floor and chauffeur's quarters in double garage. Main rooms finished in oil on canvas. Splendid basement with unit heat. Excellently built, ideally located and sensibly priced. Wilshire's best buy. Ask for Mr. Montrose. JAMES J. DONAHUE, Wilshire corner Western. Drexel 4951.

BEST BUY IN WILSHIRE. BEAUTIFUL NEW ITALIAN VILLA. TILE ROOF—10 ROOMS—A BEAUTY. OPEN TO INSPECT.

AT A REMARKABLY LOW PRICE. Wonderful Windsor Sq. dist. home, decorations BEYOND compare, all in soft Tiffany SHADES of OLD GOLD, SILVER and ROSE and COULD NOT BE MORE BEAUTIFUL. Bargains like this do not LAST LONG. If you want to see a lovely home see this. Owner VERY ANXIOUS TO SELL. New, finished in SELECTED SOLID MAHOGANY. 4 very large bedrooms, DRESSING ROOMS, lots of built-in mirrors, hat boxes, etc. WONDERFUL open fireplace. Large living room 18x36. Rooms large, lots of windows. Special lighting fixtures finished in gold and silver. 3 TILED BATHS AND SHOWERS. Maid's room and bath downstairs. Tiled kitchen. $50,000. MR. McCARTY, J. B. ALTHOUSE CO., 315 S. Western. Wil. 4473; even. 489943.

NEAR WILSHIRE COUNTRY CLUB. EXTRAORDINARY. 6 ROOMS. 3 BEDROOMS. $9500. You must make an appointment to see this wonderful new Spanish stucco bungalow. Living and dining-rooms done in oil on canvas, wrought-iron light fixtures, a real cozy fireplace, large tile bath, with pedestal stand and shower; the construction is the very best. Lot 50x150, and double garage. This would be a real buy at $11,000. Easy terms. TERRY & CO., INC., 608 S. Vermont. Dunkirk 1436.

IT'S A BEAUTIFUL HOME. IT'S A SPLENDID BUY. HALF BLK. FROM WILSHIRE. $30,000. A high class home in a high class district. Restrictions rigid for single residences only. All service wires underground. House in pink of condition. If you are really interested in purchasing a house, I'm sure I'll be able to show you more than you expect to see. This home has every convenience and comfort possible. 5 bedrooms, 3 baths, laundry, breakfast-room, solarium. Beautiful mahogany finish. 95-foot lot. Let me show you a real home. Call me early. A. E. HAUTER. KELLS & GRANT, Wilshire at Western. Dunkirk 3000.

HOME AND SPECULATION. GRAMERCY DRIVE NEAR EIGHTH. RESTRICTIONS EXPIRE JAN. 1, 1925. $14,000. Live in this well-built 7-room bungalow until restrictions expire, then lot 60x125 will be ideal for flats. 3 bedrooms, breakfast-room, fireplace, basement with furnace. Close to Wilton School. A safe investment and comfortable home. Easy terms. MR. NELSON. KELLS & GRANT, Wilshire at Western. Dunkirk 3000.

512 S. ORANGE DRIVE. New 6-room bungalow, containing huge living-room with high arched ceiling, Tiffany finish on canvas, wrought iron fixtures and mahogany woodwork. Dining-room, 12x15, finished same as living-room. There are 2 large bedrooms, plenty of closets, hall closet, tile bath with shower, large kitchen and double garage. $5000 cash and reasonable monthly payments. For further information phone OWNER and BUILDER, 766-519.

A SPOT KNOWN AROUND THE WORLD. A district unsurpassed in the entire State of California. On beautiful Orange Grove Avenue, Pasadena. A vine-clad castle of 12 rooms with three baths, heated by electrically controlled units. Located on exceptionally fine ground, 210x155 feet near the Busch Estate. The price is right. For details ph. DUNK. 2338.

$6800, $750 DOWN— 7-ROOM BUNGALOW, 3 BEDROOMS, 2 SLEEPING PORCHES. BRAND NEW WALL PAPER AND PAINT. CORNER LOT, 1 BLOCK FROM WESTERN AND JEFFERSON. INCLUDES PIANO AND FURNISHINGS. J. M. CLOSE, OWNER. 241 N. WESTERN AVE. PHONE HOLLY. 1048. ASK FOR MR. PEARSON.

OWNER'S SACRIFICE. 9 ROOMS 3 BATHS. ONLY $19,000. Very ATTRACTIVE and WELL built with WONDERFUL grounds. 2-story Spanish home, block from Wilshire, 9 large rooms, 3 TILED BATHS, a real bargain. If you see it you will buy it. MR. MATCHETTE, Drexel 4474. Eve. 431-462.

$9000 PRICE, $2000 DN., BAL. EASY. 22 minute schedule to 6th & Main. SOUTH PASADENA'S MOST EXCLUSIVE DISTRICT. Almost new stucco, 5 large rooms of the best, adjoining wealthy estates. Assorted trees. Lot 61x195. Tree irrigating and sprinkling systems. 2 blocks to best car service. No heavy fog. In Hollywood would cost $20,000. As close as your phone. 353-185.

IF YOU WANT TO SEE A BEAUTIFUL HOME WELL BUILT AND ELEGANTLY FURNISHED LOOK AT 214 NO. ROSSMORE, 11 RM. 3 BATHS. OPEN DAILY FROM 1 TO 5.

BUY ON "APARTMENT HOME" in the "Palace Apt. Hotel," Long Beach, close to ocean. Well constructed. Elegant public rooms and well arranged apartments, furnished, ready to occupy. Priced right. Terms if desired. Call 15 SO. MAGNOLIA AVE., Long Beach, or 506 STOCK EXCHANGE BLDG., Los Angeles.

EXAMINE our lists with photo of real property. Farms, acreage, business opportunities for sale by owners. You buy from owners and PAY NO COMMISSION. Owners' National Listing Bureau, Inc., 459 Roberts Bldg., Main & 3rd. L. A. Phone 852797.

$17,000, 7-RM. stucco Spanish type bung., 3 bedrms., tile bath and shower, 2 gas radiators, lawn front and rear. Lawn sprinkler system. $6000 will handle. 1100 S. MANHATTAN. Owner's agent, E. C. TAYLOR, Bdwy. 1582.

CAN'T BE DUPLICATED— A HOME AND INCOME, 2 HOUSES, NEAR SANTA MONICA BLVD. CALL 885-893 FOR PRICE AND LOCATION. NEW ERA REALTY CO., 828 LAUGHLIN BLDG.

$1500 CASH NEW STUCCO 5-room bungalow, tile bath, auto heater, h.w. floors. Real bargain. 6160 SANTA MONICA BLVD. 479926.

FOR SALE—A pretty 5-room stucco bungalow with two bedrooms, bkfst. nook, bit-in features. Lot 50x135. Garage. Located in Alhambra. $1700 cash handles, bal. $45 per mo. inc. int. 7%. Call MISS SCHENCK, 823-225.

FORECLOSURE sacrifice 6-rm. modern bungalow, large cor. lot Highland Pk. $7000 value. Must go for $4950 cash to satisfy claims. CHILD'S, 6043 Pasadena ave. Garf. 0481. Evenings, Garf. 5079.

$6550, $1500 DOWN. North of Slauson, 5 large rooms, h.w. floors, gar., near bus. 1250 W. 56TH ST. Univ. 5055.

DIGNIFIED New Home of Pure English design Amid Wilshire's Best. REDUCED TO $25,000. YOU who are tired of "jazz" in modern houses, see this restful substantial New English Manor House. Although extremely quiet in appearance, the warm hospitality that greets you in every room is a surprising contrast. Just a step off Wilshire Boulevard (834 Harcourt,) in a community of real homes. Splendid school facilities. People of quiet taste who want the best find this a satisfying environment.

FOUR (4) master bedrooms and TWO (2) TILED baths with shower, upstairs. Maid's room and bath and exceptional appointments downstairs. The living-room, dining-room and entry are finished in rich mahogany, all walls are done in oil and there is a clever service stairway. Unit heating, electric controlled, double garage, large lot.

OWNER AND BUILDER has reduced the price from $26,500 to $25,000 for a few days. It is a bargain at either price. Call at 834 Harcourt between 1 and 5 and let us show you, or see MR. O'CONNELL, with CHELEW & HOYT, Wilshire at Harvard. Drexel 4284. Open Sundays.

ENGLISH BRICK AND PLASTER RESIDENCE JUST COMPLETED AND READY FOR OCCUPANCY. HANCOCK PARK DISTRICT ADJOINING WILSHIRE COUNTRY CLUB. This is the most attractive two-story residence, location considered, in the Wilshire district which is priced under $30,000. A VERY ARTISTIC HOME THAT WILL APPEAL TO THE MOST DISCRIMINATING. Has many unusual features. Entrance hall, very large living-room with beamed ceilings and attractive dining-room, library, maid's room and bath downstairs. Three beautiful bedrooms and two tiled bathrooms, large deck porch. Beautiful views can be had from every window. Large over-sized lot. If you are seriously considering the purchase of a home you should investigate. Open for inspection today. "Let's Talk It Over." CLINCH & THURTLE. 405-6 S. Western. Drexel 2368.

OPEN TO INSPECT FROM 9 TO 5. IN BEAUTIFUL HANCOCK PARK DISTRICT. GENUINE SACRIFICE MUST SELL. Massive 2-story ENGLISH BRICK residence surrounded by $100,000 homes. There are 10 large rooms. EXTRA LARGE living room and dining room finished in SOLID MAHOGANY. Decorations by an ARTIST. There are 4 large bedrooms with MASSIVE TILE-connecting baths. Maid's quarters on 1st floor. Wonderfully improved lawns and shrubbery. ELECTRICALLY CONTROLLED unit system. The price for a few days is $37,500. Bargains like this don't last. CALL VAN LEAH McCARTHY, DREXEL 4473, with J. B. ALTHOUSE, 315 S. Western ave. Evenings 489943.

214 N. ROSSMORE. OPEN FOR INSPECTION, 1 TO 5. Massive Italian Renaissance Mansion. You must see this beautiful home built by an ARTIST BUILDER. Its detail and beauty can not be written, downstairs is a large Italian granite entrance hall, living-room with 3 exposures, dining-room, breakfast-room, pass pantry, kitchen, laundry, two maids' rooms and baths, a large bedroom, library, dressing-room and two baths, very MODERN and UNIQUE APPOINTMENT; lot 100x200, overlooks the WILSHIRE COUNTRY CLUB golf course, an UNOBSTRUCTED VIEW. SEE IT TODAY if you prefer I will call for you. MR. WHITE, with J. B. ALTHOUSE CO., 315 S. Western. Drexel 4473, evenings, 427906.

STRAIGHT TRUST DEED PAYABLE $1000 & INTEREST EVERY SIX MONTHS AND $5000 CASH. Two tile baths, three master bedrooms. White enamel kitchen and breakfast nook. Cathedral windows and barrel ceiling in large living and dining rooms. Located between Wilshire Blvd. and L. A. High, convenient terms and reasonable price will quickly move this brand new Spanish stucco bungalow. Phone MR. GALE, Dunkirk 0555 tonight, or BURTON & CO., WESTERN AVE. AT 10TH ST. 766-931.

A WONDERFUL HOME IN HOLLYWOOD FOOTHILLS. LOT 100x160. BEAUTIFULLY LANDSCAPED. 9 ROOMS, 4 BEDROOMS, 2 BATHS. A real California home. House & grounds beautifully kept. Real mahogany finish. Heavy oak floors. A SUPERB VIEW over the city, very easy approach. See this ARTISTIC HOUSE on FAIRFAX AVE. Price and terms exceptionally good. A. E. HAUTER. KELLS & GRANT, Wilshire at Western. Dunkirk 3000.

TWO BLOCKS FROM WILTON GRAMMAR SCHOOL SEVEN-RM. COLONIAL BUNGALOW THREE LARGE BEDROOMS BREAKFAST ROOM. Living room, dining room, kitchen, bedrooms are we fortunate enough to be able to offer a bungalow in this high-class, high ground, close-in location. $12,300, $5000 cash. Ph. MR. GALE, Dunk. 0555 nights or Sunday. BURTON & CO. Western Ave. at 10th St. 766-931.

MUST BE SOLD. OPEN FOR INSPECTION. 659 SOUTH SYCAMORE. NORTH OF WILSHIRE BLVD. Beautiful new 6-room stucco bungalow, 3 bedrooms, large patio and breakfast-room, most beautiful tile bath and tile shower, look at this and judge for yourself. This is a real bargain at $14,000. $5000 cash to handle.

OPEN FOR INSPECTION 338 S. SYCAMORE. 349 S. SYCAMORE. 355 S. SYCAMORE. THREE NEW 6-RM. SPANISH STUCCO BUNGALOWS, ALL DIFFERENT, RED TILE ROOFS. THREE WONDERFUL AIRY BED RMS. LARGE LIVING & DINING RMS. FINISHED IN MAHOG. TILE BATHS WITH SHOWER. DOUBLE GARAGES. LAWN AND SHRUBBERY. UNDERPRICED FOR QUICK SALE. TERMS. MR. THOMPSON ON PREMISES. HOLLY 1740. 475555.

WILTON BLVD. HOME. $15,750. IN WILSHIRE. $15,750. TERMS. See this one if you are looking for a real up-to-date home in heart of Wilshire district south of Beverly Blvd. on Wilton, very high ground, 7 rooms, exceptionally large living & dining rooms, 2 master bedrms. & maid's rm. Laundry rm. in garage. Gas furnace. This house will satisfy the most exacting. Call Mr. Ross or Mr. Ryan, with FORD & BECKER. 607 So. Western ave. Dunkirk 1000.

FOR SALE BY OWNER— It's a bargain. It will sell. 2-story, 7 large rooms, high ground near schools and 2 car lines. Finished in cedar and white enamel. 4 bedrms., 2 extra lavatories, toilet. Cement cellar, gas furnace, Humphrey automatic heater, double garage. Lot 50x171. Only $12,000. Worth $15,000. Will be sold in 3 days. Call owner, DUNKIRK 1429. Evenings, 74415. No agents.

OWNER'S SACRIFICE NORTH OF WILSHIRE. An $18,500 house for $16,500. OWNER'S ATTRACTIVE wonderful 8-room colonial for sale at SACRIFICE price. 2-story all large rooms. Living room 32 ft. long. Breakfast room, 4 exceptionally LARGE bedrooms, TILED BATHS. Can be handled with small cash payment as OWNER wants QUICK ACTION. MR. MATCHETTE, Drexel 4474. Eve. 431462.

$400 CASH, balance $30 per month which includes 7% interest for 4-room plastered modern bungalow, garage, lawn. Large lot. Restricted district, near car line. Price $3500. Also 5-room modern bungalow, $4100. Terms $500 cash, balance $40 per which includes interest. CALMIN MORTGAGE CORPORATION. 6700 Central avenue. Phone 290-209. Take 5 yellow car marked Central ave. to 70th st.

BARGAIN HUNTERS LOOK— BUILDER NEEDS MONEY. Will sell for cost my beautiful new Spanish bungalow. Has five rooms and large patio, located in most exclusive residential district of Eagle Rock. Attractive view lot with 67-ft. frontage. So car line. 5152 ELLENWOOD DR., or call 473-360.

WILSHIRE. 8-room stucco bungalow that must be seen to be appreciated. Price $15,000, very reasonable terms. 425 N. BEECHWOOD DRIVE. Phone 434-892. NO AGENTS.

$750 SECURES NEW BUNGALOW. Located on west side, 10 minutes from city. Just completed, 4 large rooms, one bedroom, extra built-in bed, garage. Price $5000, easy monthly payments. Exclusive agent, MR. KELLY, 822-261, or evenings Dunkirk 3354, with J. M. FRENCH CO., 404 Hillstreet Bldg., cor. 4th and Hill sts.

BEAUTIFUL new bungalows built to order for you and sold to you on easy terms. Select your own lots and plans. MR. GRANT, 109 N. Vermont.

5 RMS., 2 BATHS, NEW LOT 60x140. Near L. A. High. East front. $6000 down. Bal. easy. Call 73538.

ONE OF THE FINEST SMALL HOMES IN LOS ANGELES. CIRCUMSTANCES NECESSITATE THAT THIS PROPERTY BE SOLD. COULD NOT BE DUPLICATED TODAY FOR ANYTHING LIKE THE PRICE QUOTED. New Windsor Square district. Spanish style of architecture. Best stucco construction with fully red tiled roof. 7 rooms and 2 baths, including 4 bedrooms. Situated on a high terraced, oversized lot beautifully landscaped with velvety lawn and extensive shrubbery. SPACIOUS LIVING ROOM finished with finest hand rubbed mahogany, exquisitely decorated, very large and attractive mantel. GOOD SIZED DINING ROOM HAVING French doors opening onto beautiful side patio, finished in mahogany also with lovely decorations in oil by hand. LARGE HALLWAY CONNECTING 4 LOVELY BEDROOMS and 2 baths. The master's bedroom is so arranged that a suite of 2 rooms and bath may be had if so desired. Electrically controlled system of heat. Basement, 2-car garage. THIS HOUSE IS CANVASED THROUGHOUT, has very attractive lighting fixtures and so many special features not to be found in the average small home. IT WILL PAY YOU TO INVESTIGATE this wonderful bargain, should you be in the market for a fine home in the best restricted locality in the city. Convenient to 6th St. car line. Price $17,500. We are exclusive agents. Shown by appointment only. "Let's Talk It Over." CLINCH & THURTLE, 405 So. Western ave. Drexel 2368.

WILSHIRE—$17,500. PRETENTIOUS SPANISH BUNGALOW. 3 Bedrooms. 2 Tile Baths. Brand new stucco with tile roof. Immense living-room with fireplace and cathedral ceiling. Attractive dining-room. Kitchen has tile sink, breakfast nook and built-in features. Three very large bedrooms with abundance of closet space. Beautiful decorations, oil on canvas, hand-painted throughout. Basement with electric automatic gas furnace. 2-car garage. Lot 48x150 feet, with wall. High ground. Refined surroundings. Close to Wilshire Blvd. This will appeal to the discriminating buyer. Only $6000 cash required. Balance liberal terms. Call MR. NELSON. KELLS & GRANT, Wilshire at Western. Dunkirk 3000.

HOLLYWOOD MANSION FOR SALE. BARGAIN. Three street frontages, 17 rooms, 3 large bathrooms, ballroom, library, billiard-room, banquet-room, roof garden, fireplace in every room, piano-mahogany doors, hand-painted ceilings. Grounds highly improved. Cement building, cost to build $100,000; land value $95,000. Can be had for $85,000. $30,000 will handle. See Mr. Stanton or Mr. Mackey. GEORGE SUNDAY, INC. 404 Lane Mortgage Bldg. 8th and Spring Sts. 875-891.

BEAUTIFUL ITALIAN VILLA IN EXCLUSIVE HANCOCK PARK. One of the most spacious and artistic 12-rm. mansions in the city, located in the heart of beautiful Hancock Park, just completed, entire interior decorated in oils and Italian relief work by famous European Artist, 5 bedrms., 2 maid's rooms, butler's pantry, coffee rm., library, Italian terrace, paved entrance hall with handsome circular iron staircase, large patio with fountain, artistic walls and fine shrubbery, sprinkling system, electric controlled furnace, tiled bath, built-in kitchen cabinet, one of every description. Lot 100x200, two-car garage with chauffeur's quarters. Designed and built by RENE RIVIERRE, 334 S. Muirfield Road. 477539.

ITALIAN RENAISSANCE BUNG. 2 BLOCKS FROM WILSHIRE. This truly beautiful tiled roof bungalow, containing 7 large rooms and 2 tiled baths is offered $2000 under any house in this exclusive neighborhood. Enormous large living room with Cathedral ceiling, attractive dining room and bkfst. rm., also 2 sunny bedrooms. Walls hand decorated in oil. Large corner lot 75x150. Concrete streets, sprinkler system, 2 patios. Owner is anxious to sell and has lowered price to $14,750 for quick sale. This bargain will not last long. GLENN & SMITH. 655 SOUTH WESTERN AVE. Next to Bank of America. 567-137. Phones 567-574.

VAN NESS BARGAIN. BETWEEN WILSHIRE BLVD. & FIFTH STREET. 4 BEDROOMS, 2 TILE BATHS. $21,500. A 2-story, plaster home. Central hall entrance, large living-room with fireplace. Basement, gas furnace. Large lot, 58x200. This property is priced very low and will sell for more money than it is less than 2 years old and in splendid condition throughout. Call MR. NELSON. KELLS & GRANT, Wilshire at Western. Dunkirk 3000.

FOR SALE. UNRESTRICTED. IMPROVED INCOME. Clear property. Lot 75x180. Will exchange for a first-class flat in A1 condition. ROLAND BOLGIANO, with THE FRANK MELINE CO. 3701 Wilshire blvd. Drexel 1464.

RENT PAYERS. $12,500 $2500 DOWN. Let your rent money buy this Wilshire Tudor bungalow. One block from Tenth st. Close to Western ave. and Wilton grammar school. Modern in every detail. Three large bedrooms, breakfast room, double garage, lot 50x150. Call Mrs. Brigham, eves. and Sundays Dunkirk 8891, or BURTON & CO. Western ave. at 10th st. 766-931.

WINDSOR SQUARE. High lot. OPEN DAILY FROM 2 TO 5 P. M. New 111 NO. IRVING BLVD. Patio. 2-STORY CEMENT, 8 ROOMS. Tile Roof. 4 BEDROOMS. 3 BATHS. 2-Car Garage. OIL WALLS. MAHOGANY WOODWORK. Basement. BARGAIN AT $21,000. Furnace.

$9000 HANDLES. WILSHIRE'S FINEST DOUBLE. BEAUTIFUL HOME AND INCOME. Two blocks from Western Ave. Beautiful corner lot. Six rooms on each side, finished in solid mahogany and oil, close to school, stores and bank, excellent car service. Open for inspection Sunday. Call Mrs. Brigham, Sunday or evenings Dunkirk 8891, or BURTON & CO. WESTERN AVE. AT 10TH ST. 766-931.

$1500 OR MORE down buys this wonderful corner property at about $4000 less than real value. Near Vermont and Exposition Park. 2½-story house with extra building ready to finish into a 3-room bungalow. Lease just run out at $150 a month—move in, rent some of the rooms and it will pay for this fine place. Lot 68x144. My price $12,500 if taken at once. SIMEON LAGASSE. 622 Grant Bldg., 829-247 or 878-[illegible]

DOCTORS ATTENTION— A wealthy resident of the Wilshire district has been called out of town and is forced to dispose of his large Wilshire residence immediately. There are ten large rooms and three baths. The lot is 70x150 feet, unrestricted. He is willing to sell this property for $28,000 with a small cash payment, taking a mortgage back for the balance, payable in ten equal annual installments at 6% interest. Phone 567-127.

$1000 UNDER PRICE. 5 Extra Large Rooms. Lot 50x160, Near 2 Main Boul. Flowers, berries and 8 bearing fruit trees, yard fenced, chicken run, garage. 25 min. west of 4th & Hill streets on 2 car lines. Price $5500. $1750 cash and $55 per month. Phone 766-604 for appointment.

$7250, $1250 CASH, $75 MO., BUYS new and completely furnished bungalow, or will sell unfurnished for $6850, $1000 cash. At 5089 GREENFIELD, WESTWOOD. Look it over. POST & ESKRIDGE, exclusive agents, 827 South Western Ave. Phones: 567-262 and 568-051.

$19 NO. WINDSOR BLVD. OPEN FROM 2 TO 5 DAILY. $10,750, BUILT FOR A HOME. Large, bright sunny rms., most attractive baths, with very fine plumbing, beautiful decorations, wonderful kitchen, fine patio. MR. THOMAS, with J. B. ALTHOUSE CO., 315 S. Western, Drexel 4473.

A HOME AND INCOME. 2 HOUSES, BOTH FURNISHED ON PAVED BOULEVARD. One block from Western and Adams sts. Call at 2646 Hobart Blvd. Open for inspection. Rear house rented. Front one ready to move into. Phone installed. A bargain. Ph. HOLLY 3457.

PRICE $9500, NEW 5-RM. STUCCO BUNGALOW. Hollywood, near schools. Tile bath; garage, lawn and shrubs. Cash $2500, bal. less than rent. Call Mr. Penberthy. NATIONAL INV. CO., 605 S. Western. Phone 500-651, evenings Vermont 3795.

$14,840—MUST BE SOLD. 1 BLOCK OF WILSHIRE BLVD. 9 rms., 2-sty., large lot. House open today. MR. THOMAS, 315 S. Western. Drexel 4474.

OWNER, 752 S. BRONSON. 8-room 2-story home now ready for occupancy. Best buy in Wilshire. MR. MALONE. 560-797.

FOR SALE—2 houses on lot, rent $75. $5000, terms. T. L. CHAPIN, 138 S. Bdwy. Faber 1972.

$30,000 WILSHIRE CORNER, 60x150 ft. Italian renaissance home, just off Wilshire Blvd. in one of the most exclusive districts. Ornamental street lights, paved streets, commanding a wonderful view of mountains. Entrance hall plan, large living and dining rooms, beautifully decorated breakfast room. Sun parlor that gets sun all day. Butler's pantry, well arranged kitchen, maid's room and bath. Second floor contains four master bedrooms and sleeping porch, two tiled baths and separate tile shower. Unit system of gas heating. 2-car garage, man's room. M. E. HURLEY, Wilshire at Manhattan Place. 560-349. 567-640.

TAKE SPECIAL NOTICE! A REAL HOME BARGAIN. A CHAPMAN HOUSE FOR $35,000. A home and investment. Lot alone worth $30,000. House could not be built for less than $20,000. Here is an opportunity to MAKE A PICKUP. An 11-room stucco house with beautiful mahogany finish. 5 bedrooms, sleeping porch, 3 baths, attractive sun room. Center hall. In fact, every convenience for ease and comfort. Near Ambassador Hotel, and in the heart of the social center. It's our best buy for $35,000. See or call A. E. HAUTER, Specialist in Wilshire residences. KELLS & GRANT, Wilshire at Western. Dunkirk 3000.

ELEGANT HOME. This 8-room house is modern in every way; has complete tiled bath and extra showers and solid tiled kitchen, elaborate electric lighting fixtures. It has a frontage of about 210 feet. There are two driveways, also a driveway around the entire property. Grounds very attractive, with shrubbery and expensive trees of various kinds with lawn. There is also a small house for help which is equipped with bath and kitchen. Also double garage. Owner will sell for $32,000 and will accept some trade as part of purchase price. For further particulars see Mr. Kahn. THE T. J. LAWRENCE CO. 708 West 6th St. 870-378.

BUSINESS IS GOOD. WINDSOR SQ. MANSION, ALL CORNER LOT, 11 ROOMS, 3 BATHS, FURNISHED AND DECORATED THROUGHOUT BY THE CALIFORNIA FURNITURE CO. CAN BE BOUGHT FURNISHED OR UNFURNISHED. A WONDERFUL BUY AND WILL BE SOLD QUICKLY. MR. WHITE WITH J. B. ALTHOUSE CO., 315 S. WESTERN. DREXEL 4473. BUSINESS IS GOOD.

WILSHIRE SACRIFICE. MUST SELL AT ONCE. TWO-STORY COLONIAL HOME. Priced cheaper than anything in this section. $15,000. CASH $5000. OPEN FOR INSPECTION TODAY. COME, BRING YOUR CHECK. Figures talk, look this beautiful home over and you will buy. It's not in the selling, but in the buying, where you make money. Cost over $11,000 to build, lot worth $7500. See for yourself. Paved street, ½ block from Beverly Blvd. 354 NORTH RIDGEWOOD PLACE. Phone Metro. 1543.

REAL WILSHIRE SACRIFICE. $12,000. PRICE REDUCED $2000. $12,000. Located on beautiful Wilton Place, 2 short blocks west of Western ave. and 1 block south of Beverly Blvd. 7 rms. consisting of a wonderful living rm. with a real fireplace, cheerful dining rm., convenient kitchen, 4 large bedrooms, bath with separate shower, extra toilet and lavatory. Hardwood floors throughout. 2-car garage. Lot 50x150. Call Mr. Ryan or Mr. Ross, with FORD & BECKER. 607 So. Western ave. Dunkirk 1000.

1 BLOCK NORTH OF WILSHIRE. 7 ROOMS 3 BEDROOMS. $14,250. We offer this fine cement bungalow $1500 below the market price. The rooms are all exceptionally large, walls hand DECORATED IN OIL. Large breakfast room, patio, tile bath & sink. 2-car garage. In a district where prices are increasing overnight. MR. TOLLAN, with J. B. ALTHOUSE CO., 315 So. Western Ave., Drexel 4473.

$2500 DOWN— WILSHIRE CORNER. Two blocks from Wilshire Blvd. near Western avenue. This corner is 57x149 feet, has a substantial five room stucco house on it, is located in the most exclusive residential district in the city, among $25,000 and $50,000 homes. This property can be bought for $10,000. THE LOT ALONE IS WORTH THE PRICE. GLENN & SMITH. 655 South Western avenue. Next to Bank of America. 567-137—Phones—567-574.

MUST BE SOLD. FOR PRIVATE REASONS. In exclusive Wilshire district, ½ block from 6th st. car line, surrounded by schools, both public and private; a beautiful new stucco home of 7 rooms. Call at 513 S. ORANGE DRIVE. No agts.

JUST completed 4 rooms, modern, 2 bedrooms. Price $4000, $650 cash, $40 per month, including interest. Phone VERMONT 8790.

MUST sell 2 modern bungalows on one lot, One 5-rm., one 6-rm., income $90 a mo. Price $5750. GEORGE W. ADAMS, 1907 Central Ave. Humbolt 0536-W.

"OWN YOUR OWN" buyers save money and secure immediate possession. Ph. MR. HOWARD, 465-607 or MR. HOWARD, 567-534. Own Your Own Sales Co.

$7500—FINE 8-room double bungalow, 1 block from Sunset Blvd., near Echo Park. Easy terms. Must be sold this week. 1452 SUNSET BLVD.

$5000, $750 CASH; $50 per mo., new 5-room stucco, 1 blk. from car. HEILMAN, 1815 W. 54TH ST. Vermont 3782.

RESIDENCE SALES—Merrick & Rudolph, Inc. 403 S. Hill st. 6811 Hollywood Blvd.

SACRIFICE, nr. Ambassador, mod. bung. worth $17,000. Price $13,500. DUN. 1219.

BY OWNER, 2-sty. stucco, Norton, north of Wilshire Blvd. OWNER, Holly 4131.

West and Northwest

RESIDENCE, 917 BRONSON AVE. Underpriced $17,500, reasonable terms, shown by appointment. Open afternoons. Good location with a splendid future, near grade and high schools, mountain view. Lot 50x140, 8 rooms, convenient closets, all hardwood floors, large living-room with fireplace, dining-room, tile kitchen and breakfast nook, tile bath & shower downstairs, complete bath upstairs, double garage. See HARRY G. HENLEY COMPANY, 819 Brockman Bldg. Telephone 876326.

$5000, $750 CASH, $50 MONTH. FOR SALE BY OWNER. On Main Boulevard leading to Hollywood, only 15 minutes drive. 6 modern 5-room bungalows, soon ready to occupy. Lots 50x135. Garage, shrubs, fine sandy loam soil, no danger of floods. Houses built in units of six, saving more than $300 a house. You get the benefit. Close to schools. Ph. MR. ADAMS, Vermont 6397.

FOR SALE BY OWNER—Fine location on Pico Heights. A good comfortable, well built home, large living and dining rm., with fireplace, built-in features and hardwood floors. Cozy kitchen, white enamel woodwork and tile sink, first floor 3 nice bedrooms, 2 closets each and bath on 2nd floor. Furnace heat, good garage. If interested, phone Drexel 6093 or call at 1125 S. MARIPOSA.

A SNAP. By owner, $15,500, E.Z. Terms. New, attractive 8-room 2-story stucco, 4 bedrooms, 2 baths, living-room 18x30. All H.W. floors, modern throughout, close to schools, ½ block Washington st. car line, lot 50x145½. Double garage, beautiful lawn and shrubbery. Best residential section. A very superior home. Call and convince yourself. 2125 CRENSHAW BLVD.

6-ROOM STUCCO BUNGALOW on unrestricted lot 50x152. Wonderful view of mountains. Just off Beverly Blvd., large sunny rooms, east front, modern throughout; tile bath and sink. Lot worth $8500. Owner will sell quick for $12,000. MISS WILLIARD. NEAL & TAYLOR, 3064 W. 7th at Vermont. Drexel 1214.

$5000 UNDER VALUE. MOD. 10-ROOM, 2-STORY HOME, 5 LARGE BEDROOMS, OAK FLOOR THRUOUT, GAS FURNACE, DBL. GAR., ETC. HIGH GROUND WEST SIDE. 50x150 LOT. NICE LAWN AND FLOWERS. WILL SACRIFICE FOR $15,000. ACCEPT $5000 DOWN, BAL. 7%. PH. 568272.

OWNER moved to Atlanta, offers his home in the Wilshire section, right price and terms. Price $12,000, $4000 cash. Now vacant. Your best opportunity to buy if you are quick. WILSON G. TYLER, Agent, 510 S. Western. 567524; eves. 567492.

$5500—4-ROOM STUCCO WITH GARAGE JUST COMPLETED. HDW. FLOORS. COMPOSITION BATH AND DRAIN BD. 2 BEDRMS. $1500 CASH, $50 MONTHLY. OPEN FOR INSPECTION. 1658 RIMPAU BLVD. WALTER A. SMITH, 905 LOEW'S STATE BG. METRO. 2253.

2 BUNGS. ON ONE LOT. One 7-rm., one 5-rm., high ground, close to Washington and Western. Would take good res. lot as part payment. One bung. rented $[illegible] per mo. Price $15,000. SHAFFER & CARLSON. 2419 W. Washington. Phone 768-985.

NO PAYMENTS— FOR THREE YEARS. Attractive stucco bungalow in exclusive Hollywood district, north of blvd. Small down payment. Sole agent. MISSION REALTY COMPANY. 1724 Cahuenga ave. 478-[illegible]

NEW DOUBLE BUNGALOW. WINDSOR SQUARE. 5 rms. each side, unusual floor plan, all large rooms. $13,800. Terms. McCRACKEN & LEWIS. 6902 Sunset. 434218.

BARGAIN, NEW 2-RM. GAR. HOUSE, FINE LOT, CLOSE IN, TERMS. CAP. 1805.

WILSHIRE DISTRICT BUNGALOW. OWNER SACRIFICING. REAL SPANISH STUCCO. $15,200, ON TERMS. 7 large rooms, including 3 bedrooms with extra closet space. Most artistic breakfast room, tiled bath with shower, tiled kitchen sink, 3 main rooms beautifully decorated Tiffany style in oil, selected oak floors in all rooms, automatic water heater and all the most modern and up-to-date features you find in the very best homes. Large lot, double garage, drive, etc. A home that is built right and will stand the closest inspection. EDWARDS & WILDEY CO., Wilshire Br., 5201 Wilshire Blvd. 432854.

MODEL NEW SPANISH BUNGALOW. WILSHIRE-BEVERLY BLVD. DISTRICT. INSPECT AND MAKE OFFER. Very artistic, substantially built, 5 rms. with beautiful walled garden with tile balcony terrace. Large living rm. with huge old fashioned fireplace. Donaldson process walls, special fixtures and decorations. Bath with shower, all modern conveniences. Garage. Lawns and shrubs. A distinctive high-class home. See OWNER at property, S.W. corner Bronson and Clinton.

OPEN FOR OFFERS. NEW SPANISH BUNGALOW. BEST VALUE IN WILSHIRE. Very artistic, homelike and substantial stucco bungalow. 5 rms. with charming walled garden. Large living rm.; big fireplace, special fixtures and decorations. Bath with shower. All modern conveniences. Garage, lawns and shrubs. Large cor. lot. Owner will sell at less than replacement cost and will entertain any reasonable offer and terms. PH. 569-441.

TWO-STORY RESIDENCE. $12,000. HOLLYWOOD WAY. $12,000. Owner says sacrifice my attractive 8-room home place on unrestricted corner lot, close in, and just north of Sunset. No better bargain in the city at this price. Terms. C. BOB DODD WITH CUNNINGHAM & OAKS, 6161 SUNSET BLVD. 596-523.

5-ROOM SPANISH BUNGALOW. The best looking, best constructed, most modern 5-room Spanish bungalow in Los Angeles. Located on corner lot, 2 blocks of Washington on high ground. Terraced lot, shrubs, flowers, etc. It's a gem and the price of $9000 is much less than actual cost to lot and improvements. $3000 cash will handle. Ask for Mr. Gunn. CLARENCE URBAN, Washington St. at 3rd Ave. 769-397.

WILSHIRE BARGAIN. $17,500, worth $19,000; must raise $10,000 cash. My beautiful 2-story home, 428 VAN NESS. Hall, library, living, dining, breakfast-room, kitchen, extra toilet and lavatory, 3 large sunny bedrooms. Large tile bath, sleeping porch. All floors hardwood; splendidly built, woodwork exquisitely finished. Perfect condition. Basement, gas furnace, garage. Buy from owner. 769-511 for appointment. No agents.

$4000 PUTS YOU in wonderful home. Built only 16 mos. 2-story stucco, tile roof, 7 rms. Lot 60x145, beaut. lawn and shrubs in highly restricted Well. Square, spacious liv. and din. rms. fin. in Ita. gum. Plate glass windows, 2 baths, 3 large sunshiny bedrms., gas furnace in each. Double garage, widow sacrifices this home $5000 under value. Bal. at 7% less than rent. 5801 W. WASH. Ph. 74261.

MUST BE SOLD. 418 S. SYCAMORE. Open for Inspection. 7 rm. Spanish bungalow. Best construction and finish. Don't fail to see this home. Can give attractive terms. Call MR. DEANE, Dunkirk 2015.

BEAUTIFUL 5-ROOM COLONIAL HOME on 56x120 ft. lot 150 ft. from Washington Blvd. sprinkling system front and rear. Double garage. Solid cement driveway, roses, lawns and fruit trees. Well worth $12,500. Price $10,500. $3000 cash, bal. terms. Call MR. MERRY at 763048.

ONLY $1000 DOWN— And $50 per month for brand new Spanish stucco with Tiffany finish and hardwood floors thruout. Near car line, school and churches. Two bedrooms, beautiful jazz fireplace. Must be sold this week. Phone MR. McNAIR, CAPITAL 2378.

BEATS BUILDING. New bung., 6 lg. rms. Built by cabinet maker for home. Last word in arrangement, equip. and construction. Big corner lot, Wellington Sq. Perfect lawn, shrubs, garden, full spr. system. $12,000, terms. 75870.

$1500 CASH. Buys my new, modern 5-room bungalow, located 2283 32nd Ave. Two large bedrooms, breakfast nook, large living and dining-room, tile bath, hardwood floors. A positive bargain at $7000. OWNER, 4217 W. Washington. 760138.

537 N. GRAMERCY PLACE. $2400 CASH. 5-room bungalow, must be sacrificed for $8500 net. Courtesy to agents. OWNER, 418 GRANT BLDG. Phone 879-926.

NEW, modern double stucco, well built, hardwood floors, automatic water heater, garages, large lot, 2 blocks from Sunset, East Hollywood, good rental district. Only $9500, terms. Call OWNER, 4811 PROSPECT AVE. 597875.

1672 BUCKINGHAM ROAD, exclusive Lafayette Square, eleven rooms, three baths, perfect in arrangement and detail; exquisite in finish. Practically new. A "Hartigan House." Price $30,000. Open. 821587.

PICO HEIGHTS SNAP— 8-room home. Corner lot. Only $1500 cash, balance mortgage, 3 years. Price $8500. Lot worth price asked. H. W. KRAEMER, 2655 W. Pico st. Beacon 5849.

$5800—$1500 DOWN. Six-room bungalow, garage, corner. Two blocks to Sunset Blvd. Close in. See us at once. C. B. CROSBIE & CO., 1201 Sunset Blvd. Phone 821696.

BY OWNER—Beautiful 6-rm. stucco house, block from Wilshire Blvd., car and bus. $12,500, small pay., bal. like rent. Best bargain in Wilshire dist. PHONE 565-77.

OWNER SACRIFICE EVERYTHING. 8-room modern house, elegantly furnished. Well located and a bargain at $8700, only $2500 down. You should see this today. Call at 2806 W. JEFFERSON.

WILSHIRE'S CHOICE CORNER. S.E. cor. 4th, 130 ft., Harvard 60 ft. 10-rm. house, 2 baths, double garage. Eastern owner must sell. Worth $50,000. Make offer. PHONE 769-253.

NEW 5-room and breakfast room, 932 Crescent Heights Road. 1 block south of Santa Monica, best buy in West Hollywood. Open for inspection 1 to 5 p.m. PHONE 472717.

BEAUTIFUL new 5-room stucco bungalow, near car & school. $7500, $2500 down. ROBERTSON REALTY CO. Main Office, 4010 West 10th. 767-851. Branch Ofc., 4168 W. Washington. 766023.

LOOK—What you can get if you hurry! New 7-rm. colonial bung., $9500. Only $2500 down, balance easy. This is bargain day. Come early. FRANCES DAVIES, Beachwood at Melrose.

BEAUTIFUL, 5-room stucco bungalow, decorated walls, tile bath and sink, $7500, easy terms. 3024 DORRINGTON, 2 blk. So. of Santa Monica, Beverly Annex. Owner. Drexel 6353.

PLEASE LOOK, new 5-rm. bungalow, arch ceilings, Tiffany finish, tile bath, near car. $1500 cash, bal. $65 a mo. inc. all. Call 4174 W. WASHINGTON ST. This is a mighty nice home. Come.

5-ROOM residence on high ground near 20th and Western on 50x150 ft. lot. Strictly modern and way under real value at $12,500; terms. Inquire at 1441 W. WASHINGTON ST. Beacon 4386.

NEW stucco 5-rm. bungalow at 2915 8th ave., $7000. Jefferson or Adams cars. Commission to agents. W. VERDIER, owner, 175 S. Harvard. Ph. 56150.

7-R. BUNG., half blk. Wash car., hi. gr. at business section, large lot, ideal home. $10,500. $4600 cash, bal. good terms. Call at 3205 W. WASH.

SERIOUS operation forces owner to sacrifice beaut. 8-room Buckingham Rd. home for $12,500. Best terms. Unable duplicate for $14,000. 435548.

$1000 TAKES IT. NEW STUCCO, 5 rm., tile bath and sink, extra lge. gar. W. Adams car. 73870. IF YOU SEE IT YOU'LL BUY IT.

$700 DOWN, 5 rm. mod. bungalow, in restricted district. Owner must sell at once. Lot 50x120. Price $6000. 2191 W. WASHINGTON. 71436.

$3500 ON $11,000 RESIDENCE— WESTLAKE DISTRICT. RAMPART REALTY, Rampart & Temple. DUNKIRK [illegible]

OWNER going East, will sell 5-room house for $600 down to responsible parties, located No. of Adams, near schools, stores and car line. 4990 W. ADAMS. 763062.

DBLE. bungalow, 4 rooms, convenient to schools, one blk. from car. Phone for appointment before 8 a.m., after 6:30 p.m. Drexel 7139. 321 N. KENMORE AV.

NEW Windsor Sq. ½ block from Wilshire Country Club. $12,500 buys this beautiful home direct from owner. Extraordinary value. $3000 cash, balance easy. 439-720.

WILSHIRE dist., 9 rooms, 4 bedrooms, furnace, hardwood floors, double garage, hillside. Beautiful view. 130 S. CARONDELET.

4-ROOM STUCCO, just completed, 2 bedrooms, north of Washington. $5250, $1000 down. 2191 W. WASH. 71436.

MODERN 7-rm. cottage, fine location, Pico Hghts. $10,500; also 7-rm. mod. house, val. cor. $11,000. DREXEL 5974.

BUNGALOW, beautiful 6 rms., bath, sun porch, built-in features, gar. Owner, 1134 Dewey ave. Drexel 0668.

PICKUP—Fine 9-rm., 2-story house, $12,500, near WEST ADAMS. J. M. BEST, 1200 W. Slauson. Ver. 8026.

LARGE 6-rm. bungalow and apt., over double garage, near 2 car lines, high elevation, $1200. DREXEL 6212.

MUST sell unfinished duplex and lot, close in, $2800 cash, $500, bal. terms. 2237 EFFIE ST., blk. Edendale car.

FOR SALE—BY OWNER. 7-room colonial house, splendid location, 150 NO. VAN NESS AVE. Holly 6828.

WILSHIRE UNRESTRICTED PROPERTY. Small modern 2-story house, close to Western & Wilshire. $14,500. 477147.

ON ECHO PARK AVE.—Ref'd 6-rm. bung., est. lot, $5500. 2239 Echo Park ave.

SACRIFICE. WILSHIRE SECTION BUNGALOW. $12,000—$3500 CASH. A most artistic and beautiful bungalow home of 6 extra large well arranged rooms, tiled bath, shower, tiled sink, gas radiators, automatic water heater, expensive and beautiful wall decorations, selected oak floors in all rooms. Patio porch, every new and up to date built-in feature. Yard with lawns, flowers and rare shrubs. Garage, drive. A home built to satisfy the most critical. EDWARDS & WILDEY CO., N. Wilshire Br., 4951 Santa Monica Blvd. 597-512.

WILSHIRE SPANISH BUNGALOW. $9500. EASY TERMS. NEAR BEVERLY BLVD. & WESTERN. Beautiful new stucco bungalow. Very artistic and high-class. Large combination living rm. with huge old-fashioned fireplace; also the NEW OUTDOOR LIVING ROOM with tile floor, pool and fountain. All modern conveniences. Special decorations and fixtures. Garage. Lawns and shrubs. Call 591 N. BRONSON.

A BARGAIN— $7500—$2000 CASH. Attractive new 6-room stucco bungalow, all built-in features, tile bath, sink, shower. Ideal floor plan. Best built house in district. 2474 32ND AVE. W. Adams car. Owner, 731 Laurel ave., West Hollywood.

OWNER'S SACRIFICE. Business calls me east, forces me to sacrifice my beautiful 7-room bungalow, lot 50x135, fine location. House modern, double garage. A real bargain. $5000 cash handles. Balance easy payments. Will sell furnished if desired. 1117 S. MANHATTAN PL. Phone 71873.

W. WASHINGTON DOUBLE STUCCO, 4 ROOMS, LOT 45x125, ALL IMPROVEMENTS, LARGE LIVING ROOM, FIREPLACE, SCREEN PORCH, BUILT-INS, DOUBLE GARAGE, $11,500; 1-3 CASH, BAL. $70 MO. OPEN FOR INSPECTION. 1758 S. MANSFIELD, JUST N. OF WASHINGTON. WALTER A. SMITH, 905 LOEW STATE BLDG. METRO. 2253.

HOME ANY WOMAN WOULD LOVE. Charming 6-room bungalow, 2 bedrms. and breakfast nook. All built-in features, wonderful shrubbery. Lot 50x125. Near W. Wash. car line. Will include furniture. GIFT AT $7800. Cash $1500, balance like rent. SWAN REALTY CO., 3701 W. Wash. 369-274.

FORCED to sell 10-rm. 2-story frame house. Westlake dist., mod. in every respect, 2 baths, hdw. firs., furnace, dbl. gar. $5000 underpriced. $13,000, only $4000 cash down. C. C. BOYNTON, 229-230 Stock Exchange Bldg. 639 S. Spring St. Phone Main 5098.

WHY PAY RENT. $4250. $1000 CASH. 4-room modern bung. Hwd. floors, 2 bedrms. Double garage. Near Wash. Blvd. Act quick and bring a deposit along. J. W. OBERENDER, 4719 W. Wash. Phone 73241.

BUNGALOW on Alexandria Ave., near First Street. Five large homelike rooms and sun room. Lot is worth $8000 and it would cost $8500 to build bungalow today. Will sell for $12,000. Easy terms. Phone OWNER, 567-391.

BETWEEN WASHINGTON & ADAMS. PRICED FOR QUICK SALE—$5900. New 4-room Spanish bungalow with garage, up to the minute in every detail; immediate possession. 2231 32ND AVE. Owner on premises from 10 to 4.

$5700 FOR quick sale. Need $2000 cash. My 5-rm. mod. bung.; firepl., buffet; nr. car, school, stores. Bargain. Home or income. Open every day. 1452 ALVARADO, 3 blks. north Sunset, 1 W. Glendale Blvd. REID, Owner, 591-712.

2 STUCCO bungalows, hand decorated, 5 rooms each, separate garages, yards, shrubbery, awnings, tile baths and sinks. $12,000 will handle, terms. Home or income, corner lot near Lafayette Sq. 1802 WEST BLVD., cor. 18th st.

$3500 CASH. New stucco bungalow, mahogany woodwork, fireplace, tile roof, large living-room, 2 bedrooms, garage, close in, a real home, wonderful view. $11,500. 3202 SUNSET BLVD.

954 SOUTH FEDORA ST.—NICE COTTAGE, TWO BLOCKS FROM AMBASSADOR, ONE-HALF BLOCK FROM 10TH ST. PRICE $8500. NET $3500 CASH HANDLES. OWNER, 955 FEDORA ST.

HARVARD, NR. WEST. & MELROSE. My lovely bung. on lg. unrest. lot, walk. dist. S.B.U.C. A snap at $8550, ½ cash. Be quick for this. 914 N. Harvard. Drex. 6538.

$3400 $800 DOWN. Five-room furnished cottage and garage, 2 blocks from Adams. Owner leaving city. Must sell. 4960 W. ADAMS. 72918.

BEAUTIFUL 5-room Spanish stucco, tile roof bungalow, double garage, 60 ft. corner, Wilshire Vista. $4000 down. OWNER. Holly 1418.

FOR SALE—By owner, 5-room bungalow, gas furnace, fireplace, double garage and all modern conveniences. Inspection hours, 9 to 10 & 3 to 5. 234 S. KINGSLEY DR.

FROM GARRET TO CELLAR IN ONE DAY. Windows, woodwork cleaned, floors waxed, rugs dry cleaned and shampooed. THE ACME CLEANERS. Phone Metro. 1080.

$6500, $1500, $60 month, 5 rms., strictly mod. 2 bdrms., level lot, 40x125, E. front, 1 blk. to Sunset. 3800 SUNSET BLVD. Drexel 4130.

WINDSOR Square bargain, 9-room house, 4 bedrooms, near Beverly Blvd. and Larchmont, underpriced with $12,500, only $4000 down. PHONE 480252.

A REAL BARGAIN— 4-rm. double bung. and 2 rooms in rear, near U.C.S.B. $11,500, $3000 cash. Drex. 9068. 2501 W. TEMPLE ST.

OUT-OF-TOWN owner intrusts me to sell well-built bungalow with 3 bedrms. on Hobart, near Adams. STIENBERG. 71682.

8-RM. WEST BLVD. RES. SACRIFICE. Hi. grd. $9000, $2500 cash, $4500 mtg. KERNOTT CO., 4200 W. Wash. 762-554.

BARGAIN, CLOSE-IN, 5 rms., garage, $4200, your own terms. Call 51521.

OWNER, 6-rm. bungalow, gar. $6500, $2000 mortgage. Pico Heights. REAC. 5422.

South and Southwest

6-ROOM bungalow, $7250, cash $2500. 344 W. 52nd st. New 5-room bungalow, $4500. Cash $1000, 212 W. 101st st. Income property, 2-unit, 4-room each, $8500, ½ cash. 505-7-9 LAFAYETTE, Culver City. Owner, phone 298-094.

FOR SALE—By owner, 5-room colonial bungalow, lot 40x135 to alley. Garage, lawn and shrubs. Close to car line. Price $5800, $2000 cash and $50 month. 3816 SOUTH GRAMERCY PLACE.

5 ROOMS, strictly modern, double garage, large lot. Near Vermont, just off of Slauson. Only $850 down and $50 per month. 1807 N. WESTERN. Phone Holly 8439.

8-ROOM house, 2 bathrooms, can be made into 3 or 4 apts. Income property, close in. Call for appointment. PHONE 567633. $10,500. Terms.

NEW 8-RM. DOUBLE, $10,500— Stucco beauty. Tile sink, auto. dble. gar. dr. nr. 54-Western. 1-3 dn. COTTRELL, 1560 W. 54th. Ver. 4175.

$5750. BEAUTIFUL new 5-room stucco bungalow. Lot 50x150, near Pico, easy terms. Apply 3027 GLENDON AV. Westwd. 766091.

4-RM. stucco cor. hdw., tile, 2 bdrms., gar., good investment. Owner, 5500 W. CARLIN, cor. Tukon, 1 blk. S. West Adams.

NEW modern 5 rms. and bkfst. nook stucco bung., $6000, $1000 down, $40 mo. Built-in bath, fireplace, buffet, bookcase. All hdw. floors, garage. DREX. 3625.

FOR SALE—BY OWNER. 7-room modern bungalow. Price $7000, $2850 down. 3630 S. GRAMERCY PL. 763-975.

OWNER'S SACRIFICE—$1400 DOWN. 6-rm. bungalow, modern in every way, garage. A-1 location, bal. $50 mo. $5900. You can't beat it. 5854 7TH AVE.

2411 HILLCREST DR., 6-rm. mod. home. Beautiful high lot. Price $8500, about $3000 cash. OWNER, Ver. 1718 or 767750.

ROW IN THE FAMILY. That's no lie. Fine bung., room for another. Near Figueroa. Cheap. $3500 down. Inq. 1047 WEST 45TH.

CLASSY Spanish stucco only $975 down, 5 big rooms, just completed. Nook, all hwd. floors, latest built-ins, garage, etc. Owner and builders, 5618 MONETA AVE.

FOR SALE—By owner, 5-rm. colonial bungalow, lot 40x135 to alley. Garage, lawn and shrubs. Price $5800. Easy terms. Call 762-416.

5-ROOM new bungalow, double garage, large lot, $800 down, bal. better than rent. 2612 W. SLAUSON. Phone Ver. 0436.

BARGAIN. Snap. Steal. $4000, $1550 cash, $25 mo. 5-room mod. Lot 62x135, double gar. 348 W. 104TH ST.

MOTHER—A real home, 7 beaut. rms., ideal close-in location, only $6500, $3500 dn. 5800 S. WESTERN. Univ. 1356. Investigate.

FOR SALE by owner, new 5-room bungalow, hardwood floors and garage. Terms. 5870 SECOND AVE. Ver. 1144.

$5500—DOUBLE BUNGALOW SNAP. 8 rooms, $1500 cash, balance $50 mo. FRANCIS M. TAYLOR, 4801 S. Hoover.

I HAVE to sell 6-room bung., bet. Main and Moneta, nr. Vernon, $2000 down, $5500. MURPHY, 4400 S. Main.

5-ROOM bungalow, $6500—$1500 cash. 5-room bungalow, $5500—$2000 cash. HOFF, 1650 W. Santa Barbara.

HOME and apt. 7 rms. 2 baths. Double gar. $9500, ½ cash. Lot worth $3500. 1038 W. 34TH ST. Beacon 6897.

$3700—MODERN BUNGALOW SNAP. 4 rooms, $500 cash, bal. $40 mo. FRANCIS M. TAYLOR, 4801 S. Hoover.

$3750. Double bungalow, 4 rms. ea., dble. garage. Near 2 car lines, by owner. 3835 S AVE.

$5000—DOUBLE bungalow, snap, half cash. 1211 W. WASHINGTON. Beacon 2375.

$4500—Six-room, modern. $2000 cash, good buy. 4007 DALTON. Univ. 6875.

MODERN 2-room house, close in, Western Ave., snap. OWNER, ph. VER. 4963.

BUNGALOW, double garage, good lot, $3500, only $400 cash. 929 W. 6TH ST.

COLONIAL, 5 rooms, southwest. $4850, $2000 cash. 2200 W. SANTA BARBARA.

IF you can afford $800 dn. for new 5-rm. Colonial, call 4012 S. WESTERN.

BY OWNER—5-room bungalow, modern improvements and gar. UNIV. 5901.

AN IDEAL HOME IN WESTWOOD, CLOSE TO WILSHIRE. New 6-room stucco bungalow, unusually attractive, all large rooms, tile bath, tile sink and fireplace, lot 50x150, double garage. Price $8500, easy terms. Apply 3027 GLENDON AV. Westwd. 766091.

5-ROOM BUNGALOW, $7850. New throughout, music rm., beautiful rm., sleeping porch. Gar., lawn, fruit trees. 5 yr. old. Nr. Moneta and Florence. Brother this week. $1500 dn. VICKERY, 4378 Moneta.

$3850, BARGAIN, $750 CASH. SNAPPY NEW STUCCO, MODERN. $850 UNDERPRICED. 2 BEDRMS. HDW. FLOORS. FINE LOT. GARAGE. DRIVE OUT 8TH AVE. TO 67TH EAST TO 6734 2ND AVE.

MUST SELL AT ONCE— 5-room modern home has tile bath with shower and floor heater, large tile sink and fireplace, artistic breakfast nook, automatic water heater, garage, all built-in features of the latest design. Owner on premises today. 5421 6TH AV.

$1100 DOWN. Beautiful 5-room Spanish design stucco, tile bath and sink, garage. Side drive. Close to car and business. Good location and surrounded by new homes. Cabin. 4796. 4108 S. WESTERN.

IN OLD VERMONT SQUARE. Fine 7-rm. house near Manual Arts High School, city library and business center. Large lot, located at 1217 W. 47TH ST. ½ blk. to Grand Ave. car. Price $9000. See J. R. LASHER, 4838 Dalton Ave. Exclusive agent.

6 ROOMS, BRAND NEW. $500 under value. Vacant, move right in. 3 bedrooms, all hardwood floors, automatic heater. Garage. ½ block to car line. $6850, $2250 cash. 5818 2ND AVE. Ver. 0612. Owner.

NEW DOUBLE FOR $8500. $1000 cash, new double bungalow & 2 garages, 2 blks. car. Rent for $70 month. May consider trade for 5 or 6-room bungalow in southwest. 5615 S. VERMONT. 541-296.

$2500 HANDLES 2 strictly modern 5-room bungalows near Western and 42nd. Fine income property; exceptional bargain; rents will pay for them. Address A, box 182, TIMES OFFICE.

REAL SNAP, 5 RMS., $5950. Chesterfield Sq., No. of 54th. Nearly new, all hdw. floors, 2 fixpl., dble. gar. Cem. dr. Lot worth $3500, 1-3 down. COTTRELL, 1560 W. 54th. Ver. 4175.

SNAP—$650 cash, dandy 4-rm. mod. bung. OAKES, 6262 So. Vermont. Ver. 6177.

East and Southeast

AUCTION, Monday, March 17, 2 p.m., southeast corner of 31st and Maple. Two 5-room houses, income $100 month. Wonderful industrial property. In one year this will be worth 3 times what you will pay for it. Income pays expenses and property. Owner says sell at any price. PHONE 824581.

$4500, ONLY $1200 CASH, bal. like rent. OWNER MUST SELL. Dandy 5-room plastered, near schools 3 blocks Watts car. Corner lot, 50x150, on Walnut Drive. 238 E. FLORENCE AVE., Huntington Park.

$1000 CASH. CLOSE IN. 4-rm. house, furn. or unfurn. 719 ORME AVE. Also 5 rms. in Culver City. ANGELUS 2623.

FOR SALE—Large lot, 4 cottages, $25,000. 209-211 So. State St. Bargain at $16,000, worth $30,000. See me for terms. THOMPSON, 610 Grant Bldg.

5 ROOMS. $3700. $700 down, bal. $40 mo. New house, all built-in features, hardwood floors. 6230 FORBES. 882-384.

5-RM. h., white or col., E. 20th st. $4500 dn., $1250. Williams, 1813 Central. Mon. 5348.

North and Northeast

$600 CASH. And easy paymts., total price $4000, buys attrac. new house & gar., 2 bdrms., many built-ins, hardwd. firs., close to stores, school, & car line. 214 AMERICAN BANK BLDG. Phone 864-929.

DOCTORS AND NURSES— Just the place for small sanitarium, 12 beautiful rms., 2 baths, large grounds, shade and flowers, ½ blk. to car. Can be handled on easy terms. Inquire 3700 DAYTON AVE. Capitol 4084.

$2500 HANDLES my beautiful stucco bungalow, 2 bedrms., mod. hdw. floors, furnace, elegantly furn. Must sell at great sacrifice. 5113 LAHODA, Eagle Rock. Gar. 2[illegible]

CAN you beat this. A new 4-rm. unfinished bungalow on improved street. Price $1900. $1100 cash, bal. $15 per mo. A-1 realty. 6130 YORK BLVD. Gar. 2[illegible]

$4500—$1000 CASH— 5 rms., modern, large lot, close-in. Take L car. 3300 N. MAIN.

$5500, TERMS. 5-room modern bungalow, garage, high ground, 2 blocks school and car. OWNER, Beacon 3210.

Furnished Houses.

5-ROOM bungalow, furnished, near car on good paved street, up-to-date. $2250 down, bal. $50 per month. Would rent for $100 furnished. 2612 W. SLAUSON. Phone Ver. 0436.

NEW 5-room bungalow, nicely furnished, good location, west of Western, south of 54th street. Garage. $75. VER. 8160.

FOR SALE—By owner at sacrifice, a 6-room bungalow and garage, newly furnished, cor. lot on 2 sts. 1801 MIDDLETON PL.

HOLLYWOOD—
For Sale, Ex., Wanted, To Let

WHILE THE OPTIMIST GRINS AND THE PESSIMIST GROWLS THE ACTOMIST IS GETTING THERE. If you will act quickly you can get this home of lasting satisfaction.

LARGE NINE-ROOM BUNGALOW FARM. Four master bedrooms, two tile baths, shower, fine large living room, maid's room and bath, unusually large closets, entertaining room 23x30 downstairs, tennis court and three-car garage.

CORNER LOT, 124x150 FEET. If you know values you will agree with me that the lot alone is worth the price asked. PRICE $36,000, $10,000 CASH, $9000 MORTGAGE at 6 per cent, balance to suit purchaser. JAMES A. FRASER, 6221 Santa Monica Blvd. 479611.

BEAUTIFUL INCOME BARGAIN. No. of the blvd. between Cahuenga and Vine, consisting of 4 very attractive units. One a two-flat building of 4 rooms each completely and beautifully furnished and a double bungalow of 4 rooms each with every modern feature and the most attractive furnishings. If you want something really different and something that will always rent at a top figure you need look no further. Income about $6000 per year. Total price $30,000. Only $10,000 cash to handle. Exclusive agents. CALIFORNIA REALTY CO. 1724 Cahuenga. 436-[illegible]

FOR RENT COMPLETELY FURNISHED Brick English cottage, West Hollywood. Between Santa Monica & Sunset. Has 3 large rooms, 3 bedrooms, kitchen nook, back porch & 3-car garage built into house, 2 gas furnaces electrically controlled. Hot water heater. Tiled bath tub, shower, real fireplace, decorated in tiffany, lawn sprinkler system, beautiful flowers and shrubs. Owner desires to rent while absent from city. Available from March 20 to Sept. 1st. Adults only. Ph. HOLLY 5918, MISS SHAW.

COME AND SEE THIS QUICK. Owner removes business to nearby city. Offers his attractive 6-rm. colonial bung. in Central Hollywood, near stores, cars, schools, positively below cost. $7800, with only $1500 cash. Furnished or unfurnished. Take advantage of this opportunity now. A home at a price that can never be duplicated. Take car or drive out Santa Monica Blvd. to Vermont, 2 blks. so. to 6522 BARTON AVE.

BEAUTIFUL SPANISH BUNGALOW. In foothills, 3 min. from Hollywood and Cahuenga. Large studio liv. rm., octagonal din. rm., model kitchen, 4 bedrms., 2 baths, large library or den, roof garden, patio with fountain. A most exceptional buy in a new home with beautiful surroundings. Only $25,000, terms. REED & CO. Designers and builders of Hollywood's Model Electric Home. 2254 Cahuenga ave. Phone 436-353.

BUSINESS LOT AND BUNGALOW. Here is a choice buy. 5-room bungalow, beautifully furnished on a 50x130-ft. lot, zoned for business. This is between Vermont and Western, just north of Sunset. The price, $14,500, is ridiculously low. Act on this, it won't last long. Call MR. OAKS, 598-523. CUNNINGHAM AND OAKS, SUNSET AT NORMANDIE.

HOLLYWOOD BUSINESS FRONTAGE. $10,000 UNDERPRICED. For a quick profit buy this lot, $10,000 below adjoining lot near cor. Hollywood & Vermont. POTTER & SMIRL, 4616 Hollywood Blvd. Ph. 593-167.

FOR SALE—INCOME PROPERTY BY OWNER. Modern duplex, 5 rooms, tiled baths and sinks, each with 2 fine porches, doub. bung. furnished completely in rear, 2 rooms each side, double gar., living quarters for caretaker over gar. Yearly income $2580, only $6500 to carry this fine investment. Call today. 1730-32 N. MARIPOSA or phone HOLLY 6707.

$1500 DOWN. Double 4 rooms each side, frame, tile bath, hardwood floors, plenty of room, double garage. Lot 50x130, located west of Fairfax in West Hollywood, near new high school. Total price $10,500 for quick sale. K. K. KNAPP CO. 7960 Santa Monica Blvd. 479685.

NORTH of Hollywood Blvd. A 5-room frame bungalow on a wonderful view lot, completely furnished. Price $8500. Cash $3500, balance $65 a month. This property is located in one of the most desirable sections of Hollywood and is a bargain at the price. CLEM PAINE, 2305 Beachwood Drive. 478281.

HOLLYWOOD—
For Sale, Ex., Wanted, To Let

OUR THREE BEST BUYS

A beautiful 6-room stucco bungalow with 3 bedrooms, 3 doors to the car line and business section. $5850 is the price and only $3100 cash. When you read this, reach for your phone. THIS IS REAL.

A very pretty 4-room stucco home with 2 bedrooms, on large unrestricted lot. Price $7200, only $1700 cash. This price includes a fine kitchen range and part of the furniture. With a very small investment you can build income on the rear that will take care of your monthly payments.

On Stanley ave., in the heart of Hollywood, between Hollywood and Sunset Blvds., we have a beautiful 7-room stucco bungalow that can be purchased for $14,000. Terms. If taken at once. See this to appreciate it.

We specialize in residential and income properties in Hollywood. Your calls receive our best consideration. CALL MR. KEMP or WHITEHEAD for any of the above properties.
L. L. BULLET CO.
7203 Sunset Blvd.
PHONE 473-651.

VICINITY OF MOVIE STARS

Fully restricted until 1935, most artistic little Spanish stucco in West Hollywood. Very lovely surrounding properties. The hill view is most restful and interesting. Five spacious, convenient, cozy rooms, bath and breakfast nook. Living and dining rooms, beautifully finished in delicate tints of blue, rose and gold. Woodwork carries the blending color tones. Hardwood floors throughout. The very best of fixtures, hardware, and workmanship is available. Nicely landscaped with cemented walks and the ever pleasing patio.
Just for $12,750. Cash $4000. Call us NOW. Miss Strom, with
W. O. VAN WYCK, Broker.
1843 Highland avenue.
474-854. Nite 423-484.

HOLLYWOOD INCOME
DOUBLE BUNGALOW
TRUE SPANISH STUCCO
$14,500. TERMS.
Location one of the best in Hollywood. 5 large rooms to each side, also tiled baths with showers, tiled kitchens, automatic water heaters, gas heaters, all the most modern built-in features; well built, beautifully finished and decorated. Large lot, double garage. EDWARDS & WILDEY CO., Hollywood Br., 7601 Sunset Blvd. Phone 477-116.

NEAR foothills on level ground, 2-story Spanish type home, interior walls hand decorated. Large living room, Flemish dining room, butler's pantry, kitchen, servant's quarters, basement, laundry, unit heating. Garage for 3 cars. 2nd floor, large bedrooms, 2 baths, showers. Grounds 50x190. Entirely surrounded by high cement wall, cannot be duplicated for price asked. OWNER, 1550 LAUREL AVE. Holly. 1814.

INVESTOR'S OPPORTUNITY

Will sacrifice new double bungalow now building for quick sale. $1500 under value. North of Santa Monica near La Brea. Real bargain. Better hurry. Call or phone FOWLER & PILCHER, 1610 Cahuenga. Phone Holly 3505.

LAUGH THIS OFF!
Seven-room strictly modern home on prominent boulevard, exclusive section, cost $7000 to build, on lot valued at $7500 and I am offering same for $11,000, cash payment $3500. Position awaiting me in East; must leave by 15th. Call 7058 HOLLYWOOD BLVD. Phone 475-301.

NEW 6-room stucco, 50-ft. lot, $2000 unrestricted. Tile bath and sink, lawn and sprinkler front and back. Garage, cash $4000, balance $61.50 monthly. Quick action necessary, near new high school and car line. Owner on property, 727 GARDNER near Melrose, Santa Monica Blvd. car.

BY OWNER—5 rooms, 2 bedrms., tile bath & kitchen, hardwood floors, inlaid linoleum in kitchen, yard fenced, real fireplace, never occupied, 1-4 down, balance $72.50 mo., including interest & taxes. Located 7251 WILLOUGHBY ST. DAVE ANDERSON, 2016 W. 7th. Phone 554462. Res. Holly. 5006.

HOLLYWOOD—UNRESTRICTED—
Lot 50x150 on Lexington ave. 1 blk. west of Western, two blocks north of Santa Monica. Ripe for development. Price $15,000, half cash. Terms.
WILLIAM C. WARFIELD,
2201 Temple st. Dunk. 4570.

HOLLYWOOD BARGAIN, $8500—
Large 5-rm. modern bungalow, lot 50x150, north of Santa Monica Blvd. Just west of Western ave. Lot alone worth $5000. Am financially embar. and am losing biggest sac. in Holly. OWNER, 1[illegible] N. WESTERN. Holly. 0771.

$1650—$2200 CASH buys a new 5-room stucco bungalow and garage on 50x135 unrestricted lot, worth $5000. Two blocks north of Sunset Blvd. Owner leaving State. See WRIGHT & HOGAN, INC., 1060 N. Vermont ave. Call for MR. MYERS. 599-175.

FOR SALE—MY LOVELY HOME
Now suitable for apartment house site. Will sell furniture and all. I think it is the choicest corner in Hollywood. Drive out today and look it over. 7061 HAWTHORNE AVE.

DOUBLE BUNGALOW LOT.
West Hollywood, 50 ft. front, between Santa Monica and Sunset on paved street, $3250 and $3500. Also one on Beverly Blvd., for $2500. ALLEN REALTY & BROKERAGE CO., 3502 Santa Monica Blvd. Holly 1225.

BEAUTIFUL home for $10,000. Owner must sell new home in foothills, north of Hollywood Blvd. Unique setting among numerous oak trees. Double garage, 2 fireplaces. Artistic surroundings, favorable terms. THE HOLLY HILLS CO., 1547 N. Western. 478061.

OUR OFFICE AT YOUR CONVENIENCE. List your houses, apartment buildings and courts with Miss Putnam, mgr. Rental Department.
THE WILBUR-DUNHAM CO.,
6429 Hollywood Blvd.
Phone 471-191.

MAKE a little quick money; new 4-room bungalow, 21 full-bearing fruit trees; one block north of Santa Monica Blvd. $5250, $1500 cash, $50 monthly. Bring your checkbook with you to get this. BERRYHILL REALTY CO., 7404 Santa Monica Blvd.

HOLLYWOOD SACRIFICE
Beautiful 5-room stucco bung. Restricted [illegible] above Franklin. Constructed for home. Built-in features, artistic finish, fireplace, hdw. floors, lawn. Price low for immediate sale. Easy terms. FRANKLIN HOLLYWOOD INV. CO., 5905 Franklin. 472546.

FOR SALE—Lot 140x170 on Nottingham Drive, two blocks north of Los Feliz in Hollywood's most exclusive residence district. Price $8500, easy terms. WILLIAM MEAD, owner, 5125 Los Feliz Boulevard, between Vermont and Western.

FAIRFAX AVE. BUSINESS LOT—
$165 A FOOT.
$5250 (make offer) 50x125, on Fairfax, north of Beverly Blvd. You may not get this chance again. GEORGE FOELL, 5323 Santa Monica Blvd. Ph. 430-469.

$1000 DOWN
6 to select from. (Unusual in Hollywood.) New 5-room stucco bungalows. Terms to suit. Different locations. A. R. RALSTON, 475-360. 1754 CAHUENGA AVE.

A REAL BARGAIN—
Large residential hillside lot, 5 minutes from center of Hollywood. Price $1925, $385 down, balance 3 years. Call MR. O'NEILL, 478-511. Evenings, Dunk. 4[illegible].

EXCHANGE
Business property improved with store bldgs., on busy corner. Want some local trade and cash. FRANKLIN HOLLYWOOD INV. CO., 5905 Franklin Ave. 472546.

$2000 CASH
Please let us show you this splendid 5-rm. bungalow, 2 blks. from Holly. High School; lot 50x150; $10,000, easy terms. 6037 HOLLY BLVD. Holly. 4806.

NEW 10-room double, 1083 & 33 Havenhurst, near Santa Monica Boulevard, best buy in West Hollywood, something new in decorating. Open for inspection, 1 to 5 p.m. PHONE 472717.

OWNER must sacrifice 7-rm. residence on unrestricted corner lot; best part Hollywood; room for double; can be resold at good profit. $11,500. 1201 DETROIT ST. Holly 1977.

HAVE BUYER WAITING FOR HOLLYWOOD PROPERTY OF ALL KINDS. QUICK ACTION.
THE WILBUR-DUNHAM CO.,
6421 Hollywood Blvd. Phone 471191.

FOR SALE—
$4100, SMALL CASH PAYMENT, balance easy. Stop paying rent. New bungalow, tile bath. Heart of Hollywood. 1238 CAHUENGA AVE. Ph. Holly. 4022.

WANT TO GET BARGAIN IN HOLLYWOOD DISTRICT. MUST BE BARGAIN OR WON'T CONSIDER. PLEASE GIVE DESCRIPTION AND BEST TERMS. ADDRESS X, BOX 291, TIMES OFFICE.

APT. site, heart of Hollywood, 1½ blks. north of Hollywood Blvd. West side of [illegible] st. 60x165. No set back. OWNER, 475533.

$1500 underpriced. 5-rm. modern bungalow, 50x150 ft. lot, alone worth $7500. Nr. Fountain and Edgemont. $11,000 with terms for quick sale. OWNER, 598848.

$8000—5-ROOM new stucco, West Hollywood, latest features, shrubbery, lawn in, fences, etc. $3000 cash, balance $55 month. OWNER, 567-646.

$13,500, SPECIAL barg. Investigate. Improv. view lot, 8-rm. house, 2 baths, 2 sun [illegible], etc. ½ blk. Sunset Blvd., furn. or unfurn. OWNER, 567-646.

5-ROOM bungalow furnished, 2 bedrooms, garage, phone shower, 1812 NO. HARVARD BLVD. Franklin Court. 472-111. 594-849.

FOR SALE—Near Sunset Blvd., dble. stucco, also new 4-r. bung. in rear. No agents. 1437 GORDON ST.

$10,500, 7-ROOM stucco, fine location near Hollywood Blvd. Garage, terms. No agents. 472852; evenings 470014.

CLOSE to Los Feliz Blvd. is my fine Hollywood lot, $400 cash down this week only. Owner, 599-465. No agents.

SIX choice residence lots, $3250 to $4000; easy terms, 4 blks. to Central Holly. 6037 HOLLY BLVD. Holly. 4806.

BY OWNER—Attractive 7-rm. stucco bung. finest location W. Hollywood. Buy from owner. $14,500. 433-055.

HOLLYWOOD—
For Sale, Ex., Wanted, To Let

A REAL OPPORTUNITY—
We are offering for a limited time one of the finest residences on exclusive Franklin ave., situated on a corner lot, 150 feet deep, with a frontage of 295 feet on Franklin. The house contains 14 rooms, furnished in an unusually elegant manner, that will appeal to the discriminating homeseeker. This property owned by one of our most popular screen celebrities, is priced for immediate sale at $100,000, which is far below its real value. The lot alone should bring that amount. It would cost approximately $30,000 to duplicate the house, while, included in the well selected house furnishings, are several thousand dollars' worth of Persian rugs. This beautiful mansion, with its spacious porches, nestling close to the foothills, surrounded by stately trees, with shrubbery covering its sloping lawns, bespeaks Southern hospitality, and represents all that one could wish for in a wonderful home.
Shown by appointment only.
ELLIS & BERGH
8018 Sunset Blvd. Ph. 432-380.

LOOK AT 1250 GENESEE ST.
OPEN FOR INSPECTION, INCLUDING SUNDAY, 10 TO 5 P.M.
This charming English 6-room strictly modern BUNGALOW, located in beautiful West Hollywood. Splendid construction brick and stucco. Living room beamed ceiling, finished in 1-4 sawed oak in old English with brick arched entrance and fireplace. Size 16x27 ft. 2 master bedrooms, large double dressing rooms, 2 baths complete, ice refrigerator. Double garage. Pressed brick walled front patio with numerous special features including beautiful solarium. Don't miss inspecting this beautiful home. $10,000 to handle, balance easy terms.
MILLER REALTY CO.
478-522. 7409 Sunset Blvd.

$10,000
UNDER VALUE
Magnificent corner on Highland ave. North of Hollywood Boulevard. 64x150. ZONE B
New 8-room residence with grounds beautifully landscaped. Lot alone is a bargain at $22,000; total value $30,000. We positively can deliver this for $20,000. For $12,500 cash we offer the most remarkable buy in Hollywood.
MRS. PEABODY
472-808.

HOLLYWOOD
MOST BEAUTIFUL BUNGALOW HOME
$13,250—$4000 CASH
Location is one of the best in the West Hollywood section among the finest homes. Bungalow contains 6 large well arranged rooms. A most complete tiled bath, a breakfast nook, tiled kitchen, 3 fine sunny bedrooms with extra closet space. Every new and up-to-date built-in feature. Selected oak floors throughout. Lot 50x150. A world of flowers, rare shrubs, etc. Garage to match house and drive. EDWARDS & WILDEY CO., Hollywood Br. 7601 Sunset Blvd. 477-116.

X X X X X X X

BEAUTIFUL MODERN HOME
Between Sunset and Hollywood Blvd. at a sacrifice. Liberal terms. Owner, 1515 SIERRA BONITA AVE.

X X X X X X X

FORCED SALE
Just think, 2-story house with 4 bedrooms on West Hollywood on large highly improved south front lot. Lot alone worth $12,600. Could not duplicate this property for less than $20,000. Our price $17,500 with only $4000 cash. Call or phone
CLARKE & NICHOLSON
6420½ Hollywood Blvd. Holly 3415

COME QUICK FOR THIS—
$7400. $2000 cash, bal. like rent. Brand new, Spanish stucco home on small lot, north of Melrose, near Fairfax high school. Big living room, paneled ceiling, walls hand decorated, tile fireplace with furnace, tiled bath, 2 lovely bedrooms, nook, garage. GEORGE FOELL, 5323 Santa Monica Blvd. Ph. 430-469.

FOR SALE—6-room new stucco bungalow, 2 large bedrooms, living room, dining room, cabinet kitchen, basement furnace heat, double garage. 3456 ROWENA AVE. 598290.

For sale. Beautiful home, 11 rooms, stucco, tile roofs, large living room, dining room, 4 bedrooms with private bath, double garage. 1972 NO. EDGEMONT. 598280.

$9750
MUST SELL 6-room stucco bungalow this week. Lot 50x162. ABSOLUTE BARGAIN. You miss REAL OPPORTUNITY unless you see TODAY. Call 1616 CAHUENGA AVE. Phone Holly 3505 for appointment. MR. PILCHER.

$8000, WORTH $8750.
New 5-room stucco, built-in features, hardwood floors, garage, close to blvd. $2000 cash. Low monthly payments. E. KOSCHER, Ph. 477711, 8300 SANTA MONICA BLVD.

$2500 DOWN, $70 PER MONTH—
Will handle my six-room stucco bungalow in Hollywood. Forced to sell. Phone MR. DOUGHERTY, 475-987.

OWNER MUST SACRIFICE beautiful Hollywood foothill home, $11,000, only $2500 cash. 2404 GRAND VIEW DRIVE. 434245.

HOLLYWOOD RENTALS AND LISTINGS. IRWIN REALTY CO. 6533 HOLLY BL. SEE MISS WYNN. 478553.

LEASE and furniture of 12-unit court, near U.C.&R. Nets $250 a mo. $8000 will handle. 1091 N. VERMONT. 599085.

SACRIFICE unrestricted lot, 50x158, on Harper ave., 4th lot from Melrose. Owner, 731 LAUREL AVE.

FORCED sale, Hillhurst business lot and 6-rm. house. Good income. 598668.

BEVERLY HILLS—
For Sale, Ex., Wanted, To Let

WONDERFUL BUY

Corner on Rodeo Drive, 3rd block north Santa Monica Blvd., 80x207, in best part of Beverly Hills near Hotel. Owner will sacrifice for $8250.00. About half cash, balance terms.

BURTON REALTY COMPANY,
Burton Way at Rodeo.
Phone 559-670.

GLENDALE—
For Sale, Ex., Wanted, To Let

ELEGANT HOME
PLUS
ADEQUATE INCOME
New stucco duplex, each side with living-room, dining-rm., 2 bedrooms, kitchen, breakfast nook, reception hall, screen porch, tile bath & sink, gas radiator each room. Owner occupies one side, other leased $71 per mo. 4-rm. stucco cottage on rear, rented $47.50 mo. Big lot close in, N.E. section; 3 garages. Owner transferred. Must sell. Now clear.
This property will stand rigid inspection. Will easily show income $200 per mo. Price $16,500. Easy terms.
GLENDALE REALTY CO.,
131½ S. Brand. Glendale 44.

GLENDALE
BUNGALOW HOME DE LUXE
A $10,000 PLACE FOR $8750.
$3000 CASH.
Located in the choicest residential part of Glendale, on wide paved boulevard, commanding a panorama view of mountains and valley. It contains six large well arranged rooms with every new up-to-date feature. Most complete bath and fine breakfast nook. Tiled kitchen, best of oak floors, most artistic wall decorations, stippled woodwork, special designed fixtures. Well built, beautifully finished, large lot, garage and drive. A home for the most critical. EDWARDS & WILDEY CO., Glendale branch, 229 W. Broadway. Glen. 250.

NEW FOUR-FAMILY FLAT BLDG.
INCOME THAT NEVER FAILS. 4 GARAGES. SOUND PROOF WALLS. ½ IN. SELECT OAK FLOORS THROUGHOUT. EXTRA BUILT-IN FEATURES. ALWAYS RENTED. ½ BLOCK OFF BRAND BLVD. AND L. A. CARS. CLOSE TO BUSINESS. IT WILL MAKE THE BUYER MONEY. INCOME $200 PER MO. $8000 CASH, BALANCE TO SUIT. PHONE GLENDALE 3414. W. H. GARVIE, RM. 3, MONARCH BLDG., 206 S. BRAND.

IN GLENDALE
6 ROOMS, BRAND NEW.
On corner lot, beautiful view. Hardwood floors throughout, three bedrooms. Breakfast nook, tile bath, fireplace in living room, double garage, strictly modern, all built in features. Size of lot 50x145. Price reasonable, one-third cash, balance $65 per month, including interest. No agents. Owner and builder. COMMONWEALTH HOME BUILDERS, 212 Bartlett Bldg. Main 5861.

A PICK-UP
CHOICE RESIDENCE LOT
NICEST PART OF GLENDALE
SOON BE WORTH $2500
PRICE FOR A FEW DAYS $1600
EASY TERMS.
Located near the foothills, commanding a most wonderful mountain view. Also near car line, city park and schools. Best of street improvements. Fine location for a home and a chance to make a profit almost at once. EDWARDS & WILDEY CO., 229 W. Broadway. Glendale 250. Open Sunday.

FOR THREE DAYS ONLY
THE PRICE IS $21,000
This is no stall, or real estate bluff, but a bona fide opportunity to double your money within the next three years. We had a lot like this 18 months ago for $20,000, the other day it sold for $40,000. This lot at this price goes off the market Tuesday.
DIETRICH REALTY CO.,
128½ S. Brand. Glendale 2921.

NORTH CENTRAL AVENUE.
160 Feet North of Broadway.
Lot 53x135 to Alley.
This is the best buy on North Central ave., where stores and apartment houses are being built. This property has a large 8-room house. Price $20,000, only $5000 down and balance on straight 2-year mortgage. See it today.
GILHULY & RUSSELL,
212 S. Brand Blvd. Phone Glen. 1906.

SEE HAYWARD & McCARTNEY, Glendale's leading realtors; it will pay you to see our exclusive listings before you buy; call at main office, 142 S. BRAND BLVD. Phone Glendale 1065, or branch office, 1310 S. Brand Blvd. Phone Glendale 1151. Open Sundays.

A BEAUTIFUL FOOTHILL HOME
This is unquestionably the prettiest spot in the Glendale foothills. You can make an awfully good deal by buying direct from the owner. If you have $15,000 cash, balance to suit. Address HA, box 119, TIMES OFFICE.

NEW 6-rm. house in one of the best residential sections, 3 bedrooms, Tiffany walls, all built-ins. Lot 50x140. Pick up at $6500 and only $1500 cash.
NEWTON THOMPSON & TRIGG
215 N. Brand. Glendale 535.

BUNGALOW BARGAINS
OVER A HUNDRED TO CHOOSE FROM $3500 AND UP. EASY TERMS.
ALBERT ZWICKEL
1312 SO. BRAND.

PASADENA—
For Sale, Ex., Wanted, To Let

A REAL HOME
AT A REAL BARGAIN.
6-rm. stucco bungalow, large living-rm. & dining-rm. finished in select gum; Batchelder fireplace, built-in book-cases, Ward floor furnace; tile bath & shower, tile sink in kitchen, 2 large bedrms., breakfast-rm.; plenty of closets; high-grade plumbing; Ruud water heater ½-inch clear select oak floors throughout, coated on large lot, beautiful st. close to car line and stores, 10c car fare to L.A. Garage, solid cement drive. Fruit, flowers. Priced at only $9000, $2500 down, balance easy. Located at 5128 HIGHLAND VIEW, Eagle Rock, or call Glendale 253, OWNER.

ALHAMBRA—
For Sale, Ex., Wanted, To Let

A HOME SACRIFICED
$2000 QUICK PROFIT TO BUYER
Second house north of Valley Boulevard on east side of Garfield. Lot 50x140, unrestricted. New attractive mission-type stucco, all modern features, very attractive. Fine view. A home to be proud of. In coming business district. $500,000 improvements now going up in same block on corner. Must be sold this week. Open for inspection every day from 10 a.m. to 4 p.m. Owner's agent on property. Inspect and submit offer immediately today. Small cash payment. Somebody gets a bargain.
PHONE EVENINGS 437-051.

SUBURBAN HOME.
MODERN FIVE-RM. BUNGALOW. All the built-in features; oak floors in living and dining-room; two nice bedrooms. Best of all, on east front lot 70x325 with nice garage, cement floor and drive. Look it over at $5500, $1000 cash, terms to suit. Property one block to car line. HIPSLEY, 129 N. GARFIELD AVE.

BEAUTIFUL HOME, ONLY $8000—
6 rooms, stucco, tapestry paper, hardwood floors, double garage, location can't be beat. I'll guarantee that you'll buy it if you see it. Can't be duplicated for $10,500. Only $2500 down. Balance easy terms. W. M. PIERSON, 23 N. Garfield ave., Alhambra. Phone 268-W.

FOR SALE—5-rm. cozy bungalow, hardwood floors throughout. Lot 50x150 to an alley. Garage and additional rentable outbuilding; flowers and lawns. Very fine neighborhood; ½ block to car line and stores. Price $7000; terms. See OWNER at 223 Story Bldg., L. A. Phone 884080.

$6500—5-rm. bungalow, new, strictly modern. Hdw. floors, 2 bedrooms, garage, fruit trees and shrubbery. Two blocks from car line, on S. Electric Avenue. Terms. E. C. TAYLOR, 505 H. W. Hellman Bldg. Broadway 1582.

JUST what you have been looking for, strictly modern bungalow with all conveniences and built-in features. Garage and sidewalks, $4750. Liberal terms. Must be seen to be appreciated. No Sunday calls. OWNER, 531 No. Garfield. Phone 978-J.

PICKUP MAIN ST. BUSINESS LOT—
Near new theater & hotel to be built soon. $2000 cash, bal. 4 years. See SELLERS & SADIN, 5 N. Wilson ave.

SEE KNOWLTON for your home now, everything on So. Curtis, RAMONA GARDENS.

EAGLE ROCK—
For Sale, Ex., Wanted, To Let

SACRIFICE AT $8900, FURNISHED.
Only $1500 cash, bal. $75 per mo., including everything. New 5 rms. and gar. Beaut. furn. Located N. of Blvd., within 2 blks. center of town. This is best bargain we have had for months. J. B. BROWN CO., 5051 Eagle Rock Blvd. Ph. Garf. 2628.

FOOTHILL home, 7 rooms, built-in features, tile bath, shower, sink and mantel. 9-ft. ceilings, double garage. Lot 50x158. Fine view. Price $10,500. Terms. Will sell furnished. 1½ blocks to yellow car. 5243 TOWNSEND AVE.

NEW 4-rm. stucco & garage, tile mantel, book cases, hdw. floors, large closets, fruit trees. Corner lot 1 blk. to car. $5500, terms reasonable. Owner, at 5217 WINDEMERE, Garf. 4989.

$4500—$1000 CASH, $45 per mo. New 4-rm. mod. bung., oak floors, ½ blk. yellow car. J. W. SEGHERS, 2157 Colorado Blvd. Garfield 0277.

NEW 5-rm. home, north side. Lawn and flowers, ½ blk. to 5c car. Must be sold. $7750, terms EX. 2122 COLORADO BLVD. Garf. 1400 evenings.

$750 DOWN—$4750—$50 PER MO.
New, 4 rms., 2 bedrms., hdw. flrs., gar. near Colorado Blvd. H. L. ROGERS, 2052 Colorado Blvd., Garf. 1319.

BUNGALOWS
For Sale. One 5 and one 4-room new stucco. 1825 YOSEMITE DR. R. A. HALL, 121½ N. Larchmont Blvd. 433420.

BEVERLY HILLS—
For Sale, Ex., Wanted, To Let

REAL HOME

Splendid Location. Large Lot. New house, 7 rooms, 3 master bedrooms, tile bath with shower, maid's room with bath. Very spacious living room, unusual fireplace, Tiffany finish, beautiful light fixtures. Tile kitchen with adjoining breakfast nook, patio, fish pond, dbl. garage with adjoining room and bath. Grounds are improved. Lawn sprinkler system, etc. A REAL HOME. Price $26,000. Ask for MRS. CARR with
PARST & KEITH
1338 Burton Way. Ph. 559-704.

BEAUTIFUL BEVERLY HOME.
2 min. from Bev. Hills Hotel. Newly Landscaped Grounds. 300-ft. frontage.
SEVEN LARGE ROOMS.
New house, 3 master bedrooms, 2 baths. Sewing-rm. Radio den. 3-car garage, serv. qurts. above.
GREATLY UNDERPRICED.
Only $32,500—$12,500 will handle. Ask for Mr. Renshaw, with
PARST & KEITH
1338 Burton Way. Ph. 559-704.

TWO BLOCKS FROM INTERSECTION WILSHIRE & SANTA MONICA
50x140. Income. Special price $4250.00. Cash $1500, balance terms.
BURTON REALTY COMPANY,
Burton Way at Rodeo.
Phone 559670.

RESIDENTIAL INCOME.
Northeast corner Maple & Alden. 51x150. Special price, $3750. Part cash, balance terms.
BURTON REALTY CO.,
Burton Way at Rodeo.
Phone 559670.

BUSINESS CORNER.
65 ft. on BURTON WAY within 1 block of WILSHIRE, for $17,000, about 1-3 cash.
BURTON REALTY CO.,
Burton Way at Rodeo.
Phone 559670.

BEVERLY HILLS BUSINESS LOT
$4000
50x100 near Santa Monica Blvd.
CLARKSON REALTY CO.
Phone 432-539. 9054 Sunset Blvd.

HIGH CLASS RESIDENCE corner lot, 125x204, one block south of Sunset, priced for quick sale, $1500 under list prices adjoining property. Also 8½ acres Coldwater Canyon, adj. to Beverly Hills and Mulholland Drive. Ph. 559189.

IF IT'S FOR SALE IN BEVERLY HILLS We have it.
YOUR REALTORS, INC.,
1436 Burton Way. 1240 Wilshire Blvd.
Phones 559485. 559976.

MONEY WANTED
Would like to have loan of $7500 on my residence at Beverly Hills. First mortgage from individual. Call at 452 CANON DRIVE or 559034.

A GOOD BUY.
Corner in the only income residential section in Beverly Hills, north of Wilshire boulevard. Priced right for quick sale. Phone 559285. Mr. Miller.

BEST 2-story house buy in Beverly. 100 feet wide, on Beverly Drive, $26,500; by appmt. only; Phone Santa Monica 21601 between 8:30 and 11:30 today, or 1115 SANTA MONICA BLVD.

DIRECT FROM OWNER, A rare barg. in lot 100x194 in dist. of 2-story houses. Beverly Hills. Phone 52879 aft. 4 p.m. No agts.

WANT—Equity in 80-ft. lot in exchange for equity in 85-ft. lot, north of Santa Monica. 478-911.

3 ROOMS, private bath, upstairs in private home, exclusive. PHONE 558208.

FOR SALE—Large business corner, bargain. Owner, HOWY. 1817. No agents.

BEST residence lot 50x150, No. of Wilshire, $5500 cash. DREX. 5463.

HIGHLAND PARK—
For Sale, Ex., Wanted, To Let

$6500 TAKES new 5-rm. modern bungalow, hdw. floors, gumwood finish, National fireplace. Large rooms, Duro-lite bath, shower, built-in features, screen porch, large garage. Lot 50x150, good for income property. 1½ blks. to 5c fare and shopping. Must sell this week. 4610 CORLISS AVE. See owner, 1580 W. AVE. 46, Garf. 7015.

BEAUTIFUL 5-ROOM BUNGALOW.
Sleeping porch. Built-in features. Lot 40x135 with large garage. Beautiful view. 2 blks. school, cars. Price $5350, $1000 cash, $40 month. Remember, this is a plastered house. Investigate.
FOR SALE BY OWNER.
6190 Pasadena Ave. Garf. 3787.

BE YOUR OWN LANDLORD—
Make your rent pay for a home.
5-rm. house, $1850, $600 dn., $35 mo.
4-rm. house, $2650, $850 dn., $25 mo.
5-rm. house, $2000, $500 dn., $30 mo.
D. R. McCLURE REALTY CO.
4949 YORK BLVD. GARF. 6092.

LOT 40x130 WITH GARAGE—
Improved street, 1½ blocks, 5c car. Price $2100. Easy terms.
HOME OF OPPORTUNITIES
5408 York Blvd. Garf. 4723.

SACRIFICE—18 lots Annandale, near Church of the Angels. Ave. 64; 45x150, $450 each. Fine building proposition. O. P. SMITH, 405 S. Hill St. Main 2646.

DANDY NEW 4-RM. MODERN BUNGALOW, Lot 40x125. All imps. in and paid. Only $800 down. Price $4850.
BUCHANAN REALTY, 6173 York Blvd.

$1000 CASH. Price $5250. 5-rm. mod. 6075 ROY ST. W car, Annandale Blvd.

INGLEWOOD—
For Sale, Ex., Wanted, To Let

WE have just completed six very artistic 5-rm. bungalows, all modern features, which we are offering at $4500, $500 down will handle, nice location. Close to car line. Good store lease. Low rental.
H. JEROME TOY & CO.,
218 E. Regent St. Phone 152.

SANTA MONICA—
For Sale, Ex., Wanted, To Let

SANTA MONICA. The fastest growing and most beautiful BEACH TOWN IN THE WORLD.

On the ocean front. Two brick stores, a rooming house of 18 rooms, a three-roomed cottage in the rear, present income pays a splendid percentage on the money. $40,000.

100-foot frontage on OCEAN AVENUE, apartment site, $80,000.

100-foot frontage on San Vicente Blvd., $23,000.

BUNGALOW COURT of six units. Income $4200 per annum. $7000 cash handles. $27,500.

FOUR-FLAT BUILDING, $37,500.
S. H. WEST,
1237 Ocean ave., Santa Monica.

A SACRIFICE.
The most magnificent home in Santa Monica's exclusive Palisades between 4th st. and the ocean on Marguerite. Modern in every respect, south front lot 107x210, sun room, living, dining, music and billiard rooms, art gallery, four bedrooms, two tile baths, large breakfast room, tile kitchen, screen porch, furnace & storeroom. Large four-car garage with 4-room flat above, beautiful fruit trees, plants and shrubs. Elegant and costly drapes included with place.
Call or phone for appointment.
G. B. HARPER—PH. 21194.
STADELMAN & COMPANY,
1436 4TH ST., SANTA MONICA.

FOR SALE—
Two-story, eight-room house, Twentieth street at Brentwood Terrace, Santa Monica. Lot 60x149. Hardwood floors throughout. Living room and dining room in Arkansas red gum and Tiffany finish. Inspiring view of mountains and sea. Priced $2500 under value for quick sale.
NATHAN F. SMITH, Owner,
1437 Fifth st., Santa Monica.

WILSHIRE BUSINESS
Corner 150x100 deep, only $21,000.
Corner 100x100 deep, only $15,000.
Inside 100x150 deep, only $10,500.
Inside 40x110 deep, only $3250.
BARGAIN REALTY CO.,
1713 Wilshire Blvd.
Ph. 22333. Santa Monica.

SECOND Street, near Wilshire & Miramar Hotel, frontage being $500 ft. 50x150. Next to $100,000 corner. House stucco, 4 B.R. & 2 baths, worth $2500 at least. Priced for few days at $21,000. Phone Santa Monica 21604, NETTLESHIP, 1115 Santa Monica Blvd., between 8:30 & 11:30.

PALISADES BEACH.
New 6-room, 2-story house, 3 bedrooms, $15,000, terms. Sand lots, $6000 and up.
F. E. BUNDY,
48 YEARS ON THE BAY.
128 S. M. BLVD. PHONE 21182.

FINEST 4-room flats in Santa Monica, near Miramar Hotel, $130 & $150, with garage. Newly and completely furnished in mahogany & rugs. One block from ocean. 204 and 206 CALIFORNIA STREET, Santa Monica. Phone 22118.

WONDERFUL HOME SITES
LOW PRICES
MORTON & FRANKLIN, Realtors,
Ocean Ave. at Colorado.
Phone 23974. Santa Monica.

GET OUR FREE MAP AND LIVE LIST of best buys in Santa Monica.
KOCH REALTORS, Bank of Italy Bldg., 7th & Olive, Los Angeles. Met. 3328. Santa Monica Office—1352 3rd St.

BUSINESS property in Santa Monica for sale, 8 stores and 12 beautifully furn. apts. above. Wonderful view of ocean. Address owner, box 165, SANTA MONICA. Phone 21843.

CORNER, 106 ft. on Pico Blvd., 160 on 3rd, 3 blocks from the Pacific Ocean. Less than $300 front foot. Real moneymaker. R. R. WHITE, 309 Santa Monica Blvd. Ph. 22783.

WE ADVISE FOR THE BEST
YOU DO THE REST.
A. STANLEY WHITE & CO.
Ph. 24241. 704 Santa Monica Blvd.

IF you want to make money in S. M. property BUY IT FROM NETTLESHIP, 1115 Santa Monica Blvd.

SANTA MONICA'S BEST BUYS are found at 504 Wilshire Blvd. W. W. BENNETT, Ph. 23504.

FOR SANTA MONICA INVESTMENTS.
MOELLER REALTY CO.,
1326 Third St. Santa Monica.

SAWTELLE—
For Sale, Ex., Wanted, To Let

LOT 40x140, alley, corner on Santa Monica Blvd. Where frontage is $250 per ft. $11,000 will buy if sold this week. P. O. box 278, SAWTELLE, CAL.

WE CHALLENGE comparison, convenience, price and terms of our homes.
MINNESOTA INV. CO.
Ph. 22020. 270 Santa Monica Blvd.

CITY LOTS AND LANDS—
For Sale

FLAT OR APARTMENT HOUSE LOT
Close to Ambassador Hotel. Size 50x135. Cheap at $15,750.
THE FRANK MELINE COMPANY
Ambassador Hotel
Drexel 0989. Mr. Richards

BIGGEST BARGAIN EVER OFFERED—
ONE-HALF ACRE COURT SITE.
Just off of 100-ft. blvd. Large bungalow court going in across the street. All improvements in except sidewalks. $1800 handles it. Very easy payments on balance. Total price, $5600. Worth $7500 now. Owner must sell. See this at once. TUGMAN & WILSON, 3406 Glendale Bd.

BEAUTIFUL WILSHIRE RESIDENCE COR.
Highly improved, $10,000 restriction, east front, very high ground on 70-ft. concrete street, 1 block from Wilshire blvd. 96 ft. frontage, 140 ft. deep. Best buy in Wilshire for $7500, easy terms. Call owner, 762589.

FOR SALE—
$2000 AND UP
Large scenic sites in Hollywood Hills for advance reservations in Wonderland Park in beautiful Laurel Canyon. Call D. H. PLATT, 821720, Evening 587382.

BY OWNER—
WILSHIRE SACRIFICE.
Res. lot, 50x135, Orange Dr. Just north of Wilshire. Close to Hancock Park. Best 5c car. $4800. OWNER, 871-011.

CORNER LOT—CLOSE IN—
50x120. Price $12,000. Terms. BOWKER & PACKER. Ask for MR. DEPP. Drexel 1104. Evenings Drexel 4623.

BY OWNER—57 ft. on N. Hoover St., near Lucile Ave., unrestricted. Cheapest business lot in L.A. GRODEIN'S, 720 Story Bldg. Phone 882-450.

COURT SITE.
50x181, fine location, Hollywood-Wilshire district, courtesy shown agents. Ph. OWNER, 437766.

100x134—
Unrestricted corner 12th and Dennis sts. 2 blocks from Pico and new high school. Price $9500. Phone evenings 73901.

RESIDENTIAL lot, 190x160 in beautiful Los Feliz. This lot must be sacrificed at $5500. Absolute bargain. 1091 N. VERMONT AVE. 599085.

LARGE CORNER LOT ON WILSHIRE—
GOOD BUY, EASY TERMS.
BOWKER & PACKER. Ask for Mr. Depp. Drexel 1104. Evenings 4623.

TRUST DEEDS accepted at face value, as payment on lots, vicinity Beverly Hills. DUNLAVY, 914 Story Bldg.

UNRESTRICTED corner lot, 154 ft., facing on W. 16th St. Sacrifice by owner for $14,000. Terms. 599-638.

BUNGALOW court site, 82x140 to alley, $5500, $1800 cash, balance $12.50 mo. OWNER, 1243 S. Vermont. Beacon 5570.

BIG bargain, $4500 only, near Pico, E. of Western Ave. Good rental for apt. or flat. OWNER, BEACON 5467.

DOUBLE bungalow lot. Cheapest buy in L. A. High district. $3250. Need money. 599-474.

REAL sacrifice, adj. lots selling for $3000. My price $1650. Beaut. E. front, near Angelus Mesa. ANGELUS 6553.

3 ACRES, near cor. Moreno, on Isabel St., $21,500 clear. Fine for builder. Take T.D. Submit any. BURLEIGH, Sherman Hotel.

INCOME LOT, SACRIFICE $4100.
High ground near Wilshire blvd. Owner must sell. 3081 W. PICO. 762589.

CITY LOTS AND LANDS—
For Sale

LANKERSHIM PARK.
On the north shore of the Beautiful Hollywood Hills

L-O-T-S
50x150 ft., $1000.
1-5 cash, 1-5 per year.

The beauty of sloping hills, the commanding views over the homes and orchards below, make this an ideal home site.

Speculators not desired.

DRIVE OUT CAHUENGA AVE. (VENTURA BLVD.) 3 MILES NORTH FROM HOLLYWOOD BLVD. See our agent, or F. C. WOOD & CO. Agent for COL. J. B. LANKERSHIM, Owner, LANKERSHIM BLDG. 128 W. 3RD ST. PHONE 881-533.

WILSHIRE BLVD. FRONTAGE.
We have a corner lot that can be delivered for less than $20,000. One-half cash if sold at once. Will make you $7500 profit in next 6 months. Let me tell you why. Call MR. WALSH, with
CHELEW & HOTT,
Wilshire at Harvard.
Drexel 4286. Open Sundays.

FLAT LOT, $4250.
50x127, close to Melrose and Vine. Don't cry about the high cost of lots if you lose this bargain. Call MR. WALSH, with
CHELEW & HOTT,
Wilshire at Harvard.
Drexel 4286. Open Sundays.

BIG 50-FOOT
LOTS, CLOSE IN,
BLOCK FROM VERMONT CAR LINE.
In a high class built up neighborhood. Near grade and high schools, churches and thriving Vermont business center. 50-ft. lots for only $2250, $450 down, bal. $50 month. Half sold out the first week. See us today while the opportunity is still open.
F. W. MILLER REALTY,
8075 S. Vermont ave. Ph. Ver. 5348.

AUCTION.
TUESDAY, MARCH 18, 2 P.M. Southeast corner 12th and Grand View Sts., 120x110, largest close-in corner available in that district.
Also large court or apartment site 70x190, adjoining 258 S. Coronado St. For further information, SOL BLANC, California's foremost Auctioneer. Phones: Broadway 5929 or 885-565.

APARTMENT SITE
57x150, close to 1st and Vermont. $15,000—half cash. Cheapest site in entire district.
CHELEW & HOTT,
Wilshire at Harvard.
Drexel 4286. Open Sundays.

BARGAIN.
WILSHIRE DISTRICT.
LOT FOR FLAT OR DOUBLE.
$4500.
One of the best locations in the district, only 1 block from Wilshire, right where values are increasing rapidly. Big rents obtained in this section. EDWARDS & WILDEY CO., Wilshire Br., 5201 Wilshire Blvd. 432558.

PICO STREET PICK-UP—
53x143.
Business lot in heart of activity near new Forum Theater nearing completion. We hold exclusive and can deliver. Price $22,500. Only $12,000 to handle. See MR. SMITH or MR. LAMB.
LAACK & WILLIAMS,
873641. 200 Pantages Bldg. 873641.

FOR SALE—BY OWNER.
Must sell my unrestricted lot 2 blocks from Ambassador Hotel, 5-rm. bungalow on rear. Can build flat in front. If sold immediately will take $7800. Lot alone worth $10,000. Call DUNKIRK 4871. Positively no agents.

BUILDERS, TAKE NOTICE
$3750 TERMS
Cor. lot 51x125, unrestricted, Rimpau Blvd. and Roe. Room for double and single bung., surrounded by new homes. You can make good money on this by building. Owner must sell. Courtesy to brokers. See MR. RAYMOND, 4719 W. Wash. 73241.

$1000 UNDERPRICED.
Beverly Hills lot 50x130, near Wilshire Blvd. on concrete street. Only $3500 for quick sale. Easy terms. CHAS. HADLEY, PHONE 597-513.

BIG PIECE OF GROUND, 7320 square feet, level, full street improvements, water, gas, electricity, fine view of mountains, healthy locality, fast-growing district. Price $1900, $50 cash, balance payable $[illegible] per month. Why not buy this piece of ground for speculation? See owner, 517 DOUGLAS BLDG., L. A.

WITHOUT QUESTION, THIS IS IT!
Choice level close-in residential site selected from hundreds of others; the most attractive as well as the best bargain north of Los Feliz Blvd. Magnificent view. 70x155. DON'T MISS THIS. Price $7500. JOHNSON, 908 Haas Bldg., Bdwy. 1519.

92x128.
UNRESTRICTED N.E. corner 11th & Normandie, 2 lots, $13,500, terms. Discount for cash. By owner, WATTS HAMMOND, 2715 West Pico. Beacon 1040.

FIRST $200,000 UNIT ALL SOLD—
2ND UNIT RESERVE, GOING FAST.
3 DOLLARS DOWN.
40-ft. level lots on Whittier Blvd. $695 up. 10c car line.
BENJAMIN S. BURNEY, 825-361.
Lebby Wilcox Bldg., 2nd and Spring.

BY OWNER
Corner residence lots specially priced for quick sale. Northwest corner 4th & Sycamore; northwest corner Orange & Wilshire Lane. Compare prices & act quick. Call HOLLY 6960.

FOR QUICK SALE.
LARCHMONT business lot 47x140. MAKE OFFER. MUST BE SOLD.
BUNDY TRACT.
Lot 50x130, single bungalow rest. $4750 cash. $5000 time. MR. BECK, Drex. 4473.

NEAR L. A. HIGH.
Large corner lot suitable for three double bungalows. Only $7500. Best buy in the whole section. Courtesy to agents. Call DUNKIRK 3017.

LOS FELIZ BLVD. 60x170, unrestricted. $8500, E. of Vermont. Also on Fells Blvd. 60x180, unrestricted, $8500, W. of Vermont. MR. SMITH, 4568 Hollywood Blvd. 595-065.

OWNER LEAVING, NO FOOLING.
Compare prices. Will sacrifice my 2 selected income lots, 1 duplex, 1 4-flat, ½ block Wilshire & La Brea. Call HOLLY 6960.

FOR SALE—BY OWNER
Must sell my close-in flat or apartment lot, North Wilshire district, at low price of $5500, if sold immediately. Nothing like it for the price. Call DUNK. 4871.

OWNER MAKING TRIP EAST WILL SACRIFICE FLAT SITE 50X132 IN HOLLYWOOD, NR. SANTA MONICA BLVD. PRICE $4500. 918 N. WESTERN. HOLLY 0771.

TWO LOTS—BOTH COVERED with orange trees 5 years old, bearing. Sacrifice either or both, terms, or WILL GET YOU BUILDING LOAN. MRS. WALTERS, Metro. 0655 or eve. 54-440.

BY OWNER—Restricted 2-story residence lot, between 5th and 9th, on Burk Pl. Northeast of L. A. High School, so. of Wilshire Blvd. West front. PHONE 884-010.

UNRESTRICTED LOT.
Between Pico St. and L. A. High School, 45x121, to sell quick, $3000. Call 3641 WEST PICO ST. Ph. 564254.

UNDER THE HAMMER!
Cor. lot on W. 48th St. 50x135. Worth $7500, if sold in 5 days, only $5600, terms. 4375 MONETA AVE.

MELROSE PARK LOT BARGAIN.
50x120, for income, ¼ blk. new Fairfax High School. Cut to $3975, terms. OWNER, 1560 W. 54th st. Ver. 4175.

A PICK-UP.
LOT 43x80. Vendome near Bellevue. Only $1700, $600 cash. DREXEL 9658.

$13,500—APARTMENT SITE—70x190 to alley—near 2nd and Rampart. OWNER, Metropolitan 3524.

ON Garden Ave., Los Feliz Blvd. Grove, 2 lots, $650 each for quick sale. Bdwy. 6841.

WILSHIRE Vista, $1500 cash. Resident lot $4200. HUMB. 2818-J.

TEMPLE ST. business lot, close-in. $5000. RIGBY REALTY CO., 1060 Temple.

FROM owner, 1 or 2 view lots Hollywood dist. Bargain. UNIV. 5107.

64 FT. WELLINGTON SQ. CORNER. $6800. Act quick, 4200 W. Wash. 762554.

60x134 CORNER, near Florence and Western. $1875, terms. Call at 7612 SOUTH WESTERN.

CHOICE residential lot $1500; $850 handles. Owner METROPOLITAN 7208. Evenings, Dunkirk 6062.

DOUBLE-front Hollywood lot at $1700 if taken at once, $400 cash will handle. See OWNER, 598-465. No agents.

WILSHIRE-FAIRFAX TRACT.
Lot at original price and terms. London & Levitan, 2856 W. Wash. 783664.

MUST sell, fine bus. lot. Main and Vernon. 45x140, $9000. MURPHY, 4409 S. Main.

BUSINESS lot on 54th St., near Harcourt, hill top unit, only $3450, $800 cash. MR. WINER, 823921.

BEVERLY DRIVE TERRACE
Large business lot $1500. Lots adjoining $3500. OWNER, 567-453.

50-FT. LOT, Arlington Square, near car, $2250. 2200 W. SANTA BARBARA.

60x120 FOR double or court, $2500. Terms. ½ block to car. 5012 W. ADAMS.

50x180, corner, 1 block off West Adams for dbl. bung. $3450. Terms. 760-630.

IF you are looking for bargains in Main and Manchester frontage, Ph. VER. 2488.

WILSHIRE BLVD. CORNER AT SACRIFICE PRICE. 763970.

BARGAIN for quick sale. Two 50-ft. Melrose Ave. lots, near Virgil. 594-143.

CITY LOTS AND LANDS—
For Sale

A SURE PROFIT,
AND A SPEEDY TURNOVER.
Lot 47x135, Westwood. $1500, only $500 cash. 2 blocks from Pico Blvd. Owner by a San Francisco man who is anxious to sell at cost.
50x120, cor. Western Ave. and 80th St. $17,750, about $4000 cash. This is the cheapest corner on Western north of Manchester.
Lot 35, Block 10, Tract 5465, Midwick, in Alhambra. $2200, only $500 cash. Nonresident owner.
¼-acre corner, Shoup & Camphina Sts. Hawthorne (Liberty Acres.) $1700, ½ cash, balance $30 month.
JACK ISENSTEIN,
Nothing Else But a Square Deal.
560 Citizens' National Bank Bldg.,
Phone Faber 1214.

PICO BLVD. TO BE MADE
100-FOOT CONCRETE BLVD.
When this is DONE
You will WISH
You had BOUGHT
One of THESE
UNRESTRICTED CORNERS
50x135—$20,000. Terms.
58x130—$16,200. Terms.
54x130—$10,000. Terms.
Also well located income and res. lots IN WILSHIRE DISTRICT AND OTHERS
JACOBSEN-WILLIAMS CO., INC.
5101 W. PICO AT REDONDO BLVD.
PHONE 564-265.

SANTA MONICA BOULEVARD LOT
ONLY $3800
NO RESTRICTIONS
This lot is located on an 80-ft. cement boulevard and will double in value in one year. Terms to suit buyer. Call Mr. Hall.
HALL-DUNLAY COMPANY,
Dunkirk 0469. 717 S. Vermont ave.
"WE BUILD AND FINANCE"

BUNGALOW LOT.
WILSHIRE SECTION.
CONCRETE PAVED STREET.
$3900. TERMS.
Lot 50x140, just off Wilshire Boulevard. High lot, commanding wonderful view, restrictions in this block, $7500. All fine homes being built. This is the bargain of the district. Call Mr. Fleming. EDWARDS & WILDEY CO., Wilshire Br., 5201 Wilshire Blvd. Ph. 432558.

ATTENTION, LOT BUYER!
Why buy a lot for your home way out in the jungle weeds, 40 blocks from nowhere, when I can sell you one for the same money within a block or two of 5-minute service street car, close to markets, 2 blocks to graded school, sidewalks, curbs and paved streets?
I ask no more for one of these lots than you pay for same size miles from the city and conveniences. Apply 4540 W. WASHINGTON BLVD.

ONE of the most desirable lots on Los Feliz Heights on Bonvue ave., 65x150. Wonderful view of city and ocean. Choice hillside lots are getting scarce and this is one of the best. Many fine homes going up around it. Worth $10,000 today, but must sell. Will take $8500 on your own terms. Phone OWNER, 567-391.

ALVARADO STREET, 100x150 TO ALLEY.
Just north of Sixth street. This large piece of property has to be turned at once. Two houses on lot, which are leased. See MR. SMITH or MR. LAMB.
LAACK & WILLIAMS,
873641. 200 Pantages Bldg. 873641.

UNRESTRICTED LOT
PRICE $3750
HOLLYWOOD DISTRICT
Lot 50x140, high and sightly surrounded by all new buildings, all improvements in. Call MR. TODVINE, with
HALL-DUNLAY COMPANY
Dunkirk 0469. 717 S. Vermont ave.
"WE BUILD AND FINANCE"

PRICED FOR QUICK SALE
120x450. Adams and 7th ave. DUNK. 6293. MR. HOAG.

INCOME CORNER.
100x135 to alley, only one block from 5c car and West Adams Blvd. Wonderful location for court or apartment. It won't last long. Priced to sell, $5000 cash, balance arranged.
ECHO PARK REALTY CO.,
407 Glendale Blvd. Dunkirk 1454.

DOUBLE YOUR MONEY
Wonderful corner on Vermont, 150x132 to alley. Will double in a year. Income pays interest on investment. Lot on Vermont at Manchester. Income $100 per mo. $10,000. Easy terms on both. 842-469. J. A. BAKER, 8501 S. Vermont.

$1100
Beautiful high bungalow lot in West Culver City. Moderate restrictions. All street work in and paid for. Only $1100, $355 cash, balance three annual payments. ALONZO D. MOORE, 3745 Cimarron. 700-091.

EXCLUSIVE WILCOX AVE.
Try to duplicate this, 67x220, overlooking golf course. Sacrifice $8500.
C. BOB DODD
With
CUNNINGHAM & OAKS,
5101 SUNSET BLVD. 598-223.

ONLY $975—
Large, level lot, just two blocks south of Washington Blvd. Transportation. All improvements. Liberal terms. See this and you'll buy. See MR. MURRAY, 730 San Fernando Bldg.

BIG PIECE OF GROUND, $2,208 square ft., level, full street improvements, water, gas, electricity, fine view of mountains, healthy locality, fast growing district. Price $3100, $310 cash, $31 per month. Why not buy this large piece of ground for speculation. See OWNER, 517 DOUGLAS BLDG., L. A.

YOU can get your suburban lots at acreage prices by joining a small syndicate to buy boulevard acreage and dividing among ourselves. Water, gas, electricity, 17c car fare. Address N, box 502, TIMES BRANCH.

WESTLAKE DISTRICT—
Apartment house lot 50x182 to alley. Price and location hard to equal.
PAUL H. PHILLIPS,
Suite 6, Seventh and Alvarado Bldg.
Phone Drexel 1522.

WEST ADAMS DISTRICT
Beautiful double bungalow lot 50x135, east front, block from Adams. $2800, $1000 cash. Big snap. 1759 W. SANTA BARBARA.

WONDERFUL double bungalow, corner, 137 on Budlong ave., 60' on 99th st. (Section line) and 60' on 100th st. & 3-rm. house. Only $5000, ¼ cash. PRINGLE, 7208 & 7300 S. Ver. ave. Ph. Ver. 5161 & 6881.

100 FT. on Burlington ripe for development. Apartment house will pay out in three years. Require $60,000 to handle complete deal.
RIPLEY & RANKIN, 1607 W. 7th st.

6TH ST. BUSINESS FRONTAGE
60x140 east of Union. Terms $870 ft. LIGHTBODY, W. H. LYNCH CO., 1208 W. 6th st. 582-691.

APT. SITE
$7500. 60x130. Vendome near Sunset. Call 582-691. MR. Bagshawe. W. H. LYNCH CO., 1208 W. 6th st.

$9000—QUICK SALE.
Unrestricted lot, 60x155, facing Melrose ave. Concrete streets, sewer fully paid. Bargain. 2173 W. WASHINGTON.

BARGAIN—45 ft. on Santa Barbara, for flats or apts. Large garage arranged for housekeeping. 779 W. SANTA BARBARA.

CHEAP LOT.
Well located, near school, east front, 40x120. Must sell this week. Only $1500. Add. V, box 142, TIMES OFFICE.

$500 below market price, 72 ft. apt. corner, 1 block south Wilshire. Price $6000. Must be sold this week. HOLLY. 6047 or HOLLY. 1755.

HIGH ABOVE THE CITY—
Cor. lot 45x155, near car. Mesa Dr. for flats or double, sacrifice $4150. Rare bargain. 1759 W. SANTA BARBARA.

FOR SALE—Dandy 50-ft. lot close to bus. section, Glendale Blvd., city limits of L. A., $2250, half cash. Address N, box 535, TIMES BRANCH.

WILSHIRE district, income lots, flats, duplex or double bungalow. 612 S. CORONADO. 53520.

BARG. from owner, court or apt. lot 80x120 to alley. $7250. ¼ cash. 2 blks. W. 2nd st. tunnel. Act quick. DUNK. 3243.

HANCOCK PARK.
Lot on Rimpau. West front. 90x200. OWNER, 477538. $18,500.

RESIDENCE lot on Crenshaw Blvd. between Wilshire and 9th. East front. $500 below market. Call owner, 72381.

SACRIFICE my equity in Westwood lot for $350. Near Fox Studios. Lot worth $1000. Call 56118.

MELROSE corner nr. Heliotrope, only $300 a ft. BOWKER & PACKER, 6th and Rampart. Drexel 1104.

MUST sell business lot on Ramona Blvd. City Terrace, $1650, $700 cash, bal. on terms. Eve. after 6:30, UNIV. 1738.

FOR SALE—By owner, lot in Fairfax-Melrose district. Bargain if sold this week. PHONE 439078.

SACRIFICE Wonderful flat or apt. site on Blvd. & car line, near schools. 50x100. McDONAGH, 761-644.

LARGE income lot near Washington Blvd., $1900. Terms $350 cash. Beac. 7764.

S.E. CORNER 102nd and Spring, 60x135. Sacrifice. OWNER, 829096.

OWNER must sell court lot, bargain at $1700, easy terms. HUMBOLT 5130.

CITY LOTS. MERRICK & RUDDICK, INC., 403 S. Hill st., 6681 Hollywood Blvd.

COURT & APT. SITES—MERRICK & RUDDICK, INC., 403 S. Hill st.

LOT near Wilshire Blvd. at cost by owner. DREX. 3412.

$950, UNRESTRICTED, 45x140, $200 cash. Terms. East Preuss Rd. BEAC. 4748.

MUST sell fine 50-ft. lot just off Wilshire Blvd. $2950. HOLLY 8586.

COURT lot, good location, 70x140, nr. Ver. and Santa Bar. OWNER, 4826 Mascot.

VENTURA BLVD. lot 1-3 off. $400 cash. Address A, box 118, TIMES OFFICE.

WESTWOOD lot 50x130, high ground, sacrifice. 556-351.

$250 DOWN buys unrestricted lot 50x135. Price $1285. McDONAGH, 761-644.

CITY LOTS AND LANDS—
For Sale

HANCOCK PARK—WILSHIRE DISTRICT
LOT 100x187¼, on west side of Rossmore Blvd., about 400 feet north of Third street—Wilshire Country Club, two blocks north. Schools, car line and bus service, fifty-year home restrictions. Finest homes in Los Angeles being erected on this street. The price is $15,000, some terms. If you are planning to build a REAL home in a really RESTRICTED and EXCLUSIVE neighborhood you will purchase this lot. See Owner.
ISAAC PACHT, 810 Union Bank Bldg.

$1450—$350 CASH—
Another 50x135 high lot in Westwood. Just off Pico, in built-up section. Fine street, sidewalk, gas, water, electricity in; $30 monthly. The studio sets are now going up. Won't be any more like this again.
POST & ESKRIDGE.
Two phones. 568-061; 567-282.

FOR SALE—
UNRESTRICTED APT.-HOUSE LOT.
Fronting on two streets, located just north of Santa Monica blvd. on Normandie. Size 50x163. This is a steal at $10,500. Call MR. SMITH or MR. LAMB.
LAACK & WILLIAMS,
873641. 200 Pantages Bldg. 873641.

WILSHIRE DISTRICT.
CORNER LOT FOR RESIDENCE.
WORTH $6500. PRICE $5500.
55x130.
Just north of Wilshire Blvd., among beautiful homes near high and grammar schools. This lot will be worth $7500 in a short time. Call Robert Dewar. EDWARDS & WILDEY CO., Wilshire Br., 5201 Wilshire Blvd. 432558.

IDEAL ACRE AND TWO-ACRE TRACT
Rich soil, gardening, fruit, poultry. No fog. Elev. 1000 ft. Red car service. $1285, $1850 with city improvements. Easy terms. Also lots 50x150, sewer, sidewalks, etc., $565. Call J. COOK, forenoons or evenings. 335 W. 23RD ST. Phone 295-890.

FOR SALE—HILLSIDE LOT
Extra bargain, 83 ft. frontage, in Hollywood Bryn-Mawr Tract. Wonderful view of ocean. A look will convince you. This lot is underpriced $1500 for quick sale. My client paid $3300 for it last May and we have canceled check to show. Price $2500, $2000 down, $500 on trust deed. G. G. SCHONFELDT, 6371 Yucca St., Hollywood.

SIXTH STREET FRONTAGE
$640 PER FOOT
½ block from Union ave. at $640 a foot. 60-ft. frontage. If you have priced 6th st. property you will appreciate this offer. If you haven't, price it quick and then
Call MR. BROCKAMP, with
FORD & BECKER
607 S. Western ave. Dunkirk 1000.

APT. LOT. $5000 UNDER VALUE.
Right at 9th & Vermont on best street for only $11,100. Lots like it are selling for $16,000 each in same vicinity. See MR. CURRY or MRS. CLARK at 963 S. Vermont Ave.

DON'T READ THIS
Unless you are looking for the best apartment site in town. A high corner 100x136, including a 7-room bungalow. Located on N.W. corner of Wilton and Elmwood. For further information, call Mr. Koch or Mr. Brockamp, with
FORD & BECKER
607 S. Western ave. Dunkirk 1000.

APARTMENT OR COURT SITE
$12,000 $12,000
Lot 53x160, about 4 ft. setback, on Fountain ave., near Western, with nice stucco bungalow & dbl. garage, income $70 per mo. Adjoining lot valued $15,000. Large court across the street. Speculators get busy and look this up. See MR. RAYMOND, 4719 W. Wash. Ph. 73241.

YOUR CHANCE
to buy under MARKET VALUE a high-class residence lot, 100x200 ft., on Rossmore near Wilshire Country Club. The finest lot in Los Angeles for a permanent home. MR. CONDON, Dunkirk 0700.

$500, LOTS 52x156—
Western part of city. High ground. Level, rich soil. Transportation, improvements. Ideal homesite or investment. Terms.
MR. WHITE,
1777 W. Adams. Phone 865-673.

MELROSE PARK BARGAIN—$5000
50x148 ft. Corner Lot.
Ideal location for a double bungalow. Close to school, car and bus lines. Call DUNK. 0700.

THREE BIG INCOME LOTS.
Close in. Yellow car. All improvements. No assessments. 50x170, for $3200 each. Terms. They lay together. Best buy in L. A.–Hollywood way. CARL COFFMAN REALTY CO., Melrose at Kenmore. 598332.

WILSHIRE Vista lot, 50x140 on Sierra Bonita st. between Wilshire Blvd. and Country Club Dr. Concrete paving. Price $3850 if sold at once. Terms. $400 to $600 below price of adjoining lot. OWNER, 298-784.

BUSINESS FRONTAGE
Corner 58x150, near 6th, close in. Income old improvements $800 a mo. $225 a ft. Terms. LIGHTBODY, 582-691. W. H. LYNCH CO., 1208 W. 6th st.

SPECULATORS OR BUILDERS
Wonderful flat or apt. site 50x120 near Washington Blvd. High ground. A real buy at $4900, terms. Call 5162 W. WASHINGTON. 368-580.

BEVERLY HILLS income lot, ½ block Wilshire Blvd. $2800, $1800 handles. Residence lot near by $1900, $1100 cash. Both on concrete street. Act quick. 560-372.

OWNER LEAVING CITY.
Will sacrifice five hill side lots facing two streets, just paved, 3½ blocks north of Sunset Blvd. $7000 takes them all. HARRY ROSENBAUM, Phone Faber 1528.

A SNAP!
40x120 lot, N. of Vernon near Hoover. 4303 MONETA AVE.

MUST BE SOLD.
Lot 100x200, in Hancock Park, L. A.'s BEST RESIDENTIAL DISTRICT. Priced at $1000 LESS THAN surrounding lots. MR. BECK, Drexel 4473.

FLAT or court lot, Van Ness between Melrose and Lemon Grove. Cheapest lot in this active locality. Must be sold at a sacrifice at once. $9750. Drexel 1841. MR. BROWN.

LOT sacrifice on Deane Ave., near 52nd St. L. A. Inv. Hill top unit. Only $3250, $1000 cash. Cheaper than new tract prices. Call MR. WINER, 823921.

SPECIALLY priced lots on Long Beach Blvd. at $2000; in path of activity, real bargains. Owner, Long Beach Blvd. at Orange St., Compton.

$500 UNDERPRICED, beautiful 60 ft. restricted lot in Wellington sq. $5000. THOS. O'DONNELL, W. Washington at Rimpau. 564363.

50-FOOT business frontage on Preuss Road near Wilshire Blvd. A bargain for $5000, easy terms. Owner needs cash. Call 470-411. 5705 MELROSE AVE.

FREMONT PLACE, 100x152. Most exclusive and attractive residence section in city. Priced low for quick sale. Drexel 1841. MR. BROWN.

4503 WILLOWBROOK AVE., corner 60x162. This lot is suitable for high class apt.-house. Price $16,000. Apply 529 CITIZENS NAT. BANK BLDG.

LOT 50x150, $750, $75 dn., bal. $10 mo. 5c car fare. Gas, water, electricity, "E" or "O" car to Division st. Office, 2929 SAN FERNANDO ROAD.

WILSHIRE double bungalow lot, high ground, near car and schools. 55 ft. front on concrete street. Only $4000. 768-970.

INCOME LOT NEAR L. A. HIGH—
High class duplex lot in Kenistion, $500 underpriced at $3250. Call DUNKIRK 0700.

FIRST AND VERMONT—
A year from now. Think of it. Must sell my lot at once. $6500. Terms. PHONE 433-328.

50-FT. CORNER.
Close to new Fremont High School, fine for court site, a real bargain. By owner. 7022 MONETA.

UNRESTRICTED 50x173. Ripe for apts., best Westlake location. $12,500. DUNKIRK 2538.

GOOD BUSINESS CORNER LOT, 40x135. Facing school, in Highland Park, $3500. 5515 PASADENA AVE. Garf. 1135.

50x93, SUITABLE for flat or apt. Westlake dist., between 3rd and 4th on Carondelet. 282-556, eves. D. G. MARTINOLA.

SACRIFICE 50 ft. lot on W. Adams near Cimarron. OWNER, evenings 431047.

FLAT site, 50x168 near Washington, high ground. $6850. PHONE 769372.

$4500, $850 cash, duplex lot, Tremaine & 3rd. Lot S. Edgewood. 569-762.

APARTMENT, FLAT PTY.—
For Sale and Exchange

TWO REAL BUYS.

APARTMENTS JUST COMPLETED.
8th St. 1 blk. east Vermont. 40 rooms, stucco; unusually fine construction. Leased at $8000 per year. Income over 20% net on investment.
PRICE $87,500.
COLUMBIA AVE. 40 rooms. Lease well secured. Income $540 per mo. Can deliver for few days for $47,500. Lot valued at $15,000.

LUCAS REALTY COMPANY,
755 S. VERMONT.
DUNK. 2653.

$4000 UNDERPRICED. 1314 S. BONNIE BRAE, near Pico, lot 50x140. Wonderful apt. lot, old house, in good repair. Cannot be equaled for home, income or investment. Price $16,000, $6000 cash. Call MR. MURCHISON, Martyn & Waters, Exclusive Agents. Beac. 1288. 2113 W. Pico. Eve. 503390.

BEAUTIFUL FLAT, RAMPART BLVD.—
NEAR FOURTH STREET.
24 spacious rooms. Latest in everything. Handsome income.
Total price $40,000.
Appointment, Dunkirk 2532.

APARTMENT, FLAT PTY.—
For Sale and Exchange

WORTH INVESTIGATING—
30% Plus Investment
Nets $10,278 Every Year.
Executor must sell immediately to liquidate estate, one of the finest, best paying apartment houses in Hollywood. Located north of Hollywood Blvd. between Highland and Cahuenga. Furnished complete. Every apt. occupied. Large corner lot carries value almost equal to purchase price. This proposition will stand strict examination. See Mr. R. P. Harvey, Income Prop. Dept.
MERRICK & RUDDICK, INC.
6681 Hollywood Blvd. 474-[illegible].

BUSINESS PROPERTY—
For Sale

FOR THE INVESTOR
LOOKING FOR
AN HONEST TO GOODNESS STEAL
IN A REAL BUY
PICO BUSINESS
FRONTAGE
Lot 70x135 to 20-ft. paved alley. Improved with two-story bldg. 2539 to 2543 West Pico st.
AT AUCTION
Thursday, March 13th, 2 p.m.
Property improved with 6 apartments. Three stores leased. Six garages.
Investigate at once.
C. H. O'CONNOR & SON,
Auctioneers.
Suite 320 Bank of Italy Bldg. 871-002.

STORE BARGAIN.
NEAR WESTERN & MELROSE.
HEART OF WILSHIRE DISTRICT.
Here is a bargain in a new brick store building, containing seven stores. In a territory that is bound to increase. Price only $65,000. Encumbrance $35,000, cash required, $30,000. This shows over 13 per cent on cash invested and large increase. This will go quick. For Wilshire's best income investment, see BILL CATLIN, with
FORD & BECKER,
607 So. Western ave. Dunkirk 1000.

$500,000 FOR BROADWAY.
Choice two-story brick apartment located on 17th Street about 35 feet from BROADWAY. Building is in A-1 condition and if desired foundation will carry another story. Present building cannot be duplicated for $25,000, while the lot, which is 51x120 to alley, is easily worth $32,000. This property controls entire Broadway corner frontage and will double in value with the opening of BROADWAY. Income $3600. Price $45,000.
C. D. SHEDENHELM REALTY COMPANY,
114 E. Washington. 234-183.

WILSHIRE BOULEVARD FRONTAGE
UNRESTRICTED
WILSHIRE BUSINESS FRONTAGE
FORTUNES BEING MADE ON WILSHIRE
FRONTAGE
THE BEST BUY ON THE BOULEVARD.
No street in the city has the future of this great boulevard. Can deliver a choice piece of frontage right in the most active part of the boulevard for $220 per front foot. Bound to go to $500 per foot in a short time. Can make very easy terms. This is your opportunity for a quick profit in a very short time. EDWARDS & WILDEY CO., Wilshire Br., 5201 Wilshire Blvd. 432-558.

AN EXCEPTIONAL BUY
S.E. COR. W. 6TH AND MANHAT. PL.
IMPROVED WITH BRICK STORES
LOT 150 ON 6TH ST. AND 75 ON MANHATTAN. WE HOLD A LIMITED OPTION ON THIS CHOICE PIECE AT A PRICE THAT ONLY REPRESENTS REAL VALUE OF GROUND. COME IN AND TALK IT OVER. SEE MR. WILLIAMS.
LAACK & WILLIAMS
WILSHIRE OFFICE
COR. 6TH AND OXFORD
DUNKIRK 3300 DUNKIRK 3300

BUSINESS FRONTAGE
WESTERN AVENUE
LOT 50x150
POSITIVELY THE CHEAPEST LOT ON THE BOULEVARD.
PRICE $25,000. TERMS.
Call MR. HALL or MR. DUNLAY, Dunkirk 0469. 717 S. Vermont Avenue.
"WE BUILD AND FINANCE."

HOOVER STREET
At $250 foot for business frontage within 2 blocks of 54th st. A corner with 100 feet on Hoover. Buy now while you can obtain it at such a low price. A sure profit. $15,000 for this excellent corner.
THE FRANK MELINE COMPANY
Ambassador Hotel.
Drexel 0989. Mr. Richards

SPECULATORS.
2 stores on lot 50x135, at junction of 2 100 blvds., leased for 2 years, in the heart of a well built-up neighborhood. Worth easily $40,000. Underpriced. Full price $25,000. Owner overloaded. E. I. Terms.
WASHINGTON REALTY CO.,
4670 West Washington.

$4740 INCOME.
4 STORES AND 6 APARTMENTS
PRICE $37,000.
Good corner on Main St. Must be sold. Call MR. BUTTERWORTH, 822-361, with J. M. FRENCH CO., 404 Hillstreet Bldg.

OH, BOY! ONLY $12,500.
Business property, improved, in heart of bus. center, west side, lot alone worth $10,000. Near theater & Sarlg Mkt. $5500 cash. Won't last. Call 5610 SO. VERMONT. Univ. 5847.

DOUBLE BUNGALOW—
New stucco, 5 rooms, all latest improvements. Garage, etc. Large lot, select neighborhood. Bargain price. $10,500. Terms. Call
GREAT WESTERN REALTY CO.
4710 So. Vermont ave.

LOOK
65 ft. frontage on Washington Blvd. 150 ft. deep with 3 store building. Rents $100 mo. Only $7500 or $115 ft. The buy of 1924. Hurry. ELLIS, 6001 W. Washington.

WESTERN AVE. IMPROVED.
NEAR SANTA BARBARA.
2-story bldg., stores & apts. Inc. $3600. $14,500 handles. See KERTH.
W. J. THOMPSON, REALTOR,
4614 S. Western. Univ. 7020.

6TH STREET FRONTAGE
We can deliver a piece of 6th street frontage near Loma for $35,000. Income nearly $4000 per year. Excellent bank mtge. Might accept part trade. 1812 W. 7TH ST. 556-678.

BUSINESS CORNER.
Improved with store bldgs. Busy section, increase in value last. Franklin Hollywood Inv. Co., 5905 Franklin Ave. 472-546.

PRICED to sell, 9 rooms, lot 50x175 on Flower near Jefferson. $16,000. $6000 cash, terms to suit. Street now being surveyed for 90-ft. blvd. 25% income can be made now. H. E. VOORHEES, Humbolt 5130 or 285620.

225 FEET WASHINGTON BLVD. FRONTAGE. In heart of Culver City. Priced right for quick sale. Exceptional opportunity to make a REAL PROFIT. Terms. C. V. LOOP, 7028 Main St. Phone 761-843. CULVER CITY.

BEVERLY HILLS BUSINESS FRONTAGE
Wilshire Blvd., corner 100x150 located in heart of business center. Priced for quick sale. Bargain. Ph. OWNER, BDWY. 1817. Agents don't call.

99-YEAR LEASE.
CENTRAL HOLLYWOOD BUSINESS PROPERTY. PRESENT INCOME $1250 PER MONTH. MISSION REALTY CO., SOLE AGENTS, 1754 CAHUENGA AVE. PHONE 473-360.

CLOSE IN BARGAIN
Fifty-two feet on San Pedro st. between 7th and 8th. Two-story brick. $1000 a foot. Terms. F. E. MAGEE, 629 S. Spring. 826-498.

STOP! LOOK! LISTEN!
Here is a corner on Pico that can't be beat. $35,000 cash to handle. If you investigate you will believe. F. E. MAGEE, 629 So. Spring. 826-498.

VERMONT AVE. CORNER, near Jefferson. Owner says sell. Will take part in exchange. What have you? Call 4710 S. VERMONT. University 2122. Evenings Ver. 5381 or 0652.

S.W. CORNER 22nd and San Pedro st. 165x136 ft. Suitable for loft building. A bargain. For particulars see
BLUE & MASON
255 Metropolitan Theater Bldg. 879-[illegible].

ORANGE STREET SNAP.
60-foot double frontage.
Price of one.
A. H. BARRY or Ed Woolrich,
215 West 7th St. 883-889.

FOR SALE—2-story frame business building, 2 stores and rooming house, all furn., $13,500, $4500 cash, easy terms on balance. Agents list. Call OWNER, Mon., 4616 So. Central ave.

DANDY business cor. on 54th st. including service, battery & repair station. Good income, lot worth $20,000. Priced right, $26,500, terms. 2611 W. 54TH ST. University 3532.

BUSINESS CORNER WESTLAKE DISTRICT.
In active section surrounded by paying stores. Small improvement of 6-room house renting for $75. Only $12,500. METCALF, Dunk. 0733—Drex. 1841.

DO IT NOW.
Buy this choice business lot on Washington near Arlington for $21,000, half cash. It's good. F. E. MAGEE, 629 S. Spring. 826-498.

2 BUS. lots, 30x75 each, between 2 blvds., 124th and Figueroa. Price $2400, ¼ down. Cheap for cash. OWNER, 1907 E. 2nd st.

WILSHIRE BLVD. BUSINESS FRONTAGE
40 ft., west of Fairfax, east of Preuss, $220 per ft. Cash $2800, very easy. Owner, DUNKIRK 3122.

SOUTH PARK CORNER—
135x115. BARGAIN.
MOORE, 5908 Compton ave. Hum. 1740.

VERMONT FRONTAGE, 93 ft., $46,000. $1000 disc. for cash, limited time. 3112-16 S. VERMONT. Beacon 3994.

BUSINESS PROPERTY—
For Sale

ATTENTION, INVESTORS, [illegible]

WE OWN A PROPERTY ON [illegible]
[illegible]

WHICH WE ARE GOING TO [illegible]
[illegible]

This is an [illegible]
[illegible]

7TH STREET
A corner less than $700 a foot. West of Hoover street. This is the best buy on 7th street. Wonderful apartment house site.
THE FRANK MELINE CO., INC.
Ambassador Hotel.
Drexel 0989. Mr. Richards

FOR SALE—BUSINESS PROPERTY
We have several hundred income properties for sale and could use an experienced high-class income salesman. Provided you are such a man there is an [illegible] opening for you with us. See [illegible] FORD, with
FORD & BECKER,
607 S. Western ave. Dunkirk 1000.

[illegible]
CLARENCE URBAN,
[illegible] St. at 3rd Ave. 768-122.

10TH STREET SNAP.
[illegible] corner on 10th St. east of Western Ave. It's the best vacant corner left [illegible] splendid business district where [illegible] are increasing rapidly. Can be [illegible] $21,500 on terms now. [illegible] corner on 10th St. west of [illegible]

CLARENCE URBAN,
[illegible] St. at 3rd Ave. 768-122.

[illegible]
MARTIN WOLF,
Faber 2871. 715 Story Bldg.

[illegible] corner on Pico street, east [illegible] Western, priced at one-half of adjoining property. $5000 required. No agents. C. VAN NEST, 601 Metropolitan Building. Phone 879-478.

W. I. HOLLINGSWORTH & CO.
[illegible]
Hollingsworth Bldg.

[illegible] near corner 54th and [illegible] Only $4000 cash, balance [illegible] Also Hoover blvd. lot. [illegible] Western. $3500. Owner. [illegible] AVE. 767-001.

10TH STREET BUSINESS
[illegible] best buy between Western ave. [illegible] Vermont. 5-room bungalow on lot. [illegible] $14,000. No telephone information. Call MR. BOYLE, Daily [illegible] for appointment.

[illegible] STORE on Orange st., corner, [illegible] best location. Owner must [illegible] $8000. $2500 will [illegible] cash balance. [illegible] W. Orange, Compton.

[illegible] SALE—Store 18x56, lot 38x160; brick [illegible] to be sold at once, [illegible] with only $1500 down. WINDELL. [illegible]

[illegible] corner, north of Florence, [illegible] Terms. Call A. ROBERT, with [illegible] C. C. C. TATUM, REALTOR, [illegible] Nat'l. Bk. Bldg. MAIN 2308.

[illegible] 50x150 ft. business lot on Van [illegible] at S.W. Dr. 4 blocks from [illegible] on Pico. Price $2500, easy terms. Call [illegible] MR. RANDALL, 431.

[illegible] lot, suitable for grocery, etc. [illegible] no competition. [illegible] Terms. Worth $10,000. [illegible] Glendale.

[illegible] business frontage with income. [illegible] all within the next 5 days. This [illegible] SAMUEL ABEL, Realtor. [illegible] 430-505.

[illegible] frontage, 50 ft. $6000. [illegible] as part payment. Bal. [illegible]

[illegible] Cal. Co. [illegible] PHELPS & CO., Pac. Mut. Bldg. [illegible]

[illegible] corner, 50x135, 7 new brick [illegible] terms. [illegible]

[illegible] St. near 4th for $31000 [illegible] lease $4500. [illegible] PACIFIC FINANCE BLDG.

[illegible] business lot $15,000. [illegible]

[illegible] BLVD. business $600 per ft. [illegible]

[illegible] BLVD. $250 front foot. [illegible] box 426, San Gabriel, Cal.

INDUSTRIAL PROPERTY—
For Sale and Exchange

[illegible]

INDUSTRIAL SITE.
[illegible] will handle this fine corner on [illegible] ft. [illegible] income [illegible] mortgage [illegible] C. MUREN, 804 A. [illegible]

[illegible] ACREAGE TRACT, 800 FT. ST. & [illegible] FERNANDO BLVD. FRONT. [illegible] S.P. RY. ALL UTILITIES [illegible] WILL SELL [illegible] Lease option [illegible] San Fernando Rd. [illegible]

INDUSTRIAL TRACKAGE.
[illegible] with trackage at 30c per sq. ft. [illegible]
W. I. HOLLINGSWORTH & CO.
[illegible] Bldg., 6th and Hill.

[illegible]

[illegible] PROPERTY—
For Sale

[illegible] RESTRICTED LOT 50x150.
[illegible] HOLLYWOOD LOCATION. [illegible]

CLOSE-IN SNAP
8-FAMILY FLAT
PRICE $22,000
[illegible]

[illegible] $2500 DOWN
[illegible]

BUSINESS PROPERTY—For Sale

ATTENTION, INVESTORS, SPECULATORS

WE OWN A PROPERTY AT
3015 S. FLOWER ST.
WHICH WE ARE GOING TO SELL

It's a big money maker. Has a big income and pays for itself in a few years. Is located in the heart of the business district, where it will be needed for years to come. Let us show you.

MR. MARAFFO
ANGELUS WEEK LAND CO.,
612 Pentagon Bldg., 411 W. 7th St.
VA-1171.

$70 CASH

LOT 40x150, 100 FEET THIS SIDE OF FIGUEROA, CLOSE TO VENICE STREET. PRICED FOR QUICK SALE $250, $10,000 CASH, BALANCE QUARTERLY. $1,000 MORTGAGE AT 7% FOR 5 YEARS. NOT SEEING IS NOT BELIEVING. YOU WANT THIS BARGAIN. CALL DAY 870-4782 AVE. FOR MR. GOODMAN OR MR. O'NEIL. EVENINGS 592-3[illegible]

[illegible] BUILDING NOW ON SALE
WASHINGTON. Can deliver small and modern manufacturing plant, in parts, in quantity of one hundred [illegible] $1,000 cash. Balance [illegible] Model Workshop, and [illegible]

Profits are, owner, 4-story [illegible] basement; heavy construction; [illegible] feet, rental $100,000; [illegible] on [illegible] $1,000,000; [illegible] duplicate; [illegible] make an offer; [illegible] terms; [illegible] photos. Owner [illegible] [illegible] 14 to 16th. SEE C. A. SMITH, WACONIA, WASHINGTON.

LARGE DUPLEX CORNER

Well established, clean [illegible] of the future growth [illegible] building in rear. Good income [illegible] Only $15,000 cash. See [illegible]

W. L. HOLLINGSWORTH & CO.,
870-871 [illegible]
Hollingsworth Bldg., 6th and [illegible]

TWO WEST 7TH ST. BUYS

BETWEEN HOOVER & VERMONT

WE CONTROL TWO PIECES HERE AT A CORNER AND ONE AT ANOTHER. THE PRICES ARE RIGHT AND TO BE HANDLED ON EASY TERMS. SEE MR. WILLIAMS.

LAACK & WILLIAMS
WILSHIRE OFFICE
COR. 8TH AND VERMONT
DUNKIRK 8500. DUNKIRK 90[illegible]

BEVERLY BLVD.

BUSINESS FRONTAGE
REST. ALVARADO & BEVERLY
COR. ITALIC.
POSITIVELY THE CHEAPEST
BUT ON THE BLVD.
HINDS REALTY CO.
8114 W. 3RD.

IT DOESN'T DEPEND
DOES IT, TO BUY
CENTRAL AVE. BUSINESS FRONTAGE

$6[illegible] to 30-foot corner after [illegible] $6[illegible] and will [illegible] for $25,000. Let [illegible] appointment to see this [illegible] price today. Don't DELAY. Won't [illegible] will handle.

HUGHES & SCHWARTZ,
Vermont 91[illegible], 6427 S. Vermont.

NINTH STREET CORNER

44 FEET x 8 feet. For [illegible] with wonderful future. [illegible] for some one.

THE FRANK MELENE CO. [illegible]
Investment Builders
[illegible]

FOR SALE—
LOS ANGELES ST. CORNER
[illegible] sell at once. [illegible] 50 feet [illegible] property [illegible] this corner. [illegible] information. W. LEWIS CO.
[illegible]

FRANKLIN AVENUE
W. 84th and Normandie
N.E. corner, 100x132 feet. Wonderful location for [illegible] market and [illegible] Best location in entire [illegible] or will build to suit. [illegible]
4220 S. Vermont 279.

FOR SALE—80 ft. cor. on 3d [illegible]
[illegible] lot on 3d street [illegible]
$2[illegible]
$9 ft. lot on 3d street [illegible]
$2000 per ft.
WARD & WALDEN,
104 S. Broadway.

FOR SALE BY OWNER

Lot 50x150. Will sell for $[illegible] cash. Owner is in [illegible] need of cash. Will not refuse any reasonable offer. Call OWNER, Dunkirk 9[illegible]

[illegible] STREET

A very fine piece of [illegible] feet, [illegible] 4 feet. [illegible] Price $[illegible] cash. [illegible] Call [illegible]

[illegible] SOUTH HOOVER

[illegible] LARGE FRONTAGE

[illegible] THE OWNER [illegible] OUT OF THE [illegible] AND WILL [illegible] AT A [illegible] PRICE. [illegible] ARE [illegible] AVAILABLE [illegible] [illegible] [illegible]

POULTRY RANCHES—For Sale

$1 ACRES Valencias and walnuts. Magnificent home, nr. ground 100-ft. Manchester Blvd. Best soil in L. A. county. Under-priced $250 per acre. Exceptional terms. DOWNEY REALTY CO., 209 N. Crawford, Downey. Ph. 174.

REAL ESTATE—For Sale—Miscellaneous

U-N-E-E-D. P-A-C-T-S—
WE SECURE ALL AVAILABLE INFORMATION REGARDING PROPERTY IN LOS ANGELES AND ENVIRONS, WILL NOT PERSUADE, INDUCE NOR INFLUENCE, BUT WITH ALL THE FACTS IN YOUR POSSESSION YOU SHOULD DECIDE ACCURATELY AND WISELY.
REALTY SERVICE BUREAU,
1118 STORY BLDG. MET. 7708.

ACREAGE, SUBDIVISION Miscellaneous

BEAUTIFULLY
LOCATED
ACREAGE
CLOSE IN AND VERY DESIRABLE

Acreage for subdivision is getting very scarce, therefore it is a best opportunity when 60 acres of beautiful land with many thousand for five subdivisions is offered. Located close to the city limits, convenient transportation nearby, boulevards, superior neighborhood with beautiful scenery and surrounding places, this can be picked up for $2500 per acre or the price of one lot when subdivided.

BEAT THIS IF YOU CAN.

Call A. G. Brown, 978421, with
JOS. TOPLITSKY COMPANY,
300 H. W. Hellman Bldg.

---

200 MORE LIKE IT—80 ACRES Positively the closest acreage to Los Angeles obtainable. How does this for subdivision purposes? Four frontages, three businesses, one industrial, which will make the bulk of property. All this and other profits of subdivision selling out. Land almost sufficient with only one boulevard crossing. Sold at $5000 per acre cash. There will be no hesitation if you will look it the map in the office and permit me to take the facts before you. F. H. MILNER, 6th floor Hunter Laughlin Bldg. Phone 820838.

FOR SALE—118 ACRES ON WESTERN AVE.
½ MILE S. OF MANCHESTER. HIGH GROUND. PRICE REAS. CO-OPERATION INVITED. F. H. DOLAN, 8420 S. VERMONT. VER. 0851.

FOR sale for subdivision, 10 acres level land with good 12-room house and barn, modern, if desired. Price $15,000 cash. Riverside Courthouse, in new Magnolia District now. Inside District; or Box 624, Courthouse Station, Riverside, Cal. Phone 224.

---

78 ACRES
For Sale by Owner
Red car through the property. Yellow car 1 mile. City limits 2 miles. Main city, Street, one side being paved for city. Level land. Favorable trust agreement.
PRICE $2500 PER ACRE.
ROY C. LICHTY.
1206 Lane Mtg. Bldg. 678-695.

FOR SALE—Best orange grove subdivision in San Gabriel Valley, where property is selling now. Boulevard, sewer, gas, electricity. If water property can be sold take ½ in city income or deferred payments in this, or other good subdivisions, or will buy 5000 to 10,000 acres in Imperial Valley. $2500,000 to $3,000,000 cash in two months. For appointment PH. 585-494 mornings or evenings.

THERE IS NO MORE beautiful 40 acres in the foothills and the heart of Burbank. Every facility for a quick market, such as gas, water, electricity, paved streets and beautiful scenic view. Overlooks the entire city and valley. Especially adapted for high class estates. Price only $2000 per acre. For terms call MRS. CARR, SUNSET, 719 W. 6TH ST.

VALLEY BOULEVARD, CLOSE IN
20 acres, ripe for subdivision; $400 value; terms. Property adjoining being subdivided at present. Price $50,000, $10,000 will handle. Balance will be carried back on monthly payments.
RIHLING-BUSBEE & LICK
2002 Pasadena ave. Garf. 0276.

25½ ACRES ripe for subdivision. New road being built to property. Within 2 blocks fast interurban. One of best corners in Lankershim district. Will double in value when subdivided. $12,000 if taken $1500 down and realty want to sell, communicate with owner, A. SIMPSON, Address N, box 572, TIMES BRANCH.

HAVE CLIENT FOR CENTRAL BUSINESS PROPERTY, $50,000 to $175,000. OWNERS SUBMIT FOR PROMPT ACTION.
MR. O'NEIL,
NORMAN INVESTMENT CO.
912 Story Bldg. Main 1908. 820-825.

THE WILLIS LAND CO. exclusively engaged to sell any kind of property by their methods in Los Angeles. 1st floor STOCK EXCHANGE BLDG. Phone 820437

NORTH of Pico, two or three closes with living rooms above. UNIV. 0482.

Industrial Property.

AGENTS AND OWNERS
WANT 3 OR 4 ACRES, close-in, suitable for lumber yard; must have railroad spur; state full particulars. Address Z, box 249, TIMES OFFICE.

Income Property

WANT IT TO-$100,000
City income for cash and $60,000 clear mortgage loan. Address Z, box 249, TIMES OFFICE.

IDEAL HOME 8 Lot—
Flats, store, garage, car line, stores and schools. Great for large owner or apartment. Priced for quick sale, $45,000. Will take clear property to $30,000 or close out to $25,000 or discount for cash. Call R. J. McMURRAY, 673-122.

BEAUTIFUL modern country home, finished throughout, large patios, beautiful plants and trees, fish pond, large swimming pool, large garage, 200 feet on paved road. $25,000, bank loan $15,000, will trade for city. 654000. GEORGE FETTERMAN, 307 Grant Bldg.

NO matter what you have or what you want, our Exchange Department can assist you. You will appreciate our service. PETERS-REGADIE CO., 1206 Hollopeter Bldg., 6th and Hill. Met. 7151.

WANTED—In exchange on elegant 6-room home in Hollywood foothills, west of Highland, near Sunset, a large, choice lot in Glendale foothills; also, one other house and lot. CHELLIN-BIGGS CO., Realtors, 917252.

---

5 ACRES, clear, 11 year old oranges at Fontana, Calif. House, chicken house and etc. Value $9000. Exchange for Los Angeles. MR. WRIGHT, 945 W. 7th st.

BEAUTIFUL, 10-unit court in best part of Hollywood. Leased $4800 per year. Price $42,000. Terms. Will exchange for clear income property in Los Angeles. Owner will assume to large amount. Box 211, TIMES OFFICE.

D. B. CLARK
6219 Yucca st. Hollywood.

---

65 ACRES adjoins Holtville, in alfalfa, extra fine soil, under lease at $250 per acre until November, owner elderly lady, wants small ranch suitable for chicken ranch, preferably Glendale or San Gabriel Valley preferred. Submit to R. E. JAUMAN, with V. H. STOCKWELL-BOM Trust Bldg. Phone 63-928.

---

65 ACRES adjoins Holtville, in alfalfa, extra fine soil, under lease at $250 per acre until November. Owner elderly lady. Wants small ranch suitable for chicken ranch, preferably Glendale or San Gabriel Valley preferred. Submit to R. E. JAUMAN, with V. H. STOCKWELL-BOM Trust Bldg. Phone 63-928.

WILL exchange ½ acre in San Bernardino for Los Angeles property, good house, perfect for chickens, rabbits and fruit. 11 kinds of fruit, oatmeal walks. HUMBOLT 8116-J.

FOR EXCHANGE—Imperial Valley dairy ranch, fully improved; leased three years, $75 month, $17,500 flatty; must have 20 or more acres of cultivated land. E. L. ALLEN, 702 N. Robinson, Pasadena.

---

5 OR 10 acres. Level land near town. Ripe for poultry, fruit and alfalfa. Want acres, flats or what? OWNER, 2212 Union League Bldg. 804-008.

$10,000, 40 ac., 6 in bearing peaches. Mdse. barn, stable, well. 10 Chevrolet. Balance here. 220 BRADBURY.

NON-RESIDENT, has CASH applicant in section, should pay rental 2 years for A. Hay, Box 1, Route 1, Box 1, Los Angeles. Send if clear of debt. Ph. 67-138.

TO LOAN—Money

Real Estate Improvements

MONEY TO LOAN.

ON IMPROVED CENTRAL BUSINESS PROPERTY
IN LARGE AMOUNTS.

5½%.

WINTER INVESTMENT COMPANY,
1149 I. N. Van Nuys Bldg.
820838.

PRIVATE MONEY.
ON IMPROVED CITY PROPERTY
TO LOAN,
$2500, $5000, $7500, $10,000.
NO DELAY.
Mortgage Loan Department.
MacCALF & RYAN,
321 Pac. Finance Bldg.
Main 8111.

7% MONEY for builder loans, 2½ months. 7% to $30,000.
Loan and Bond Dept.
ROBERT MARSH & CO., INC.
320 Marsh-Strong Bldg.
Phone 871-581.

MONEY AT 6% TO 6½%—
Unlimited funds to lend on improved properties; business and other buildings. Los Angeles city and residence apartments, flats and bungalows. Hollywood. WE BUY TRUST DEEDS.
DAVIS MORTGAGE CO.
645 Title Insurance Bldg., 5th-Spring.
Phone 827-642.

WANTED.
Real estate loans on modern improvements, business and other buildings. Rate 6% interest. Also 1st 10-year loans on business property. Total price $12,000, principal right. Phone ANGELUS 2961.

Lots

FOR EXCHANGE

A WONDERFUL FOOTHILL APARTMENT SITE NEAR LAFAYETTE BLVD. BUYER CAN IMPROVE FOR SMALL AMOUNT OF MONEY AND GET OVER 20% RETURN ON INVESTMENT. $3500 AGAINST LOT. OWNER CAN NOT IMPROVE. WANTS DUPLEX OR RESIDENCE FOR EQUITY. WILL PAY SOME CASH.
CALL JOHN BLISMACK, with
METCALF & RYAN,
E. A. Weber, Mgr.,
Home & Lot Department,
311 Pacific Finance Bldg.
Phone 870711.

TRADE IN YOUR OIL STOCKS
Will accept stocks and small cash payment on large 7-room bungalow, Bahama near terms. JESS EVERT, 554 Mason Laughlin Bldg. Ft. 865-111.

WILL trade for E. Dural or L. A. prop. for $7500 equity in $10,000 home. Ex. for 7 ctfs., all $5000. Tel. 3870.

Income Property

FOR EXCHANGE, FINE BUNGALOW COURT

This splendid property is located most favorably in Vermont district, close in, and is now for exchange in for stores or other Los Angeles property or given or vacant. See MR. BERGLUND, with
EDWIN J. CURRY CO.
603 S. VERMONT AVE.
Dunkirk 1428.

EXCHANGE

Income corner improved with store bldg. Improving in value fast. WEST HOLLYWOOD REALTY CO., 8000 Franklin ave. 672846.

FOR EXCHANGE—New, downtown hotel; new $35,000; income leased $9870. Want $15,000 cash, clear property to 645. WORTHINGTON, 629 Story Bldg. 881645 or 882104.

HAVE income to exchange for ranches. E. W. MAGEE, 426 Security Bldg. 871-266

INCOME prop. each for clear lots and cash. 1211 BLACK BLDG., 821-702.

Country Property

SHOW PLACE OF YOLO CO., CALIF.

Will exchange former Sacramento Valley Ranch for L. A. or vicinity.

This highly developed alfalfa and orchard property is owned by owner and is ideal home, it is offered in exchange at high valuation on account of the owner's health. Will consider $75,000 in clear Los Angeles property, or assume to large amount. Box 211, TIMES OFFICE.

D. B. CLARK
6219 Yucca st. Hollywood.

---

65 ACRES adjoins Holtville, in alfalfa, extra fine soil, under lease at $250 per acre until November. Owner elderly lady, wants small ranch suitable for chicken ranch, preferably Glendale or San Gabriel Valley preferred. Submit to R. E. JAUMAN, with V. H. STOCKWELL-BOM Trust Bldg. Phone 63-928.

WILL exchange ½ acre in San Bernardino for Los Angeles property, good house, perfect for chickens, rabbits and fruit. 11 kinds of fruit, oatmeal walks. HUMBOLT 8116-J.

FOR EXCHANGE—Imperial Valley dairy ranch, fully improved; leased three years, $75 month, $17,500 flatty; must have 20 or more acres of cultivated land. E. L. ALLEN, 702 N. Robinson, Pasadena.

---

5 OR 10 acres. Level land near town. Ripe for poultry, fruit and alfalfa. Want acres, flats or what? OWNER, 2212 Union League Bldg. 804-008.

$10,000, 40 ac., 6 in bearing peaches. Mdse. barn, stable, well. 10 Chevrolet. Balance here. 220 BRADBURY.

NON-RESIDENT, has CASH applicant in section, should pay rental 2 years for A. Hay, Box 1, Route 1, Box 1, Los Angeles. Send if clear of debt. Ph. 67-138.

TO LOAN—Money

Real Estate Improvements

MONEY TO LOAN.

ON IMPROVED CENTRAL BUSINESS PROPERTY
IN LARGE AMOUNTS.

5½%.

WINTER INVESTMENT COMPANY,
1149 I. N. Van Nuys Bldg.
820838.

PRIVATE MONEY.
ON IMPROVED CITY PROPERTY
TO LOAN,
$2500, $5000, $7500, $10,000.
NO DELAY.
Mortgage Loan Department.
MacCALF & RYAN,
321 Pac. Finance Bldg.
Main 8111.

7% MONEY for builder loans, 2½ months. 7% to $30,000.
Loan and Bond Dept.
ROBERT MARSH & CO., INC.
320 Marsh-Strong Bldg.
Phone 871-581.

MONEY AT 6% TO 6½%—
Unlimited funds to lend on improved properties; business and other buildings. Los Angeles city, and residences, apartments, flats and bungalows. Hollywood. WE BUY TRUST DEEDS.
DAVIS MORTGAGE CO.
645 Title Insurance Bldg., 5th-Spring.
Phone 827-642.

WANTED.
Real estate loans on modern improvements, business and other buildings. Rate 6% interest. Also 1st 10-year loans on business property. Total price $12,000, principal right. Phone ANGELUS 2961.

Lots

FOR EXCHANGE

A WONDERFUL FOOTHILL APARTMENT SITE NEAR LAFAYETTE BLVD. BUYER CAN IMPROVE FOR SMALL AMOUNT OF MONEY AND GET OVER 20% RETURN ON INVESTMENT. $3500 AGAINST LOT. OWNER CAN NOT IMPROVE. WANTS DUPLEX OR RESIDENCE FOR EQUITY. WILL PAY SOME CASH.
CALL JOHN BLISMACK, with
METCALF & RYAN,
E. A. Weber, Mgr.,
Home & Lot Department,
311 Pacific Finance Bldg.
Phone 870711.

TRADE IN YOUR OIL STOCKS
Will accept stocks and small cash payment on large 7-room bungalow, Bahama near terms. JESS EVERT, 554 Mason Laughlin Bldg. Ft. 865-111.

WILL trade for E. Dural or L. A. prop. for $7500 equity in $10,000 home. Ex. for 7 ctfs., all $5000. Tel. 3870.

Income Property

FOR EXCHANGE, FINE BUNGALOW COURT

This splendid property is located most favorably in Vermont district, close in, and is now for exchange in for stores or other Los Angeles property or given or vacant. See MR. BERGLUND, with
EDWIN J. CURRY CO.
603 S. VERMONT AVE.
Dunkirk 1428.

EXCHANGE

Income corner improved with store bldg. Improving in value fast. WEST HOLLYWOOD REALTY CO., 8000 Franklin ave. 672846.

FOR EXCHANGE—New, downtown hotel; new $35,000; income leased $9870. Want $15,000 cash, clear property to 645. WORTHINGTON, 629 Story Bldg. 881645 or 882104.

HAVE income to exchange for ranches. E. W. MAGEE, 426 Security Bldg. 871-266

INCOME prop. each for clear lots and cash. 1211 BLACK BLDG., 821-702.

Country Property

SHOW PLACE OF YOLO CO., CALIF.

Will exchange former Sacramento Valley Ranch for L. A. or vicinity.

This highly developed alfalfa and orchard property is owned by owner and is ideal home, it is offered in exchange at high valuation on account of the owner's health. Will consider $75,000 in clear Los Angeles property, or assume to large amount. Box 211, TIMES OFFICE.

D. B. CLARK
6219 Yucca st. Hollywood.

---

65 ACRES adjoins Holtville, in alfalfa, extra fine soil, under lease at $250 per acre until November. Owner elderly lady, wants small ranch suitable for chicken ranch, preferably Glendale or San Gabriel Valley preferred. Submit to R. E. JAUMAN, with V. H. STOCKWELL-BOM Trust Bldg. Phone 63-928.

WILL exchange ½ acre in San Bernardino for Los Angeles property, good house, perfect for chickens, rabbits and fruit. 11 kinds of fruit, oatmeal walks. HUMBOLT 8116-J.

FOR EXCHANGE—Imperial Valley dairy ranch, fully improved; leased three years, $75 month, $17,500 flatty; must have 20 or more acres of cultivated land. E. L. ALLEN, 702 N. Robinson, Pasadena.

---

5 OR 10 acres. Level land near town. Ripe for poultry, fruit and alfalfa. Want acres, flats or what? OWNER, 2212 Union League Bldg. 804-008.

$10,000, 40 ac., 6 in bearing peaches. Mdse. barn, stable, well. 10 Chevrolet. Balance here. 220 BRADBURY.

NON-RESIDENT, has CASH applicant in section, should pay rental 2 years for A. Hay, Box 1, Route 1, Box 1, Los Angeles. Send if clear of debt. Ph. 67-138.

TO LOAN—Money

Real Estate Improvements

$ $ $ $ $ $ $ $ $

DO YOU NEED MONEY?

IF SO, SEE US.

We also advance money to manufacturers and jobbers on the open book accounts to their customers; to firms or individuals on automobiles; and to Pos on any other good security.

ROTHSCHILD
INVESTMENT CO.,
743 S. FIGUEROA ST.

$ $ $ $ $ $ $ $ $

5½ PER CENT MONEY
I will loan you money on your land in Iowa, Nebraska, Illinois, Kansas, South Dakota or any Mid-West State, or I will purchase your mortgages or any other securities. J. G. BONE, 326 Markwell Bldg., Long Beach. Phone 61978.

WE loan $50,000 and upwards, secured by mortgage or bond issue on improved real estate for building purposes.
RALPH G. WOLFF & CO.
740 S. Broadway. 822-944. 822-682.

CAN LOAN ON CITY PROPERTY.
$5000, 7%
$7500, 7%
$10,000, 7%
W. R. HEMAN, 1269 CIT. NAT. BANK.
PHONE 826556.

UNLIMITED FUNDS,
for
BUILDING LOANS
IMPROVED PROPERTY LOANS.
6% Interest.
$12 STORY BLDG.

FUNDS FOR BLDG. LOANS ON DOUBLE, COURTS, APARTMENT, HOTEL & COMMERCIAL BLDGS.
DICKERMAN,
607 TYR & HILL BLDG.
PHONE 825-011.

RESIDENCE, APARTMENTS, FLATS—
to buy, 5 $5000 and up.
Building Loans.
Rose-Lund Co.
CONSOLIDATED MORTGAGE CO.
626 Washington Bldg. Phone Met. 7808.

MONEY TO LOAN—On first and second mtgs. and bond issues on improved real estate. Call BEACON 1.80.8.

MONEY for buyers, first mortgages & trust deeds. Certified Co., 218 HAAS BLDG.

FROM $1000 to $500,000 on good city or country property. METRO. 6436.

READY cash for T. D. and mtgs. BAIER-BELL, 324 Story Bldg.

WE LOAN $25,000 and more on property. MR. PETERSON, 221 Story Bldg. 868868.

$1000 TO $5000 to loan on deed security. BUMBOLDT 4041-J. 129 W. 81ST ST.

$1000 to $5000 to loan on real property. Phone for appointment 817271.

Money on Salaries, Collaterals.

QUICK money to people steadily employed. No inquiry or security required. 606 HAAS BLDG., 6TH FLOOR.

MONEY ON FURNITURE
626 MERCHANTS' NAT. BANK BLDG.

Money on Diamonds, Etc.

MONEY TO LOAN
ON WATCHES, DIAMOND, JEWELRY, PLUM AND SILVERWARE
Confidential, reliable, responsible.
Appointment or representative.
Loans made without delay.
Special Department for ladies.
Your valuables are safe in our hands—good results, protected by the A. D. T. burglar alarm service.
C. H. COHEN & SON
Third floor New Pantages Theatre Bldg.
Tel. 822-1-2-3. Established 1905.
Bank references. 10 years in Los Angeles.

MONEY TO LOAN on diamonds, jewelry, automobiles, pianos and other personal property; mortgages, private, confidential, reasonable rates, quick service. Phone for appointment. LOWERY BAILEY, ESTABLISHED 1905.
MARKWELL & COMPANY
802 CITIZENS' NAT. BANK BLDG.

Money on Automobiles.

INDIVIDUAL AUTO LOANS.
RIDE WHILE YOU PAY
We loan to individuals, refinance contracts to reduce payments, or give you additional money.
REASONABLE RATES
SIMPLE TERMS
1227 S. HILL ST.

AUTO LOANS.
S. A. DONALDSON INV. CO.
WHERE LOANS ARE MADE
IN A SANE LIGHT.
1320 S. HILL. PHONE 280-600.
1003 S. OLIVE, Eve. & Saturday P.M.

AUTO LOANS
Private sale transfer, payments reduced.
We have BEEN HERE FOR YEARS.
Borrow from us and save the difference.
A. L. LASKER CORPORATION.
1130 S. Hill st.

AUTO LOANS.
Lowest rates obtainable.
Without insurance or red tape.
W. F. ALLEN, 822 South Hope st.
828-574. Open evenings.

LOANS on 827 Model car. Lowest rates. Reasonable. BAIER WAY 262.
1111 E. MAIN ST. Open Evenings.

WE loan money on your car at easy terms. No red tape, we deliver while you buy. 1306 W. MAIN. Phone 2870S5.

MONEY WANTED—Real Estate and Collaterals

FOR SALE—$6750, 1ST MTG. DUE 18 MOS. 7%. MONTHLY DRAWING 6%. DISCOUNT 3%. OFFERING NOW 4-PLAT BLDG. LEASED 5 YEARS FOR $180 MONTH. SOUTH WILSHIRE DISTRICT. PAPER OWNED AND GUARANTEED BY J. E. CLOSE. 241 N. WESTERN AVE. PHONE HOLLY 1048.

WANTED—First mortgage of $11,500 on large eight-flat lot in southwest improved with two large duplex houses and garages. Appraisement is in excess of $28,000 and the yearly income upwards of $4800. Would like to make mortgage for ten years with privilege of paying ten per cent per annum. BREWSTER-GLENN CONSTRUCTION CO., 510 Stock Exchange Bldg. 879775.

$1600 at 6% on my own home; will pay bonus. 2120 Harvier Dr., N. Hollywood.

MONEY WANTED—Real Estate and Collaterals

FOR SALE—$6750, 1ST MTG. DUE 18 MOS. 7%. MONTHLY DRAWING 6%. DISCOUNT 3%. OFFERING NOW 4-PLAT BLDG. LEASED 5 YEARS FOR $180 MONTH. SOUTH WILSHIRE DISTRICT. PAPER OWNED AND GUARANTEED BY J. E. CLOSE. 241 N. WESTERN AVE. PHONE HOLLY 1048.

WANTED—First mortgage of $11,500 on large eight-flat lot in southwest improved with two large duplex houses and garages. Appraisement is in excess of $28,000 and the yearly income upwards of $4800. Would like to make mortgage for ten years with privilege of paying ten per cent per annum. BREWSTER-GLENN CONSTRUCTION CO., 510 Stock Exchange Bldg. 879775.

$1600 at 6% on my own home; will pay bonus. 2120 Harvier Dr., N. Hollywood.

I WILL buy your trust deeds, $1000 to $20,000 for cash.
GIFFORD, 5464 5th ave. Ver. 8262.

I WANT to loan $40,000 at 6½% on L.A. income. Prefer Wilshire or Hollywood. Might consider trust deeds at seven. Address N, Box 612, TIMES BRANCH.

WE can finance your building 100% on your lots. Call at once. COMMERCIAL MORTGAGE CO. 1112 Pac. Mutual Bldg. Met. 5708.

PLENTY of money for building dwellings, flats, stores, small down loans. L. E. PRICE, 631 Van Nuys Bldg.

TO LOAN—$1000 to $25,000.
Improved property only.
Lowest business property loan rates.
629250. F. E. Evarts, 606 Van Nuys Bldg.

TO LOAN—$10000 to $50,000 at 6% and 6½% on business property.
HOWARD-TURNER & HYDE CO.
1017 Van Nuys Bldg. 821-206.

PLENTY money, any size, 7%. H. M. Bostell Co., 1st and Hill. 822-1-2-3. Met. 8111. Home 816-74.

---

5 TO 7% PRIV. MONEY, city, ranch, S. F. Earnest & Co., 530 Investor Bldg. Broadway & 5th. Main 8107.

$500 and up to $7500 to loan at 6% on city property.
I. L. ALDERMAN, 297 Grant Bldg.

$1000 TO $50,000 for good short term. Quick action. BOOM 606, 727 S. Hill st.

PRIVATE money, 6 and 7% on city, country property. LOCKHART & BOSE, 732 S. Hollman Bldg. 828618.

$1000 TO $50,000 $1000 $1000 at 6% and 7%. Bldg. loans. Ashton & Lee, 1st & Spring, 877 Times Branch.

HAVE $5000 to loan at 8 and house on or vicinity. Address Y, box 143, TIMES OFFICE.

MONEY on hand for good first mortgages or to buy trust deeds in Wilshire or Hollywood. R. J. SCOTT, Dunk. 0700.

TO LOAN—$2000 to $25,000 at 6% on business or apartment property.
GIFFORD, 5464 5th ave. Ver. 8262.

$2000 to loan Monday morning. West side property.
I. L. ALDERMAN, 297 Grant Bldg.

$750 to $200,000 on city improved, building, new and vacant lots. R. G. KINSEY, 816 Trust & Savings Bldg. 820-952.

BLOCK FRIV money. Bldg. loans at 6%. HARLAND & SON, 1st Nat. Bank Bldg. 828-1-2.

$40000 to $50,000 on residences, flats, etc. Phone 820-343. CHAPPELL, 824 S. Spring.

HAVE money for good first mortgages on improved real estate. Call BEACON 1.80.8.

MONEY for buyers, first mortgages & trust deeds. Certified Co., 218 HAAS BLDG.

FROM $1000 to $500,000 on good city or country property. METRO. 6436.

READY cash for T. D. and mtgs. BAIER-BELL, 324 Story Bldg.

WE LOAN $25,000 and more on property. MR. PETERSON, 221 Story Bldg. 868868.

$1000 TO $5000 to loan on deed security. BUMBOLDT 4041-J. 129 W. 81ST ST.

$1000 to $5000 to loan on real property. Phone for appointment 817271.

Money on Salaries, Collaterals.

QUICK money to people steadily employed. No inquiry or security required. 606 HAAS BLDG., 6TH FLOOR.

MONEY ON FURNITURE
626 MERCHANTS' NAT. BANK BLDG.

Money on Diamonds, Etc.

MONEY TO LOAN
ON WATCHES, DIAMOND, JEWELRY, PLUM AND SILVERWARE
Confidential, reliable, responsible.
Appointment or representative.
Loans made without delay.
Special Department for ladies.
Your valuables are safe in our hands—good results, protected by the A. D. T. burglar alarm service.
C. H. COHEN & SON
Third floor New Pantages Theatre Bldg.
Tel. 822-1-2-3. Established 1905.
Bank references. 10 years in Los Angeles.

MONEY TO LOAN on diamonds, jewelry, automobiles, pianos and other personal property; mortgages, private, confidential, reasonable rates, quick service. Phone for appointment. LOWERY BAILEY, ESTABLISHED 1905.
MARKWELL & COMPANY
802 CITIZENS' NAT. BANK BLDG.

Money on Automobiles.

INDIVIDUAL AUTO LOANS.
RIDE WHILE YOU PAY
We loan to individuals, refinance contracts to reduce payments, or give you additional money.
REASONABLE RATES
SIMPLE TERMS
1227 S. HILL ST.

AUTO LOANS.
S. A. DONALDSON INV. CO.
WHERE LOANS ARE MADE
IN A SANE LIGHT.
1320 S. HILL. PHONE 280-600.
1003 S. OLIVE, Eve. & Saturday P.M.

AUTO LOANS
Private sale transfer, payments reduced.
We have BEEN HERE FOR YEARS.
Borrow from us and save the difference.
A. L. LASKER CORPORATION.
1130 S. Hill st.

AUTO LOANS.
Lowest rates obtainable.
Without insurance or red tape.
W. F. ALLEN, 822 South Hope st.
828-574. Open evenings.

LOANS on 827 Model car. Lowest rates. Reasonable. BAIER WAY 262.
1111 E. MAIN ST. Open Evenings.

WE loan money on your car at easy terms. No red tape, we deliver while you buy. 1306 W. MAIN. Phone 2870S5.

MONEY WANTED—Real Estate and Collaterals

$10 DISCOUNT ON FIRST TRUST DEED, $24,000 will buy 1st TRUST DEED of $28,000, secured by 16-UNIT COURT of 4 ROOMS EACH and owner's large home on ACRE of GROUND. Income $6000 year. T.D. pays $150 mo. & int., but we can REWRITE this into a STRAIGHT MTG. of $18,000 and T.D. of $10,000, with $4400 DISCOUNT, if you prefer. PROPERTY LOCATED at 615 E. KELSO STREET, INGLEWOOD. Trust Deed note left for sale with MRS. CONLEY.
E. SCHULMAN.
72043. Ore. 10th & Norton. 72870S.

MONEY WANTED—Have several high class first mortgages for sale, $5000, $15000, $18500. Some run for three years and bear 8% interest, payable quarterly. Will pay 8% commission.
EDWIN E. DOUGLAS,
601 Stock Exchange Bldg.
Los Angeles, Cal. 827180.

$300 (5 PCE.) BONUS.
$6000 1st mtg. 6 per cent 5st. Business property, value $14,000, with business now netting $1800.
Phone 871-529.

WANTED—$10,000 AT 7 PER CENT, FIRST MORTGAGE ON FINE APT. HOUSE. WASHINGTON ST. NO AGENTS. CALL 221-231, CONWAY & GLEASON, 1063 CITIZENS NAT. BANK BLDG.

WANTED—$5000, 1 yrs. mtg., 7% on R. ft. lot. Improving with new cottage that cleared $1200 per mo. Will exchange for $12,700 $6000 equities in homes, and lot well worth $3500.
CLARENCE LURDAN
Washington st. at 3rd ave. 740-738.

WANTED—Money. We have specialized in loans for many years, short values and opportunities. Can arrange to do it for you. Advantage in placing your money without expense to you. J. A. PATTEE CO., 4708 Hollywood Blvd. N.W. corner Vermont. 597-5044.

WILL sell for $9000 land contract, valued $10,000, 5 acres, 3 miles Glendale. Need money for extension of business. Other collateral could be added. Address L, box 4, TIMES BRANCH.

I WILL pay 12 per cent per annum, payable monthly and secured with bankable mortgage for $2500 for 2 years. Will have the use of it, five to ten years, the best of bank references. Address A, box 177, TIMES OFFICE.

WANTED—$50,000 first loan for two years on Santa Monica business property, value $70,000. 6% interest and 10% commission. Call MR. BARTH, with WRIGHT & BOGAN, INC., 1060 N. Vermont ave.

$2500, 6%, near 54th and Central. $3000, 6%, W. 12th, near Hobart. $10,000, 6%, W. 12th, near Hobart. 4p. o'Neil.
NORMAN INVESTMENT COMPANY
912 Story Bldg. Phone 1908. 820-825.

$15,000 at 6% on new 2-story stucco store and flat bldg. and 12-rm. stucco bung. on N.W. cor. of 41st & Vermont. Lot 45x110. Owner, 1049 S. Hill st. 876-181.

WANTED—$12,500 on a fine 6-flat bldg. in Hollywood, just purchased at $16,000, 3 years at 7; not to exceed 60% of value. Call MR. FRAZIER, 621-533.

WE offer a few choice trust deeds on well located dwellings, in amounts from $1000 to $5000. Investors in our trust deeds have no risk, making our service. TIPTAP & O'CONNOR, Builders of Merit, Van Gaal Bldg., 6th and 5thv., Pa. 878-4295.

WANTED—$40000 to loan on 5-story brick building, 100x132, 2 floors rented throughout, the halls and stairs Asia Terrace Building, corner Broadway and Gifford. Address box 2402 S. or call 5464 5th ave. Ver. 8262.

WANTED—$25,000, 7%, 5 yrs., on new store building, 50x132, lease 10 yrs. at $400 per month. Will pay 7% int. and 1% on principal. Address owner, 2705 S. Hobart ave. Dunkirk 1000.

$25,000 at 6% on new 2-story and 2-story stucco apartments, fully completed and rented. Lot 50x132. Owner, 1049 S. Hill st. 876-181.

WANTED—We make your money earn. Up to $1000 per month guaranteed on amount of $1000 or more. American Investment Co., 1st floor, Garland Bldg. LOANS ON REAL ESTATE. FINANCE COMPANY, 1110 Title and Savings Bldg.

$8500 at 6% on new 10-rm. stucco double bung. Lot 50x132. Owner, 1049 S. Hill st. 876-181.

WANTED—$6000, 1st mtg., 7% on 5-rm. bung. Value $12,000. Will pay 6% int. No brokerage. 10030 HAWTHORNE BLVD. Phone Inglewood 1006-J-L.

$3500 at 6% on 5-rm. 2-story house. 1750 s. Gramercy pl. Owner, 1049 S. Hill st. Val. $15,000. AMERICAN MORTGAGE CO., 1049 S. Hill st. 876-181.

FOR WILSHIRE or Hollywood loans see WESTERN AVE. REALTY CO., INC., 580-585. 8488 W. 6TH ST. 588-5178.

WANTED—$1750 at 8% on owner's own equity in new 5-rm. bung. Will pay $2000 for it. Owner, 1049 S. Hill st. 876-181.

$200 DISCOUNT ON $8000 1ST MTG. ON CURTIS & KANE APTS. JUST COMPLETED. CLOSE IN. HOLLYWOOD. 826-647.

ANY amounts, first trust deeds. Harbor & Wilshire. $10-$50 accepted. SUTTER & CO., 703 Pac. Mutual Bldg. Main 7811.

$3000, splendid, real side 2-story, owner's home, value $13,000. Extra choice. A. L. ALDERMAN, 297 Grant Bldg.

FOR SALE—$6000 first mortgage, new income home. 1372 N. EDGEMONT. Phone 208-208.

ON Wilmington imported property, first mtgs. from 6% to $2500. R. H. LONG, 815 W. ANAHEIM, Wilmington. 828.

$30,000 WANTED on improved income property, valued at $75,000. Call MR. COOPER, 6621 Santa Monica Blvd. Tel. 462-302

WANTED—By owner, $6000, 1st mortgage, building now on lot worth $2500. Will sell entire 1510 W. 64TH ST. Phone 290715.

$12,000 AT 6% on choice Westlake Apt. house site. HAGSHAWE, 382-91. W. H. LYNCH CO., 1295 W. 6TH ST.

WANTED—$2500 at 8% on owner's home. I will pay $100 bonus.
GIFFORD, 5464 5th ave. Ver. 8262.

WANTED — Loans on high-grade income property. $15,000. HOLLY 6211.

WANT—$2000 at 8% on vacant lot worth $3000. Will pay $100 bonus. 1111 W. 81ST ST.

WANTED—$2700 at 8% on owner's 5-rm. strictly modern bungalow. I will pay $100 bonus.
GIFFORD, 5464 5th ave. Ver. 8262.

$15,000 FOR 5 years, to purchase small ranch for poultry purposes. Secured by property. 6% interest. 6% interest. Address Y, box 1154, TIMES OFFICE.

WANTED—$4000 at 8% on 5-rm. bungalow; lot 50x132. Will pay $100 bonus.
GIFFORD, 5464 5th ave. Ver. 8262.

$4000, 1st trust deed, only $3m., on 2 new bungalows on 1 lot, 5 and 7 rms. each. Value $7500. 4315 MONETA.

$2000 at 8% on new 5-rm. stucco bung. on 50x132. Owner, 1049 S. Hill st. 876-181.

WANT $12,500 for my 5 years on a $20,000 home, valued at $25,000. Close in. Will pay 7% int. and 2% bonus. BEACON 5340.

WANTED—$3500 at 8% on beautiful new 5-rm. stucco bungalow, near 3d ave. car line.
GIFFORD, 5464 5th ave. Ver. 8262.

WANTED—$2000 loan from private party on a good business, only $500 for a short time. Will pay good percentage. 250 SECURITY BLDG.

WANTED—$2000 on owner's residence 5, 6 or 7-rm. bungalow, near 3d ave. car line. Principals only. Address D, box 1259, TIMES OFFICE.

WANTED—$6000, 8% or 1st mortgage, value $12,000. 5 yrs. or 1 yr. 1st mtg. No brokerage. 10030 HAWTHORNE BLVD. Phone Inglewood 1006-J-L.

$3500 at 8% on 5-rm. 2-story house. 1750 s. Gramercy pl. Owner, 1049 S. Hill st. Val. $15,000. AMERICAN MORTGAGE CO., 1049 S. Hill st. 876-181.

FOR WILSHIRE or Hollywood loans see WESTERN AVE. REALTY CO., INC., 580-585. 8488 W. 6TH ST. 588-5178.

WANTED—$1750 at 8% on owner's own equity in new 5-rm. bung. Will pay $2000 for it. Owner, 1049 S. Hill st. 876-181.

$200 DISCOUNT ON $8000 1ST MTG. ON CURTIS & KANE APTS. JUST COMPLETED. CLOSE IN.

BUSINESS OPPORTUNITIES Of Many Kinds

Miscellaneous

A HIGH-CLASS EXECUTIVE OPPORTUNITY.

An opening presents itself to a commercially organized brokerage and guaranteed high-class stocks and bonds, for a clean-cut executive of forceful personality and with a wide-social record, to become entirely associated.

In addition to exciting brokerage business this concern has just closed a contract to place the securities of a privately organized financial institution, and this contract alone should show a heavy net profit during the next few months. Other high-class issues are available as conditions may warrant their marketing.

This is not a job, in any sense of the word. It is an offer of a personality, and only to keen business executives of the highest type will be considered. An investment of a few thousand dollars will be necessary, and the connection should pay the right man several times the original investment the first year. Appointments may be made by phoning Main 8046, or 2697, Sunday, or by calling at

SUITE 1119 LOEW'S STATE BLDG., Los Angeles, Cal.

DEALER WANTED—

Manufacturer has opening for business with ambitious dealer. This is a permanent opening for a live man, starting to establish himself in a permanent business. Trade already established. Man must have financial resources of $6500 to $7000 to use in the building of his own business. Company heretofore has maintained its own salesmen who will be available for dealer to start with. The business is good for $7500 to $10,000 per year. Give full details as to references, financial responsibility, where previously employed, etc., in answer. Will give you an interview. Business do not waste your time answering. Address A. box 158, TIMES OFFICE.

BAKERY first. Your money visibly secured, $2,000 per month net income. $2500 to $3000. Reading, 424 AMER. BANK BLDG.

HAVE you money earning 7%. I can secure you 25%, absolutely safe. Let me explain. MR. BAILEY, P.O. Box 141, L.A.

FREE information how $1000 almost does it. Write for the start. Address 218 AMERICAN BANK BLDG.

BAKERY—Fine location, established business, low rent, lease, good place for man and wife. Bargain, 1240 W. 7TH ST.

CLEAN stock merchandising long established location, can be had for equity $2000. Phone GLENDALE 2186 for appointment.

WANT opportunities where your service and investment will earn you money. 318 BTH., room 327.

FOR sale, to be moved, 20x40 store building, $1400 fixtures, $300 grocery stock; all for $2000; all at 2002 S. FIGUEROA.

FOUNTAIN, CIGARS, CANDY stock, lease and fixtures. Bring 'em. 422 E. VERNON.

HAVE funds for financing legitimate business. D. B. Fuller Co., 228 W. 4th.

Business—Classified

ACCESSORY & tire store, with truck and garage rack, on car, at 1924 service rate, $75 per week, only $1500. SANTA MONICA BLVD.

AUTO REPAIR SHOP—LOCATION—Will rent or lease splendid space next to my successful corner service station. Big traffic, best location, parking for 50 cars. Apply owner, 2001 Colorado ave., and Imperial Blvd., Culver City, near Ocean View.

AUTO PARK, one-half interest, 2-yr. ex. lease, 150 car capacity. Only rental, $300 per month. Will sell for $2500 cash if sold this week. Trial until exp. time. OWNER, 524 Spring, rm. 324.

AUTO repair shop for location. Will lease building. Equipment for sale. Splendid station. Well established, fine trade. Account other business. Address owner, 1001 Mill. ARNAZ AVE. & NATIONAL BLVD.

AUTO Agency, growing suburban city, 15 yrs., rent $150. Big shop & showroom (or new sedan and all models). Only $1,000, cash. 510 DELTA BLDG. 626 Spring.

AUTO dump truck in A-1 condition; one other $1700 on terms. Must sell one this week, leaving city. Can furnish work or steady job. 746 S. FLOWER.

AUTO DUMP TRUCK—Late international, on 5-yard steady job. Personal hauling, earning $30 per day. $900 handles. 1921 S. SAN PEDRO.

AUTO park, 120 cars, long lease on Broadway (Broadway), best in town, terms. 609 S. SPRING, room 212.

AUTO WASH RACK—Best location in the city. Inquire S. P. MOTOR CO., 1000 Jefferson.

AUTO PARK, 120 cars, long lease, $300 rent. CLARKE, 850 I. W. Hellman Bldg.

BAKERY for rent, fully equipped, Dalton wedding cake market. Has wholesale and retail nice business; can be doubled with proper attention. Will rent for $10 per week. CARPENTER, 1302 E. Broadway, Long Beach, Cal.

BAKERY location and most of fixtures, for sale. Large soda fountain and lunch room in connection. Rent $100 per mo., on right party. Call 1138 S. MAIN or 904 E. Vernon.

BAKERY—Best buy in L. A. county. Good profits, well established. Investigate this. SCOVILLE, 240 So. Pacific Blvd., Huntington Park.

BAKERY—Branch store, sales $400 per week. Short term, Bargain for quick sale or will trade for auto. Must sell after 5 each day except Sunday. 247 E. 61ST ST.

BAKERY for sale, cheap, on account of sickness. Inquire at 809 W. VERNON AVE.

BAKERY doing good retail biz. Price right for quick sale. 1321 E. VERMONT.

BARBER shop, excellent location, near the large Wilshire auto, laundry. 9th and Normandie. See L. M. WERT, 3864 S. Vermont.

BARBER SHOP, 4 chairs, Clean and sub-light retail, good location, 4-yr. lease, $100 per month. 1016 E. ANGELENO ST.

BARBER shop, 4 chairs in leading hotel, $2500. 848 SO. GRAND.

BATTERY & IGNITION—

Will sell my battery and ignition shop, starting at last income of $400 per month, in large downtown garage. $1700 full price. Terms extra. Agents.

J. E. LAVAGNINO & CO.
Room 307. 424 S. Broadway.

BEAUTY PARLOR, located in beautiful Hollywood, very attractively arranged; complete modern equipment; high-class patronage; 12 finished booths; 2 dryers; 6 operators. Valuable 5-year lease, with option. Will not separate. Price $6000, terms. This is a REAL beauty parlor. Full details.

BANKERS' BROKERAGE CO., 214 Love Bldg., 724 S. Broadway.

BOOK STORE for sale, well stocked stationery and book store in best growing town near Los Angeles. Will invoice about $4000 cash only, will stay one week with buyer and introduce him to trade. Can be handled nicely by wife and wife. Address S, box 149, TIMES OFFICE.

CAFE and TEA ROOM, EXCLUSIVE SEAT TO BE NEVER OFFERED FOR SALE BEFORE. RECEIPTS $200 TO $400 DAY. 5-YR. LEASE.
10 to 2 P.M. PROFITS $500 MO.
PRICE $7500. TERMS. OWNER RE-TIRING. ATLAS CO., 225 CHAPMAN BLDG., 726 S. BROADWAY.

CAFE—Booming oil town and factories. Good business, long lease, cheap rent. $6000, cash $4000. Balance easy payments. 1224 EL PRADO ST., Torrance.

CAFETERIA—2 W. dist. Over 2 yrs. on lease. $600. Seats 85. Biz daily receipts, $1275 down. ACME, 901 Delta Bldg., 626 S. Spring.

CAFETERIA, good location, has been in same place 4 years. Reason for selling, have other business. 527 W. 3RD ST.

CAFETERIA bargain. $1750. Established 4 yrs. Lease, good location. Call MAIN 974.

CANDY factory, big money maker, good reason for selling; established; must sell for below value, only $1100. 813 W. 37TH.

CHILDREN'S shop, fine location, for appointment call 437611.

CIGAR STAND — SACRIFICE SALE. Only $1250, busy location right downtown, well stocked, good fixtures; easily clear over $200 month. Laundry accept will pay rent. Owner going East. Must buy in day. Call 324 S. SPRING, ROOM 212.

CIGAR stand downtown, 5-yr. lease, large deal. Rent $300 mo. Low rent. $1450. Call 424 S. BDWY., room 504.

CIGAR stand downtown, clearing $250 month. Lady can run. Will teach person. Price $1500. 535 WILCOX BLDG.

CIGARS, soft drinks, downtown, low rent; good for $275 month; 2 furnished living rooms, ideal for man and wife, only $1800. Owner, 813 W. 6TH ST.

CIGAR STAND—In Hollywood's best business location. Clears $200 mo. now. Has enormous possibilities. $500 underpriced. Owner retiring. MR. GREEN, 718 W. 9th.

CIGAR, soft drink stand. Cheap rent, lease. Reduce for quick sale. Call at 822 SO. SPRING.

CIGAR STAND, fine downtown location, complete stock and fixtures, good clearly income, worth $450; price only $300. Must OWNER, 304 S. Spring, Room 512.

CIGAR and soft drink store, for sale, at a bargain. Living rooms in the rear. Reason for sale, 304 STANFORD AVE.

CLEANING & PRESSING—Doing $1200 per week. Good loc. Reas. rent. 2-yr. lease. Forced to sell quick. $900 will handle. BANKERS' BROKERAGE CO., 614 Love Bldg.

CLEANING & PRESSING. The best location for the price. Must be sold this week. BANKERS, 614 Love.

CONFECTIONERY, stores, light lunch. Price $575. Rent $30. Lease, 2 also 3 years. Clears $175 monthly. Close to new high school. Room 405, 108 W. 4TH ST.

CONFECTIONERY, 2 lunches, doing $50 per day; closes at 6 p.m.; close-in, table d'hote 6-yr. lease, 10 years' business; only $2500 cash. SIMPSON, 324 S. Spring.

CONFECTIONERY, drinks, cigars and city license for location near 4 schools, 3 car lines, rooms, complete stock. Absolutely Extreme. Can easily clear over $250 per month. A home and steady income for man and wife only $1200 cash required. Call 354 E. SPRING, room 312.

CONFEC., lunch, Hollywood, Cor. Hi-lo sub. A24, and hotel district. Lease, easy rent; clears $250 mo. HIGH Cash flow. Steady stock. Price $3500, half cash. Quick action only secures this.
CARTER & HILL,
$19 Delta Bldg., 626 S. Spring.

CONFECTIONERY—Transfer corner, clearing $350 monthly. Price $2500, only $1000 cash, bal. $50 mo.; living rooms; rent $75. Call 208 DELTA BLDG., 626 Spring.

CONFECTIONERY, near theater, clearing $300 month. $1000 down. Price $1800. Will teach business. 535 WILCOX BLDG. 626 Spring.

CONFECTIONERY, candies, sundries, cigars, good corner. $900; rent $30. 8760 E. 1st.

CONFECTIONERY, CIGARS, LIGHT LUNCH, on Clune in busy Los Feliz $450. RE-LIABLE, 1st. floor, 6161 W. 3rd.

DELICATESSEN, lunch room, sacrifice to owner, account other business. Will take a trade. $25218.

DRESSMAKING ATTENTION! We have just closed an estab. prescription drug store, but our lease expires. High-class patronage and exact 8-yr. straight lease. Rent $50 per month. (Magnificent.) A real investment. $12,000 cash.
REX CO., 124 W. 4th st., room 602.

DRUG STORE—Most central, close in, strictly 8-yr. lease, $125 per mo. Complete fixtures, only $4500, cash handles, inv. is really worth $6000. Owner must sell this week. CITIZENS' NAT'L BANK BLDG., 5th and Spring.

DRUG STORE—Central growing location in city. Doing $1200 biz. Will do $1500 in 3 months. 5-year lease. Cheap rent. Only will talk. Owner engaged in other business. Phone, 856-334. MR. LYON.

DRY GOODS, a full line cloak stock. Two year lease at low rent in U.P. district, on the corner. Owner has other interests. If you are a good business man and have $6000 to $8000 cash, we make a very fine hundred dollars a year. Pictures $2000, stock at invoice, no bogus. You make money from the start. Withers and agents stay away.
5101 WHITTIER BOULEVARD.

ELECTRICAL and fixture store, excellent, very profitable business, long established, boulevard; no competition. 878 ANDALE BLVD.

DELICATESSEN for sale. Fronting 70 school children. Rent $50. Lease 3 years. Reason, a bargain for man and wife. 4178 W. 2ND ST.

FILLING STATION, best location on street, good business, will sell or trade for lot or house. $2500 cash handle, terms. 2035 W. WASHINGTON.

FRENCH laundry, cleaning, pressing, dyeing, large 2-car outfit, moving away, forced to sell; small cash payment. Terms to suit. 583 W. END ST. Room 417.

FRUIT MARKET, good location on Wilcox, lease, 4-yr. lease, real very low. 2 living rooms in rear. Must sell; fixtures, stand and bids, all for $750. Be sure and look at this bargain. ACME REALTY CO., 4719 Whittier Blvd. Ph. Angelus 2110.

FRUIT and bakery, good for man and wife, Wilshire dist., long lease, REAL BARGAIN.

FURNITURE STORE—Ret. bus. doing $25,000 a month. Will lease building. Address D, box 6, TIMES OFFICE.

FURNITURE store, 20x150 lease, 3 bedrooms. Rent $45. 4706 SO. VERMONT.

FURNITURE and music store, and repairs, $1500. 3801 E. MONTEREY.

GARAGE—DOWNTOWN—STORAGE

$16,500 buys the 2-story 200-car garage, downtown location, full all day business, long lease, low rent. Big advanced rent included in price; none to earn.

RICH THE GARAGE MAN.
848 S. FLOWER ST.

GARAGE—100-car storage, long lease, low rent, doing $2000 per mo. Two thoroughbred and Packard tow car (no Ford agency). Only place in town for transportations for transportation, $3500 handles. 1001-6 CITIZENS NAT'L BANK BLDG., 5th and Spring.

GARAGE and auto repair shop for sale, in center of shopping district of Alhambra, with two and 5 year lease. WRIGHT, 1007 FIRST NATIONAL BANK BLDG., Alhambra, Cal.

GARAGE—East San Gabriel, equipped for auto repairing. Will rent reasonable, or sell cheap. Owner, 1000 Jefferson.

GARAGE, 25 storage, lease, doors $250. $200 CLARKE, 850 I. W. Hellman Bldg.

GAS station, garage and office, lease with 4 1-3 years lease. Reasonable inquire 2001 S. MAIN ST.

GAS station, good for $450 month. Cheap to settle estate. $1800 req. 813 W. 6.

GAS station fine corner for sale, or will trade available. Inquire 3024 MAPLE.

GAS station, real bargain. Everything new. Must sacrifice this week. See OWNER, 2501 So. Main ave.

GAS and oil station, long lease, low rent. Netting $450 per month. Full price, $1250. 607 SO. HILL, Rm. 207.

GENERAL drayage and trucking business, located in Beverly Hills, L. A. Good equipment, profitable hauling contracts. Netting $500 per mo. Established long time. Legitimate reason for selling. Price $13,500. Will consider exchange for L. A. income property. BAILEY & STURGIS, 718 W. 6th.

GROCERY—Sacrifice for cash. Well established grocery, fixtures, stock, coolers and furniture, fast growing section, main thoroughfare in L. A. Low rent. Price $4000. Invoice or will lease. Visit 2 to 4. Store at GREEN STORE, or address D, 2200 Alhambra st., L. A.

GROCERY AND MEATS—80 chain stores, all for rent, sell, trade. FIXTURES FOR LEASE, BARGAIN FOR CASH. 1517½ W. 7TH.

MEAT market by owner, open front grocery, doing East L. A. rent $1000. 4 to 6. 2102 N. MAIN. Capitol 6280.

MEAT market, grocery, doing $450 week. Lease $50 mo., including refrigeration and rent Sat. 1512 W. WASHINGTON.

MILLINERY—Large store with ready to wear dept. will sell, rent millinery dept or take partner. Best location in city. JEANETTE MILLINERY, 2106 W. Pico.

MILLINERY and gown shop. Big sacrifice. Bally, 8256. Call 586954.

MULTIGRAPHING and circular letter business, fine opportunity for party familiar with printing line. Terms can be arranged. 1204345.

OIL STATION—
GOOD LEASE. CLEARING $15 PER DAY AND BETTER. FINE CORNER. $1800. FULL PRICE CASH. 611 SO. MAIN. ROOM 624.

OIL station for lease, 2 Bayle-Dayton air pumps, $40 per mo. 1st and last 2 mos. in advance. 5-yr. lease. R. E. ALFORD, 1305 Santa Fe ave.

BUSINESS OPPORTUNITIES Of Many Kinds

Business—Classified

OIL STATION LEASE.

400 gal. daily, 2-yr. lease, $125 mo. $2000
400 gal. daily, 2-yr. lease, $150 mo. $2000
600 gal. daily, 2-yr. lease, $175 mo. $2500
1000 gal. daily, 2-yr. lease, $225 mo. $3000
750 gal. daily, 2-yr. lease, $150 mo. $2500
GRAVES & CO., 1120 C. C. Chapman.

ORANGE HILL DRINK STAND, $1000 buys 5-yr. lease, downtown location, front foot. This stand is clearing $400 per month. Place for man and wife. Can clear $400 to $500 per month. Price includes stock. Only $150 down. ROWE, 816 E. 4th.

PARTNER WANTED — AUTOMOBILE AGENCY LOCATED IN FAST GROWING SUBURBAN TOWN. $15,000 BUYS HALF INTEREST. MONEY TO GO INTO THE BUSINESS TO OPEN UP BRANCH STORE. BOOKS OPEN FOR INSPECTION THIS IS BEING SOLD AT ACTUAL INVOICE OF VISIBLE ASSETS. NEED A PARTNER TO TAKE CHARGE OF EITHER SALES OR INSIDE. EXP. NOT REQ. ATLAS CO., 225 CHAPMAN BLDG., 726 S. BROADWAY.

PARTNER WANTED, GARAGE, FINANCE CLASS BUILDING, WORKING 6 MECHANICS STEADY. NEED ACTIVE MAN TO TAKE CARE OF FRONT END AND GIVE HIS GENERAL ASSISTANCE. NO SPECIAL EXP. REQ. PRICE $4000. ATLAS CO., 225 CHAPMAN BLDG., 726 S. BDWY.

PARTNER with $5000 cash for subdivision paying large profits. Middle-aged man preferred. Investment secured by $10,000 collateral, payable monthly through bank. Splendid opportunity. Address L, box 681, TIMES OFFICE.

PARTNER, in established downtown bankruptcy business. Must be prepared to handle alone. If you can't sell, this easy office work, salary and half profits, $50 per week to start. Bradley, room 434.

PARTNER WANTED—$1 INTEREST OPEN IN OIL AND GAS LEASE. 2 DRILLING MACHINES SOLD IN ONE FIELD BY SALES. WE HAVE 5 WELL INTEREST WITH EXCLUSIVE RIGHTS. $20,000 INVESTMENT WILL NET 100%. ABOUT $60,000 THIS YEAR. 726 CHAPMAN BLDG., 726 S. BROADWAY.

PARTNER WANTED—
Man or lady. Prefer one who keeps horses and out-door sports. Riding academy also furnish stock for several movie companies. Good boarding and training proposition; req. $3500. Address D, box 115, TIMES OFFICE.

PARTNER—Super service station, I want a man I can trust to help in my new service station. Must be a hustler and be able to put up $1 day and $1 night, satisfactory $1500 to fully secured. Must OWNER, 524 Spring, room 324.

PARTNER WANTED, VAUDEVILLE BIZ. CHANCE TO BOOKING OFFICE. I NEED MAN TO WORK IN OFFICE WITH MR. WILL TRACY DIRECT. PARTICULARS INTERVIEW. $5000 WILL CLEAR. $800 MO. EXPECTED. 628 CHAPMAN BLDG., 726 S. BDWY.

PARTNER—Active man can get half int. in 5-ton coal retailing business. Has steady trade, but $ business that will net you $300 per mo. required or more. Must save rent by moving rush on. $1000. 106 W. 3RD. RM. 424.

PARTNER with $2500 wanted to manage established, profitable radio store; you need not be in charge; good salary and percentage; will invoice $5000 stock. Address D, box 6, TIMES OFFICE.

PARTNER—Wanted in business; only route; shop. Want man with wrist of daily work, all expert and will teach you business. Only $450. Call 424 E. BROADWAY, room 203.

PARTNER for ½ int. fire & vulcanizing tire; from $700. Guarantee $40 per week; will prove it. Expert vulcanizing worked. ROOM 403, 1726 S. 4TH ST.

PARTNER to join me in purchase of auto park lease. DUNKIRK 2078.

PARTNER—Sell int. gasoline business, cheap rent. Call 1958 E. 103RD ST. Room 201.

POOL HALL, 21 tables, 6x tenth st. downtown, ½ block from theater opera house. 5-year lease, low rent. Price $5000, ½ cash. Owner has to sell. Room 548, 134 W. 4TH ST.

POOL room, soft drink bar, tobacco, etc. booth, candy maker, $8000 will handle. Reason, TOBACCO CO. Fourth and Los Angeles sts.

POOL & BILLIARDS, 15 TABLES, EASY TERMS. HOLLY. 6193.

READY-TO-WEAR and millinery, best location, established, satisfactory trade. 2 years, sacrifice. 6262 HOLLY. 6193.

REAL ESTATE office, the steadiest and most attractive office on south Western ave. Fully equipped, 3 rooms, desk & fixtures, best location and all the steady line you want. Just the thing for 2 good live wires. For appointment, phone UNIV. 47283.

REAL estate and business opportunities on 6th st. Suitable for man or woman. Attractively furnished. Where else can you invest $1250 and clean $500 per month or 40 per cent? Records to prove earnings. Needs inexperienced. 106 W. 3RD ST., Rm. 424.

REAL ESTATE office for sale. Phone, furniture and fixtures, 1 yr. rent paid. Have good line for the wealthy suburbs. Cannot handle alone. Will sell for $750. If sold this wk. Phone UNIV. 2740 or HUM. 1022-R evenings.

REAL estate office for sale, $60 lo. Top location, Alhambra. Handling choice property. Signs free. Must sell. Worth double. Don't miss this bargain.

REAL ESTATE OFFICE—Fully equipped, complete, doing good business, splendid location on West Wash. Owner leaving town. 3703, 767258.

REAL estate office in Hollywood. Fine location, low rent. Only $150. Will sell cheap. Call on corner, the filing cabinets also. 6921 SUNSET BLVD. Ph. 583021.

RESTAURANT—Doing $100 up daily. Modern equipment, lease, rent $400. Terms. See SIMPSON, rm. 218, 324 Spring.

REAL estate office bargain, lease and fixtures, low rent on Holly. Sell cheap. Wonderful location. 5322 HOLLYWOOD BLVD.

REAL ESTATE office lease and furniture, will give you the listings. PHONE 703-264.

REAL ESTATE office for sale, 10 by 14, to be moved from 6915 and Western. PHONE 587178.

REAL estate off. for sale, corner location, fixtures, listings, signs, lease, rent. $300 a VERMONT. Univ. 2295.

REAL ESTATE office, 443 S. WESTERN AVE. all or part furn or unfurn.

RESTAURANT, gross weekly will furnish long lease, good trade. Will sacrifice to sell out at great sacrifice. No more to say. Must leave Calif. This is your opportunity. Only clearing place worth $5500. Price $4000 cash. $2000 will handle. Inquire 1st and 11 a.m. 4811 BEVERLY BLVD. Ph. 583021.

RESTAURANT—BUYERS, ATTENTION! SICKNESS COMPELS SALE.
Doing every day business, getting better every day. Good lease, desirable rent. Hurry for this one. Inquire 4328 PASADENA AVE. Garf. 6497.

RESTAURANT on busy Main St. near 6th (best location in city). Unusual opportunity. Price $4000; only $2000 cash. STRAIGHT LEASE. 41 long & downtown property. Must sell this week. SHELDON, 601 Hibernian Bldg., 408 Spring.

RESTAURANT, seats 22 people, established trade. 1620 S. HILL.

RESTAURANT and lunch counter, Western ave. location; good lease; seats 90; clearing $200 mo. $1800. ½ cash. 4001 W. VERNON.

HOTEL, RESTAURANT and BAKERY. Wonderful proposition showing big business, good lease, 2-yr. renewal. Dalton wedding cake market. Has wholesale and retail nice business; can be doubled with proper attention. Will rent for $10 per week. CARPENTER, 1302 E. Broadway, Long Beach, Cal.

BAKERY location and most of fixtures, for sale. Large soda fountain and lunch room in connection. Rent $100 per mo., on right party. Call 1138 S. MAIN or 904 E. Vernon.

RESTAURANT, seat 40, LUNCH ROOMS from $150 up. We specialize in locating for out of city. PACIFIC BUSINESS EX. CHANGE, Room 403, 124 W. 4th st.

RESTAURANT FOR SALE—
Corner of Maple and Jefferson, 5-yr. lease, $50 a mo. rent. See OWNER, 901 Jefferson.

RESTAURANT—Downtown down $45, ref. Counter 14 seats. Worth $2000; sell today $900 or best offer. Any terms. Serious illness. 810 Delta Bldg., 626 S. Spring.

RESTAURANT FOR SALE—Doing good business for 3. Transfer agreement, good lease, cash or terms. 1651 W. TEMPLE.

RESTAURANT—$800, only $250 down. 2-yr. lease. Nice income assured. Sharp. Stockton, 601 Hibernian Bldg., 408 Spring.

RESTAURANT FOR SALE—
CORNER LOCATION. SEE OWNER. 2197 W. PICO.

RESTAURANT, lunch room, best on Pico between Flower and Figueroa. 819 W. PICO.

RESTAURANT—HORSE SHOE COUNTER, 27 STOOLS. 10-YR. LEASE. BARGAIN FOR CASH. CALL MAIN 8473, 607 SO. HILL.

RESTAURANT—$2500 cash. If you are looking for a good one at reasonable price call on or at HUMBOLDT 6067.

RESTAURANT—$7500, only $2500 down. Rent $50 mo. Good business. With investors $2000. See MR. GREEN, 718 W. 9th st.

RESTAURANT, first-class, long lease, $1000 down, balance easy. 6262 MONETA AV.

RESTAURANT, $600; sacrifice; good lot. Add. C, box 34, TIMES OFFICE.

RESTAURANT, seats 22 people, established trade. 1620 S. HILL.

RESTAURANT and fount., heart of Holly. wood, fine location, 6636 Holly. Blvd.

RENT—Doing good biz, long lease. Partners can't agree. 1855 W. JEFFERSON.

BUSINESS OPPORTUNITIES Of Many Kinds

Business—Classified

RESTAURANTS

2 of the most popular restaurants in Los Angeles owned by same party who is retiring from restaurant business, all downtown locations with long leases and low rentals.

No. 1, $7500. Does $3000 def. 6-yr. lease.
No. 2, $10,000. Does $4200 day, 5-yr. lease.
No. 3, $15,000. Does $5000 day, 5-yr. lease.

Terms may be arranged on all these. Never before placed on the market. Details from Exclusive Agents, 510 DELTA BLDG., 626 S. Spring. Business Investment Co.

RESTAURANT, clears $50 wkly., $950, $450 cash, bal. $30. 2732 TEMPLE.

SERVICE STATION—Will sell for $5000 cash. Fully equipped. Stand new, on one of best business corners in Los Angeles at a price less than half asked for similar locations. Must be seen to be appreciated. Call 766-266.

SHOE STORE SNAP—
Established 20 yrs., operating on good paying basis. Sales last year about $40,000. Stock invoices about $15,000. Or will sell ½ interest to good experienced shoe man, low rent, 425 BEACON ST., San Pedro.

SHOP and fixtures, exclusively devoted to ladies' apparel. 5-year lease for sale. PHONE 417-696.

SODA FOUNTAIN, light lunch, cigars, confectionery, magazines, 5-yr. lease, low rent. This is one of the best buys in the South Bay county, located on one of the best corners in Hermosa Beach. Good clean business. Will sell cheap for cash. Owner 70 and must quit. Is willing to teach party for short time. $4500 cash.
T. H. KELLER CO.

1207 Hermosa Ave., Hermosa Beach.

SPORT setup, paying trade, lease and fixtures, $1200. Will take $1000 cash. Must buy at once. 1005 W. WASHINGTON ST.

SWEET SHOP—Soda fountain, luncheon, positively the most rapidly growing business in city. Owner is sick. OWNER, 418 W. 8th st., Washington.

TAILORING business, stock and fixtures. 5002 MONETA AVE.

TEA ROOM for sale, only excellent, up to date one in So. California. $1500 under value. $1500 will handle. Must be sold this week. Ph. OWNER, 472597.

THEATER—New 900 seat house in town. Building to be erected at once. Will be O.K.'d plans. Will clear $1500 from start. $300 on net rental. Suite 308, 618 S. HILL.

THEATER—$1200 handles, only house in live town. Rent $75. It will go quick. 618 S. HILL, Suite 308.

TIRE and VULCANIZING STORE, CLEARING $2½ MO. 4½ YR. LEASE AT $40 MO. RENT. PRICE $4000. ATLAS CO., 225 CHAPMAN BLDG., 726 S. BROADWAY.

TIRE and battery business in live, fully established 13 years in same location. 1470 Lime St., Riverside.

TIRE, battery, accessories and repair store equipment, lease, good and future. Reasons. 1004 W. 11TH ST. 854422.

TOP and grease rack. Owner called east on sickness, will sacrifice ½ interest to good mechanic making location. 2338 W. WASHINGTON.

TOP and grease business clearing from $10 to $15 a day, fully equipped. Price $250, best location in town. OWNER, 417 So. Olive. Savoy Auto Park.

BUSINESS OPPORTUNITIES Wanted

PHONE STROUD
WE WILL CALL ON YOU.
SERVICE ACTION RESULTS.
All kinds of business sold, partners wanted, capital secured. If you want to buy, sell or trade, what not call at once, we can and will do it over, or phone STROUD and we will call to see you. No obligation or publicity. We have the cash buyers.
ATLAS CO.,
225 Chapman Bldg., 726 S. Broadway.

WE HAVE BUYERS for Cafes, confectionaries, bars, etc. in L. A. and Orange county, list with us, call direct to buyer. PAY NO COMMISSION.
GROCERIES Market, Lunches, Bar, 439 Roberts Bldg., 126 W. 3rd St., L. A. Phone 562709.

MANY BUYERS WAITING.
Lowest terms, best service. Sooth PROOF can sell your business or buy for you. Let us help you. Call or phone Sooth-PROOF BUSINESS EXCHANGE CO., 812 H.W. Hellman Bldg., 4th-Spring.

LIST WITH US FOR QUICK SALES.
WE HAVE CASH BUYERS.
Call or write MUTUAL BROKERAGE CO., representative with call.
420 CONSOLIDATED BLDG. (5th & HILL)

WE CAN SELL YOUR BUSINESS—PARTNERSHIPS FORMED. BUYERS WAITING. FAST ACTION. FEDERAL FINANCE CO., CITIZENS' NAT. BANK BLDG., 5TH AND SPRING. MAIN 8758.

MIDDLE-AGED German mechanic, can do carpenter work and plastering. Would invest $500 to $1000 in good business. Address A, box 1125, TIMES OFFICE.

WANT gas station, grocery or what? Exchange 5-room modern home, $3500 cash. Carmen to see. Owner, 2222 So. W. Carlos.

WILL invest $500-$1000 (with services) in established business. Address D, box 129, TIMES OFFICE.

HAVE $250 and service in house in exchange for small business. Address F, box 61, TIMES OFFICE.

HAVE $150, will buy small business. Will have part. Address D, box 130, TIMES OFFICE.

WE still buy, sell or trade your business no matter where located. 574 Bcon. 327. 918 W. 9TH ST.

LEGAL NOTICES—Bids, Proposals

NOTICE OF SALE OF BONDS ISSUED PURSUANT TO THE VETERANS' WELFARE BOND ACT OF 1921.
Approved May 20, 1921.

Numbered 1 to 4000 inclusive.

WHEREAS, bonds authorized to be issued under that certain Act known as the "Veterans' Welfare Bond Act of 1921," approved May 20, 1921, are proposed to be sold and the Veterans' Welfare Finance Committee of the State of California, has by a resolution, duly adopted and passed by a unanimous vote of said committee on the 20th day of December, 1923, directed the as Treasurer of the State of California to prepare four thousand of said bonds numbered as hereinafter stated, and

WHEREAS, the Governor of the State of California, has by a resolution, duly adopted and passed by a unanimous vote at the request of the Veterans' Welfare Board of the State of California, made upon the 19th day of January, 1924, and by a resolution duly adopted and passed by a majority vote of said board directing me as Treasurer of the State of California, to offer for sale and to sell at public auction to the highest bidder for cash, said four thousand bonds in parcels of one or more, or as a whole.

NOW, THEREFORE, notice is hereby given that the undersigned, Charles G. Johnson, as Treasurer of the State of California, will on Thursday, the 20th day of March, 1924, at the hour of 2 o'clock p.m. that day, at the office of the Treasurer of said State, in the State Capitol at Sacramento, State of California, sell at public auction to the highest bidder for the said four thousand bonds of the State of California, each thereof bearing date of February 1, 1924, said bonds being numbered and being made payable at the times and in the manner as hereinafter follows, to-wit:

Numbers 1 to 202, both inclusive, maturing February 1, 1925.
Numbers 203 to 421, both inclusive, maturing February 1, 1926.
Numbers 422 to 648, both inclusive, maturing February 1, 1927.
Numbers 649 to 901, both inclusive, maturing February 1, 1928.
Numbers 902 to 1160, both inclusive, maturing February 1, 1929.
Numbers 761 to 907, both inclusive, maturing February 1, 1930.
Numbers 908 to 1076, both inclusive, maturing February 1, 1931.
Numbers 1077 to 1241, both inclusive, maturing February 1, 1932.
Numbers 1242 to 1429, both inclusive, maturing February 1, 1933.
Numbers 1421 to 1606, both inclusive, maturing February 1, 1934.
Numbers 1607 to 1801, both inclusive, maturing February 1, 1935.
Numbers 1802 to 2005, both inclusive, maturing February 1, 1936.
Numbers 2006 to 2219, both inclusive, maturing February 1, 1937.
Numbers 2220 to 2440, both inclusive, maturing February 1, 1938.
Numbers 2441 to 2672, both inclusive, maturing February 1, 1939.
Numbers 2673 to 2914, both inclusive, maturing February 1, 1940.
Numbers 2915 to 3166, both inclusive, maturing February 1, 1941.
Numbers 3167 to 3430, both inclusive, maturing February 1, 1942.
Numbers 3431 to 3700, both inclusive, maturing February 1, 1943.
Numbers 3701 to 3914, both inclusive, maturing February 1, 1944.
Numbers 3917 to 4000, both inclusive, maturing February 1, 1945.

Each of said bonds will bear interest at the rate of four and one-half per cent per annum, payable on the 1st day of August, 1924, and semi-annually thereafter on the 1st day of February and the 1st day of August of each year after, or the sale of the same, both principal and interest being payable in gold coin of the United States of the present standard of value at the office of the Treasurer of said State, or, at the option of the holder of the bond, at the agency of the State of California in the City of New York, State of New York.

The undersigned is required by said Act, to reject any and all bids for said bonds, or for any of them, which are less than the par value of bonds, plus the interest which has accrued thereon between the date of said bonds and the date of said sale, and he may at the time and place fixed by him herein for said sale continue such sale or to the whole or any part of the bonds offered to such time and place as he may at the time of such continuance designate.

Dated Sacramento, California, this 15th day of February, 1924.

CHARLES G. JOHNSON,
As Treasurer of the State of California.

LEGAL NOTICES—Bids, Proposals

NOTICE TO CONTRACTORS

Sealed proposals will be received at the Citrus Experiment Station, Riverside, California, up until 11 a.m., March 25, 1924, for addition to Forestry Laboratories at Citrus Experiment Station, University of California, Riverside. Drawings and specifications for the above mentioned work may be obtained from the office of the Comptroller, 366 W. Vermont ave., Los Angeles, Cal., or from the undersigned at Riverside, Cal. Said deposit to be refunded when the plans and specifications are returned in good condition.

No bids will be considered unless accompanied by a certified check or bidder's bond in favor of the undersigned, equal to TEN (10%) per cent of the bid, to secure execution of the contract by the successful bidder.

The right is reserved to reject any or all bids and is made by any informality or any bid received. (Signed) THE REGENTS OF THE UNIVERSITY OF CALIFORNIA.

NOTICE is hereby given that the partnership heretofore existing between Wm. Miller and A. McIntire, under the name of MILLER AND McINTIRE, RE-HABILITATING SERVICE, carried on at 1007 E. 9th st., Los Angeles, Cal., has been dissolved. Mr. Miller retaining the business and Mr. McIntire retiring therefrom. (Signed) WALLA MILLER, T. J. McINTIRE.

ON or after this date, will not be responsible for any debts or bills contracted by my wife, Mrs. Ottilie Smith. (Signed) A. T. SMITH.

DAVIT, plain, from before April 4th or will sell. BOWLEY, 929 W. 23rd st.

TOO LATE—To Classify.

GOING to San Francisco Thursday. Have room for 3 or 4 passengers. Hudson sedan. Call evenings, MAIN 1776.

1446 W. 23RD ST., 4 rooms, 2 beds, $20. 850-980 or 851-84.

THREE HISTORIC THINGS IN BOOK

Documents About Which All Should Know Free of Request

There are three documents with which every American should be familiar—the Declaration of Independence, proclaimed on July 4, 1776; the Articles of Confederation providing for a Union of the States; and the Constitution of the United States, which is the highest law of the land.

A thorough understanding of the history and government of this country is not possible without a knowledge of these three historic papers.

Our readers are offered—entirely free—a booklet issued by the American Peace Society containing these three documents.

To obtain a copy write name and address clearly on the coupon inclosing 2 cents in stamps for return postage, and send to Los Angeles Times Information Bureau, Washington, D. C. To avoid wrong delivery at Washington, use full address as given. Do not send to The Times' Los Angeles office.

Frederic J. Haskin, Director,
The Los Angeles Times
Information Bureau,
Washington, D. C.

I inclose herewith 2 cents in stamps for return postage on a free copy of the Constitution Booklet.

Name .....
Street .....
City .....
State .....

Many Japanese Families Lose Homes by Fire

By a "Times" Staff Correspondent

LONG BEACH, March 11.—Valuable industrial property at the harbor was threatened for a while tonight by a fire that destroyed a row of small shacks west of the Craig shipyards. The loss is estimated at $10,000. More than twenty-five Japanese families were made homeless by the fire. Among the properties menaced by the flames were the Craig shipyards, the old Los Angeles cannery, the Merrill sash and door plant and other factories.

A near tragedy was averted by the police when they cleared an old dock of approximately 500 persons who had gathered to watch the fire. The dock was swaying and appeared to be about to collapse when the police ordered all persons off.

ON WAY TO PRISON

Narcotic Dealer and Forger Will Start Serving Terms

Deputy United States Marshal Henry Yonkin is

ELKS MEET FOR NARCOTIC DRIVE

Plans Laid for Canvass of Residence Section

Workers Will Seek $50,000 During Campaign

Business District Group to Meet Tonight

Another definite step in a campaign which is scheduled to be felt around the world was taken last night at a meeting of the workers of the International Narcotic Education Association drive at Elks Lodge No. 99. The campaign proper opens next Sunday.

Approximately 100 Elks were present at the meeting and were appointed as district leaders under the chairmanship of Ingall W. Bull, exalted ruler, for the purpose of canvassing the residential sections of the city.

GOAL IS $50,000

The campaign goal for Los Angeles has been set at $50,000 and each subscription will be asked for in not less than $10 denominations. The funds thus derived, it was explained, will go toward the support of the widespread educational program which the association is carrying on under the direction of Capt. Richmond Pearson Hobson.

Capt. Hobson was present at the dinner-meeting last night and spoke to the workers before broadcasting the first address in connection with the drive over KHJ, The Times Radio Station. Other speakers who addressed the workers were Will D. Gould, attorney, and John Mott, secretary of the narcotic association and past exalted ruler of the Elks.

CHURCHES TO AID

A similar meeting has been called for tonight at the Broadway Department Store by A. A. Comey, general manager of the Globe Ice Cream Company, who has taken the position of chairman for the business district committee of the campaign. The services of the Exchange Club, an organization of some 150 members, each representing a particular line of business, has been enlisted for this section of the drive.

The campaign, which will begin Sunday and continue through the week, will be given its impetus from the pulpits of Los Angeles when the churches will publicly indorse the drive.

Orange Street Name Change is Recommended

The public works committee of the City Council yesterday recommended that the name of Orange street be changed to Wilshire Boulevard. This action was at the request of the Orange Street Improvement Association which urged the change because it is declared Orange street is the natural extension of Wilshire Boulevard.

The change in the name is the first step in the program of the Improvement Association, of which Judge Charles S. Crail is president, to widen Orange street from sixty to seventy feet and to connect Orange street with Wilshire boulevard by an attractive ornamental bridge, costing $600,000, across Westlake Park.

It is declared that 84 per cent of the property owners on Orange street are in favor of both the change in the name and in the widening project.

COL. C. W. LASSITER, RETIRED, DIES HERE

Col. Carl William Lassiter, U.S.A., retired, died yesterday at the Westgate Hotel at the age of 73 years. The body, which was removed to the Bramble Funeral House, will be shipped to Washington for burial in the Arlington National cemetery with military honors. Col. Lassiter is survived by a niece and a brother who resides in Los Angeles.

SCOUT BAND WINS JAUNT TO DENMARK

Announcement is Made at First Report Luncheon of Drive for $100,000

Co-incident with the opening of the Boy Scout $100,000 campaign yesterday morning word came to Los Angeles from the National Council of the Boy Scouts of America that the local Scout band had won the right and privilege of accompanying an honor troop of American Scouts to an international gathering this summer in Copenhagen, Denmark.

This announcement was made at a luncheon in the ballroom of the Alexandria yesterday when the Los Angeles District Council met with more than 300 campaign workers who are canvassing for adequate funds for the Scout organization. The ballroom was crowded to its capacity with division captains and their assistants.

A message came from Thomas Barclay, blind newspaper vendor with a stand in front of the Laughlin Building, that he wished to contribute his earnings for three days to the Scout cause.

Philip P. Sharples reported a final tabulation of the census made by 1000 Scouts for the Los Angeles Traffic Commission, declaring the results of "very great value" and "compared with the results gained by the public utilities in the congested area the Boy Scout work does not suffer by the comparison."

F. J. Zeehandelaar, secretary of the Merchants' and Manufacturers' Association, last evening made the following announcement:

"The Merchants' and Manufacturers' Association gives its unqualified support to the Boy Scout organization and to the campaign in their behalf. It is almost the duty of every business man to get behind the Scout movement which provides such efficient training for the citizens of the next generation. It is to be hoped that there will be no lack of support in backing the boys to the full of their needs."

Accused Youth Writes Scenario Based on Career

His brief visit to Hollywood fresh in mind, John W. Wright, arrested in Los Angeles last week and charged with having robbed the Commerce Union Bank Broadway Branch at Nashville, Tenn., of $15,000 in cash and several diamonds February 18, last, had almost completed his first scenario upon his return yesterday from Los Angeles to the Tennessee city with two detectives.

The story parallels in many respects the youthful adventurer's own experiences. Only in his story a tramp wins at Monte Carlo and makes his big splash in New York, where as, Wright has confessed, he took his roll from a bank vault and chose Hollywood for the gay time. Facing charges of housebreaking, grand larceny and concealing stolen property, Wright's preliminary hearing will be this morning.

Within an hour after he reached the Nashville police station, the boy was visited by his father, sister and stepmother. Up to that time he maintained bravado, but as his sister pushed her face between the bars of his cell and kissed him, he broke down and cried.

Most of the $15,000 was recovered, but there is $3000 which he says he cannot account for.

TAXI DRIVER HURT IN PLUNGE OFF HIGHWAY

Harry J. Thompson, a taxi driver, of 788 Stanford avenue, drove his car off a forty-foot embankment yesterday in Elysian Park, receiving concussion of the brain and head injuries when his car was stopped by a tree. Thompson had three passengers, two women and a man, who disappeared after the accident and are presumed to have been unhurt. He made a turn too quickly, it was said, and his car left the road. He was treated at Receiving Hospital.

PLANES TUNED FOR LONG DASH

Tail Heaviness Defect to be Corrected Soon

World Flyers' Ships to be in Best Condition

Weather Seen as Greatest Danger to Flight

Slight alterations in the structure of two world-cruiser planes scheduled for delivery at Clover Field today for the Army around-the-world flight were made at the factory yesterday under the supervision of Lieut. Erik H. Nelson, engineering officer on the flight.

The alterations were largely to correct in advance a tendency toward tail-heaviness, noticed in the two planes already delivered. By making the corrections at the factory during the final stage of manufacture it is hoped to have the new planes in touring condition when they leave the ground on their initial test flights today.

While Lieut. Nelson is testing the new planes the other two ships of the world squadron, which were flown to San Diego Saturday, will undergo engine inspection and overhaul at Rockwell Field preparatory to returning to Clover Field Saturday.

MAJOR AT BANQUET

Maj. Frederick L. Martin, commander of the world flight, arrived yesterday from San Diego to attend a banquet in honor of the world pilots in Santa Monica last night. He expects to return to Rockwell Field today.

The aviators were honored by Santa Monica organizations with a banquet at the Miramar Hotel. Mayor Steel presided and introduced each airman.

Maj. Martin praised the Douglas cruisers and their designer, Donald Douglas, and gave a brief outline of the plans for the flight and the projected route. Maj. Martin said thirty-five Liberty motors have been selected and distributed at points over the projected route. Motors will be changed at Tokio, Calcutta and Hull, Eng. The personnel for the flight was selected last December and since that time they have been undergoing special training at Langley Field, Va., Maj. Martin said.

CONFIDENT OF SUCCESS

Confidence that they would complete the flight in safety was expressed by Maj. Martin and the other aviators. Others who spoke included Lieut. C. C. Moseley, commander of Clover Field; Lieut. Nelson, Lieut. Leigh Wade, supply officer; Lieuts. Lowell Smith, Leslie Arnold, La Clair Schultz and Jack Harding and Sergt. A. H. Ogden.

A feature of the program was the presentation of Santa Monica scrolls wrapped in American flags to the aviators. The souvenirs will be carried in cockpits of each plane. They were presented by eight Santa Monica school girls.

In accordance with his previously expressed determination to overlook nothing which might prevent the complete success of the world cruise, Maj. Martin announced at San Diego yesterday that he had postponed the start upon the first leg of the flight from San Diego until Saturday morning at 10 o'clock.

Maj. Martin was to have left San Diego for Santa Monica at noon yesterday and his time was to have been taken by aeronautical officials as the recorded beginning of the world cruise. At the last moment, it was discovered that the mighty Liberty motor of his Douglas world cruiser was not functioning properly and it was decided to subject the plane to the tests of Rockwell Field's expert mechanics before the take-off.

The change in plans will result in Maj. Martin and Lieut. Lowell Smith, San Diego's representative of the world flight, leaving Rockwell Field at the same time Saturday morning.

With them will go two squadrons of military and naval planes from North Island. These planes are scheduled to take part in an aerial circus at Santa Monica Sunday. The military planes will then fly to Seattle with the world cruisers.

GUESTS OF ELKS

The world flyers have been invited as special guests of the Los Angeles Lodge, No. 99, B.P.O.E., at 7:30 o'clock tonight at the Elks' club. Ingall W. Bull, Exalted Ruler, will be master of ceremonies. The invited guests include Maj. George Puhlen, Jr., of Fort MacArthur; Maj. A. C. Miller, Capt. J. C. Stephens, Capt. E. D. Russ, Chaplain A. K. Matthews, Maj. Martin and officers of the flight, Capt. G. E. Hayes and Lieut. C. C. Moseley and Capt. T. D. Moulton of Clover Field. The regular meeting night of the club will be known as military night.

Word from San Antonia, Tex., last night said that two Martin bombers had left for Clover Field, where they will take part in the demonstration scheduled for Sunday. Six officers are making the trip.

Success of the world flight depends "almost entirely upon weather conditions," the War Department announced at Washington yesterday, according to Associated Press dispatches, giving information as to the flying schedule. "Unless the flight moves throughout the entire route with a regularity which will allow it to pass through the danger zones during a given period," said the statement, "its eventual success is doubtful."

The flyers are to arrive at Seattle the 24th inst., Prince Rupert, British Columbia, April 1; Chicagoff Island, Island Attu April 11; a point in Japan, April 27; Calcutta, India, May 28; San Stefano, Turkey, June 29; London, July 1; Boston August 2, and Washington not later than August 10.

DOCTOR DISAPPEARS

Disappearance of Dr. Joseph Kalisch, 30 years of age, of 224 North Beaudry street, whose office is in Huntington Park, was reported yesterday to the Sheriff's office by his wife. She said he left Thursday to go to Los Angeles Harbor and she had not seen him since.

COL. DAY HONOR GUEST

Col. M. W. Day, U. S. A. retired, will be the principal speaker at the dinner of California Commandery, naval and military order of the Spanish-American War, tomorrow evening at the Mary Louise, on West Seventh street. The companions will be accompanied by their ladies. A number of retired regular Army and Navy officers will be guests of the evening.

Unusual Refrigerator offer

This Coupon worth $2.00 on any Refrigerator

A Real Money-Saving Advance Season Offer on the Economical "SNOW!"

We have just received 8 CARLOADS OF SNOW REFRIGERATORS, which we wish to dispose of in record-breaking time. This special offer spells OPPORTUNITY FOR US—AND OPPORTUNITY FOR YOU! The "SNOW" is built of SOLID OAK, and is a famous ice saver. ABSOLUTELY GUARANTEED TO GIVE SATISFACTION. Four popular "SNOWS" are listed below. USE YOUR CREDIT ON ANY REFRIGERATOR YOU SELECT.

Ask to See Our Complete Line of GARLAND GAS RANGES

Equally as important as a really good refrigerator is a good gas range. You don't gamble with quality when you select a "Garland." The "Garland" is guaranteed to give a lifetime of satisfaction! There are 45 different styles — we have them all.

3-burner "GARLANDS" — $28.50 —$3.00 Down.

4-burner "GARLANDS" — $49.50 —Side Oven—$5.00 Down.

Semi-porcelain "GARLANDS" $85 —$10.00 Down.

25-lb. Top Icer
$17.00
A thoroughly practical refrigerator—SOLID OAK. Fine for small apartment or bungalow.

40-lb. Side Icer
$27.75
SOLID OAK. A medium size side icing style, decidedly popular.

50-lb. Top Icer
White Enamel Lined
$27.00
A larger size with white enamel food chamber. SOLID OAK case.

65-lb. Side Icer
White Porcelain Lined
$62.75
A beauty! SOLID OAK CASE, white porcelain food chamber.

Clip the Coupon Above
Bring it with you. It is worth $2.00 on any refrigerator you buy during the next ten days. Never before have we made such an offer as this. Don't think you have to pay cash for the balance, either. You can avail yourself of our liberal credit service and pay in small weekly or monthly amounts. Don't wait—be here early tomorrow for the first and best selection. This is an unusual opportunity—take advantage of it!

COLYEAR'S
"Where Bargains Reign"
507-509-511 SOUTH MAIN STREET
Near Fifth and Main Streets

FILES SUIT TO RECOVER GAS OUTLAY

Rodgers of Long Beach, in Complaint, Says Purchase by City Illegal

Another link to the long chain of litigation involving the proposed municipal gas plant of Long Beach was molded yesterday when John A. Rodgers, chief of the litigants in the Beach City's gas war, filed suit to recover for the municipality's treasury $40,174.17 he declared had been illegally spent on the project.

The petition was directed at City Manager Windham, members of the City Council of Long Beach, the City Treasurer and others.

The complaint set forth that the City Council voted November 5, 1923, to authorize Windham to advertise for bids for the purchase of supplies for the construction of the proposed system. Rodgers obtained a temporary injunction blocking the carrying out of this contract, he asserted.

Thereafter the City Council was declared to have adopted a resolution authorizing Windham to purchase supplies on an emergency order without first having advertised for bids. The plaintiff asserted Windham placed an order on contract with the pipe company. He asked that the defendants be compelled to reimburse the City Treasury in the amount he declared had been spent.

Direct Service to Europe Will Open on Sunday

Sailings every ten days from Los Angeles for North Europe and the United Kingdom direct in the new passenger service of the United American and Hamburg-American Lines will be the schedule followed by the nine express steamers of the fleet, it was announced yesterday by R. F. Cullen, general passenger agent of the Los Angeles Steamship Company. Six German ships and three under the American flag will constitute the present fleet, Mr. Cullen said.

The first sailing from this port will take place on the 16th inst., when the United American liner Montpelier departs for Hamburg, Antwerp, Liverpool and London. The first arrival from Europe will be that of the Hamburg-American liner Holger on the 17th inst., followed by the motorship Osiris, due from Europe April 1.

All nine vessels are equipped with passenger accommodations of the finest type, said Mr. Cullen, first cabin quarters only being offered in the new service.

The line also offers express freight service direct to Europe from four ports on the Pacific Coast—Los Angeles, San Francisco, Portland and Seattle.

TRIO ROBS STOREKEEPER

Three men robbed the proprietor of the Stephenson store at Montrose yesterday, obtaining $16. Deputy Sheriffs Purrier and Wilson, on their way to Verdugo Hills on another errand, heard of the robbery and searched several hours for the robbers without finding them.

JURY BEGINS HARBOR QUIZ

Inquiry Body Believed to Have Delved into Hansen Charge of Suit Gift

The grand jury formally opened its investigation into the harbor muddle yesterday by taking the testimony of a number of important witnesses. The case is being presented to the inquisitorial body by Dist.-Atty. Keyes in person, assisted by Dep. Dist.-Atty. Shelley.

Among the first witnesses to be heard yesterday were Acting Captain Bert Massey, who had been assigned by Chief of Police Vollmer to investigate the harbor mess, Capt. Lewis Hansen, former land agent for the Harbor Commission whose charges against Edgar McKee, deposed president of the commission, precipitated the inquiry, O. C. Sens, and a number of newspaper men.

QUIZ ON SUIT GIFT

It is understood that the grand jury yesterday delved particularly into the charges by Capt. Hansen that he gave McKee a suit of clothes and that McKee had demanded a "50-50 split" of his fees.

Other phases of the investigation will be gone into by the grand jury at its next session. A batch of subpoenas for other witnesses are being prepared, it is understood, and these will be heard as rapidly as possible.

Probability that the Board of Harbor Commissioners will not permit the publication of the port advertising booklet sponsored by former President Edgar McKee, and that McKee will be forced to make good $2150 out of his own pocket, loomed yesterday at the meeting of the board, the first since the recent change of personnel.

ASKS RIGHT TO GO ON

McKee appeared before the board with the plea that he be permitted to go ahead with the booklet plan and "clear his reputation." The question was laid over pending investigation by Maj. Cecil A. James, head of the Marine Exchange, after Maj. James had charged the advertising obtained for the booklet was obtained by intimidation, and Clyde Leach, attorney for the Harbor Board, had pointed out that McKee's methods had been "decidedly irregular."

The money McKee may be forced to make good is the commission retained by W. E. Woods, advertising solicitor. Woods is said to have collected $3200 in all, and turned over $800 plus $250 for the expense of printing, to McKee.

Maj. James charged openly at the meeting that McKee and Woods had called on the various advertisers in the port booklet and had threatened them with withdrawal of Harbor Board business unless they contributed. At the request of the board, he will interview the advertisers and discover their wish as to the publication of the booklet and report back to the board which will then take action.

ATTORNEY WITH McKEE

McKee was accompanied by his counsel, Clair Woolwine.

"I beg of you," he said, "to permit me to go ahead and put this thing across so as to clear me of personal liability."

President Colden and Commissioners Kibele and Allen declared in the discussion they were opposed to the booklet scheme, but agreed at last to leave it to the judgment of the advertisers reported through Maj. James.

It developed in the discussion that few contributors to the Pageant of Progress fund had been consulted about the balance of $628.36 which McKee recently turned over into a "special advertising fund." The commissioners said they had talked with a number who had not been approached by McKee to find out what they wanted done with their share.

The Wise Business Man

Capital, experience, industry and A GOOD BANKING CONNECTION are the requisites to successfully develop your business.

The resources of this bank are being used to assist legitimate business enterprises, and we invite you to investigate our many facilities.

California Bank

Six Well-Organized Departments:
Commercial, Savings, Trust,
Real Estate, Investment,
Safe Deposit

Head Office
625 S. Spring St.
Los Angeles, Cal.

35 Convenient Locations

Health as Well as Profits from Home Gardening

Tens of thousands of people are enjoying delicious vegetables and adding to their income by means of back-yard gardens. They get their ideas and inspiration by reading FARM AND TRACTOR, the big local agricultural magazine issued with the LOS ANGELES SUNDAY TIMES.